"All the News That's Fit to Print."

The New York Times.

THE WEATHER
Cloudy and cooler today, probably with showers; Sunday, partly cloudy and cooler.
For full weather report see Page 12.

VOL. LXIX...No. 22,540. NEW YORK, SATURDAY, OCTOBER 11, 1919. TWENTY-FOUR PAGES. TWO CENTS Metropolitan District 50 Mile Radius | THREE CENTS Within 200 Miles | FOUR CENTS Elsewhere

FLIERS MAY CROSS CONTINENT BOTH WAYS BY TONIGHT

Maynard Leading at Salduro, Utah, One Hop from Coast—2,183 Miles in Three Days.

EASTBOUND FLIERS IN OHIO

Smith, Kiel, and Spatz All Hope to Reach Hazelhurst Field, at Mineola, During Day.

FALL KILLS LIEUT. McCLURE

Death of Lieut. Wales Confirmed—Snow, Rain, and Wind Hamper Contestants.

Only 132 miles ahead of three Western contestants, who landed late yesterday afternoon at Bryan, Ohio, to remain until this morning, Lieutenant Belvin W. Maynard, the preacher-aviator, reached Saiduro, Utah, at 6:03 o'clock (Pacific time) last night.

Tired, but cheerful, when he alighted from his De Havilland-4, in which he had covered 2,183 miles since Wednesday morning, he announced that he would be on his way to San Francisco, the last lap of the trip across the continent, by sunrise today.

Captain Lowell H. Smith, who has been leading the fliers headed east, reached Bryan at 4:50 o'clock in the afternoon. He was closely followed by Lieutenant E. C. Kiel and Major Carl Spatz, who now loom up as possible winners in the race, as the result of remarkable time they made during the day. Spurred by the slim lead of Lieutenant Maynard, their Eastern opponent, they said they expected to reach Mineola today. All four leaders are piloting De Haviland-4's. These fliers now have covered 2,051 miles of their eastward trip.

Lieutenant Maynard might have made good his promise to reach San Francisco last night if he had not developed radiator trouble when he landed at Cheyenne. His nearest Eastern competitor is Captain H. C. Drayton, who stopped for the night at Rawlins, Wyo.

Lieutenant Maynard flew from Cheyenne to Salt Lake City, 387 miles, in just five hours, arriving at 5:32 P. M. He said that he encountered the roughest flying on the whole trip between Rawlins, Wyo., and Salt Lake City. Just before starting for the next control station, Trixie, his pet Belgian police dog, which has been accompanying him on the trip, jumped out of the fuselage and ran around the field. The dog was put on board before Lieutenant Maynard took off again.

The accident to Lieut. Maynard's machine held him back considerably. His mileage for the day was 487. Capt. Drayton covered 673 miles, as he started in the morning from Des Moines.

The eastbound fliers gained on both Lieutenant Maynard and Captain Drayton, helped by more favorable weather. Captain Smith started from Omaha and traveled 591 miles, while Lieutenant Kiel and Major Spatz, starting from St. Paul, Neb., both covered 723 miles before overtaken by sunset.

Lieutenant Maynard has still to fly 518 miles to reach the Pacific coast. The eastward fliers will have completed their first one-way journey across the continent when they have flown 650 miles more.

Lieut. McClure Killed at Buffalo.

There was one fatality yesterday, making five killed since the start of the race Wednesday. Lieutenant Worth McClure, passenger in a plane piloted by Lieutenant A. L. Snead, was fatally injured when the machine crashed at Buffalo while making a landing. He was thrown on his head when the plane dived to the ground and died on the way to a hospital. Lieutenant Snead was not seriously hurt.

Officials of the race at the control station at Rawlins, Wyo., received confirmation during the day of the death of Lieutenant E. V. Wales, who crashed into the side of Elk Mountain, forty miles from there, on Thursday during a snowstorm. Despatches from Rawlins say that when the accident occurred Lieutenant Goldsborough, who was a passenger in the plane, although injured himself, walked three miles to a farmhouse for help. When a rescue party reached Lieutenant Wales he was dead.

Unfavorable weather prevailed along the greater part of the route yesterday. Between New York and Chicago there were high winds, which aviators flying the course reported as reaching a velocity at times of forty-five miles an hour. Contestants who were flying in both directions between Chicago and Cheyenne found fairly good weather in spots.

Under authority from Washington, entries were re-opened yesterday and there were two new starters from Roosevelt Field. Lieutenant Ross Kirkpatrick, who met with a mishap on Wednesday, made a fresh getaway at 11:56 o'clock. Lieutenant C. W. McDonald was the second man to leave, taking off at 1:23:15. Colonel Gerald C. Brant, who met with an accident on the first day of the race at Deposit, N. Y., in which Sergeant Nevitt, his passenger, was killed, arrived at Mineola yesterday and expects to re-enter today.

Hampered by Bad Weather.

Telegrams giving an idea of the different kinds of weather encountered along the 2,701-mile course were received during the day by the Contest Committee, which is keeping the records sent in from the twenty-one control stations. Cadet A. J. Nassamer and Lieutenant S.

Continued on Page Three.

SIX (6) BELL-ANS IN HOT WATER quickly relieves indigestion.—Advt.

King Completes for England Ratification of the Treaty

LONDON, Oct. 10.—King George today completed Great Britain's ratification of the German Peace Treaty. The document ratified by him has been dispatched to Paris.

A special messenger took the document, which comprised also the agreement concerning the Rhine Provinces and the treaty respecting Poland. This will be the first complete copy of the treaty ratified and deposited in Paris.

SEEKS TO EXCLUDE SWANN IN I.R.T. CASE

Grand Jury Says Reckless Agitation of Public Unrest Is Inimical to People.

ASK FOR SPECIAL COUNSEL

District Attorney and Court Reject Proposal—Swann Says Jurors Are Not Disinterested.

The Extraordinary Grand Jury sought to have District Attorney Swann excluded yesterday from any further activity in their investigation of the conspiracy charge made by Mayor Hylan, who alleged that the recent car strike appeared to have been brought about by collusion between officials of the Interborough Rapid Transit Company and the Brotherhood of employes for the purpose of forcing the city authorities to agree to increased fares.

In place of the county prosecutor and his assistants the jurymen requested Justice Weeks in the Criminal Branch of the Supreme Court to appoint a special counsel to assist them in the continuation of the inquiry.

Mr. Swann declined peremptorily to agree to the appointment of special counsel, declaring he had experts engaged for four months studying every phase of the traction and transit situations and that the members of his staff were better qualified for the work than any outside attorneys. The court sustained him in this, ruling that the presentation of the evidence to the jury concerning the traction matter was one within the exclusive jurisdiction of the District Attorney.

Mr. Swann told the Court that he considered that at least two of the jurymen were unqualified to act in the Interborough investigation. He followed the jurymen from the court to their room in the Criminal Courts Building and served notice upon them that he desired to relieve them of any further consideration of traction matters and the milk investigation.

The jurymen, who were convened especially to inquire into charges of criminal anarchy, declined to permit the withdrawal of the traction and milk charges and announced they would continue the investigations of both these matters. Then the prosecutor further notified them that he would assist and comply with their wishes, but that he and his assistants would take no further initiative in the investigations.

The Grand Jurymen condemned the recent attacks on Judge Mayer and told Justice Weeks that they desired to go into all phases of the transit situation and requested that George Gordon Battle be appointed special counsel. Part of a statement that Raymond F. Almiral, foreman of the jury, submitted to Justice Weeks when all of the jurymen had reached the courtroom, read:

"Because of the evidence adduced during the John Doe investigation by the Extraordinary Grand Jury of the crime of conspiracy charged against the Brotherhood of the Interborough Rapid Transit Company employes and the Interborough Rapid Transit Company by the Hon. John F. Hylan, Mayor of New York, involving a serious attainder against labor and capital jointly, the Extraordinary Grand Jury has voted unanimously to inaugurate immediately an investigation of the entire and complete transit situation, and matters related or pertaining thereto, in addition to if not in connection with its special work of criminal anarchy.

"The Extraordinary Grand Jury is of the opinion that such further public discussion as has been characterized by insinuations affecting a distinguished Federal Judge now sitting in New York, and reflecting on the judiciary in general and separately, is incompatible with the constructive purposes of government, conducive to public disorder and the misinformation, if not deception, of the public at large at a time particularly when all legitimate influences should be limited in the processes of conservation—is useless and obscurant of the facts.

"Because of the various postponements, interruptions in the presentation of testimony resulting from the congestion in the office of the District Attorney, and otherwise, the Extraordinary Grand Jury has voted unanimously that your Honor cause to be appointed or designated immediately a special Assistant District Attorney, in the person of George Gordon Battle, or, he declining, such other like officer not connected with the staff of the District Attorney, who may be acceptable to the foreman or committee of the jury, representing and hereby authorized by the Extraordinary Grand Jury to act, and who shall attend on and carry forward any and all such investigations with which the jury has been or may be charged by your Honor, or may of itself initiate, during the entire period of its incumbency.

"That there be similarly designated, when required by the jury, such assistants, clerks, stenographers, accountants, and the like, legally authorized to act as may be necessary to the prompt

Continued on Page Two.

FALL MALL FAMOUS CIGARETTES Cork and Plain Ends.—Advt.

REPORT RIGA TAKEN IN GERMAN DRIVE WITH RUSSIAN AID

Von der Goltz Pressed Furious Assaults with Tanks and Airplanes.

LETTISH ARMY GAVE WAY

British and French Warships Cleared for Action as the Assailants Neared City.

PROTEST TO PEACE COUNCIL

New Threat of Blockade to Force von der Goltz's Withdrawal Is Framed.

LONDON, Saturday, Oct. 11.—The advance guard of Colonel Avaloff-Bermondt entered and occupied Riga Wednesday evening or Thursday morning, according to The Daily Mail's Helsingfors correspondent.

COPENHAGEN, Oct. 10.—German troops under General Von der Goltz, together with Russians under Colonel Avaloff-Bermondt, attacked the Letts thirty kilometers from Riga and occupied Shlotak, which is outside the demarcation line, according to a report issued by the Lettish Bureau at Riga.

The report adds that the attack was repulsed with sanguinary losses.

The forces of General Von der Goltz include Imperial German troops, with tanks and airplanes, says the report, which adds that the Germans attempted to bomb Riga, but were repulsed.

The Letts say that their losses were small.

A state of siege has been proclaimed at Riga as a precautionary measure. Reserves are being formed among those who are unable to go to the front. Soldiers who were starting toward the front were pelted with flowers.

The Lettish Bureau says that the Germans and Russians attacked on the front of St. Olai, thirty kilometers from Riga, and the shore of the Gulf of Riga, occupied the coastal town of Shlotsk, and also attacked the coastal town of Dubbelm.

The Letts, in addition to saying that they inflicted sanguinary losses on the enemy and destroyed an armored train at the St. Olai station, declare that they cut up two companies of Germans with their machine-gun fire.

The fighting continues on the whole of the front.

Germans Attack at Night.

Another dispatch from Riga says that the Germans attacked repeatedly during the night in overwhelming numbers and with all modern weapons, but that the Letts successfully counterattacked. The dispatch adds that both soldiers and civilians are filled with enthusiasm, and that volunteers are joining the ranks day and night. These include students of all classes.

Lettish soldiers who have been fighting with the British and French at Archangel have just arrived at Riga by steamship and have been rushed to the front.

British and French warships in the harbor of Riga have cleared for action, according to a dispatch from Riga, on account of the attack by German troops upon the Lettish Army.

Colonel Avaloff-Bermondt has proclaimed Courland and Mitau as belonging to the Russian General Government and has assumed the title of Governor General, according to the Lettish Bureau. He has curtly demanded permission from the Lettish Government for the passage of his troops to the Russian frontiers.

Berlin advices from Mitau, twenty-seven miles south of Riga, say that the Russian and German forces in that vicinity have reached an agreement in regard to the gradual evacuation of the country. Notice of this has been given to the representatives of the Entente at Mitau.

Pledges von der Goltz Withdrawal.

A Berlin telegram from Mitau states that Colonel Avaloff-Bermondt on Oct. 8 handed to the Entente representative a note addressed "to the representatives of the Allied Power in Russia," reading:

"In order to combat Bolshevism, restore order and secure the safety of my base of action, I have, as head of the Russian army in the western provinces, concluded an agreement with the commanders of the German army corps occupying the country, under which I guarantee the gradual withdrawal of their troops and the safety of their transportation to Germany.

"In order to help remedy the chaotic state of the administration of the provinces occupied by my troops, I appointed a central committee charged to draft and organize a temporary administration and also to prepare foundations for liberal administrative measures on a democratic basis in accordance with the wishes of the population.

"The present Lettish Government began to send a number of Lettish troops against the boundaries of my military base, which violated the neutral zone. This evoked a number of minor collisions while my troops were replacing German posts.

"I had given my posts orders, despite the continued provocation, not to let themselves become involved with the Letts and Esthonians. The latter interpreted my action as weakness and attacked my positions.

"I was compelled to take measures for my military safety and occupy a new line, making it possible to march against and effectively combat the enemies of my country and Bolshevism. I hope that the powers allied with my country will support my endeavors in

Continued on Page Three.

When you think of Writing... Think of WRITING.—Advt.

Germany to Issue 5% Loan for 5,000,000,000 Marks

BERLIN, Oct. 10, (via London.)—Germany will issue a 5 per cent. premium loan to the amount of 5,000,000,000 marks, the interest on which will be payable only with the principal on the redemption of the loan, it is announced.

Inducements will be offered to purchasers of the issue in the form of bonuses and drawings, with a number of prizes of 1,000,000 marks.

CENTRE ON SHIELDS IN TREATY FIGHT

Tennessee Senator, It Is Asserted, Has Been Won Over to the Johnson Amendment.

HITCHCOCK CLAIMS LEAD

Norris Assails Wilson's Position on Shantung—Lodge to Speak Today.

Special to The New York Times.

WASHINGTON, Oct. 10.—The fate of the Johnson amendment to the League of Nations covenant, which is intended to give the United States the same vote as the British Empire in the League assembly, may hinge on the vote of Senator Shields of Tennessee.

It was stated by some at the Capitol this afternoon that Senator Shields had definitely decided to vote for the amendment and that only four Republicans—McCumber of North Dakota, Nelson of Minnesota, McNary of Oregon and Colt of Rhode Island—would be found voting with the treaty supporters when the ayes and nays were counted. That the Republican leaders were more confident than they had been for some time was clearly apparent in the Senate corridors this afternoon, although none of the leaders would be quoted as authority for the positive statement that the passage of the Johnson amendment was now assured.

When Senator Hitchcock, the Democratic leader in charge of the treaty, was asked regarding reports that Senator Shields had decided to line up with the Johnson amendment supporters, he said that he had every reason to believe that Senator Shields, when the time came, would vote with the Democrats, as would also, he added, a sufficient number of Republicans to defeat the amendment by a majority of five votes.

Senator Hitchcock declined to name the Republicans, besides the four mentioned, who would vote against the amendment. He said that he had decided to stop mentioning names in connection with the treaty fight, as to do so, he explained, would subject the Senators concerned to unnecessary pressure on the part of those in charge of the fight to amend the treaty.

Count Party Losses Equal.

"We believe," said one of the Republican leaders to THE TIMES correspondent, "that the Johnson amendment will be adopted. I have reason for saying that Shields will be with us when the votes are counted and that his vote along with those of Senators Reed, Walsh, and Gore, will turn the tide in our favor. We do not expect to lose more than four Republican votes, namely, those of McCumber, Nelson, McNary, and Colt, and we may land one or more additional Democratic votes."

While it is a matter of common knowledge that Senator Thomas of Colorado, and Senator Hoke Smith of Georgia, are opposed to many features of the treaty and covenant as now written, the general impression is that both of them will vote with their party when the time comes.

Senator Shields, when seen, would throw no additional light on the question of how he will cast his admittedly "all important" vote. It is understood that he will probably issue a formal statement, perhaps in the open Senate, within the next few days which will clear up the situation so far as his stand in the controversy is concerned.

All sorts of speculation was indulged in regarding the identity of the Republicans who, Senator Hitchcock says, will vote with the Democratic minority in sufficient numbers to defeat Senator Johnson's amendment by five votes. The guesses as a rule named the Senators who voted with the Democrats in defeating the Fall amendments. These Senators were Kellogg and Nelson, of Min-

Continued on Page Two.

EMPLOYERS' GROUP PRESENTS DEMAND FOR THE OPEN SHOP

Reports Platform to Industrial Conference, Also Opposing Collective Bargaining.

NOT HOSTILE TO UNIONS

But Declare Against Arbitrary Use of Power in Industrial Disputes.

HOLD POSITION LIKE GARY'S

Conference Adjourns Until Tuesday to Await Report from Committee of 15.

Special to The New York Times.

WASHINGTON, Oct. 10.—Insisting on the open shop and the right of the employer to deal only with his own employes without reference to outsiders, the representatives of the employers' group presented their recommendations to the industrial conference today, which at the end of the day's proceedings adjourned until Tuesday. In the meantime the general committee of fifteen will consider the proposals of the three groups—labor, capital, and public.

The statement of the employers on the subject of the open shop says:

"There should be no denial of the right of an employer and his workers voluntarily to agree that their relation shall be that of the 'closed union shop' or of the 'closed nonunion shop.' But the right of the employer and his men to continue their relations on the principle of the 'open shop' should not be denied or questioned. No employer should be required to deal with men or groups of men who are not his employes or chosen by and from among them."

The employers thus seem to have in effect lined themselves up behind E. H. Gary of the United States Steel Corporation.

Two propositions were submitted by the employers' group. One being a statement of twelve principles "which should govern the employment relation in industry." The other was a resolution by Loren F. Loree, providing that the next census should contain facts and figures which would aid in investigating the industrial situation.

The Central Committee, or Committee of Fifteen, was asked by Chairman Lane to ascertain whether it could not make a report. After an hour's consultation the committee, through its Chairman, Thomas L. Chadbourne of New York, stated that the task before it was so difficult that it desired to adjourn until Monday at 10:30 o'clock. Thereupon the conference decided to recess until Tuesday.

A severe struggle in the committee is predicted when it comes to the ballot on the employers' plan and the steel strike resolution. Members of all three groups are included in the Central Committee.

Clash Over Communications.

While the declaration of the twelve principles of the employers was sanctioned by the entire group, it has been made plain that the assent of a group in ordinary circumstances does not mean that every member of the group, or even the majority, is in entire sympathy with a resolution. The group must give its "assent," or "refusal" to the presentation of a plan, but this does not commit the entire group to the fundamentals of that plan, as Secretary Lane, chairmen of the conference, put it.

"The group does not approve or disapprove of the substance of the proposition by presenting it to the conference, but its decision or its assent is to be construed as meaning that, in the opinion of the group, the matter presented by the member of the conference is germane to the subject matter as to which the conference is called."

There was a clash today between Gavin McNab of San Francisco and Samuel Gompers when Mr. Gompers thought Mr. McNab accused the labor leader of trying to shut off suggestions from outside the conference. Mr. McNab suggested that the communications coming to the conference from outside be referred to a committee of the chairmen of the three groups. Both Mr. Baruch and Mr. Gompers objected, the latter agreeing with Matthew Woll, one of the labor

Continued on Page Twelve.

Italy Is Willing Now to Let Fiume Become Part of Buffer State to End Crisis

WASHINGTON, Oct. 10.—Information has reached Washington that the Italian Government has agreed to the creation of a buffer state comprising Fiume and the adjacent coastal territory southward to Breccia as a solution of the Adriatic problem.

The approval of the plan is conditional on the protection of Italian interests in the proposed state by the adoption of Italian methods of legal procedure and the confirmation of Italy's title to the former district of Fiume in the interior and along the coast to the westward. This is regarded by the Italians as absolutely necessary, as a strategic military measure to insure the safety of Pola and other Italian Adriatic cities.

For the same military reasons the sanction of the plan is made conditional on the acceptance of the proposal that the Island of Cherso should be Italian, though the Island of Veglia may be turned over to the new State. Some portions of Istria, too, are regarded as essential to the Italian scheme of defense.

The Italian Government, information here says, has decided to go thus far to meet the demands of President Wilson, on whom the British and French governments placed the responsibility for the disposition of the first plan for an Italian administration of Fiume. The idea of a buffer State is said to have been broached by the President, so that if America now is willing to accept the conditions which Italy has tacked on to that plan it is believed a final satisfactory settlement of the issue, which endangers the existence of the Italian Government, can be obtained.

LONDON, Oct. 10.—The Press Association says that it learns "authoritatively" that a rumor that Gabriele d'Annunsio had been assassinated is untrue, but that the situation in Fiume is serious, as the Italian Army and Navy refuse to obey the orders given them to expel d'Annunsio's forces from the city.

"It is reliably reported that the King of Italy has threatened to abdicate if the army and navy persist in this attitude," the Press Association adds.

SIX (6) BELL-ANS IN HOT WATER quickly relieves Indigestion.—Advt.

ALSACE GRILL at THE LORRAINE. Fifth Av. & 45th St. Lunch, Dinner, Music.—Adv.

PORT STRIKE SPREADS ALONG THE COAST; FERRYBOATS ARE TIED UP AT MIDNIGHT; MEDIATION BOARD TO HEAR STRIKERS

Secretary Wilson Says the Policy of the Strikers Is Certain to Subject Them to Charges of Bad Faith

Special to The New York Times.

WASHINGTON, Oct. 10.—The strike of the longshoremen in New York Harbor subjects them to charges of bad faith, Secretary of Labor Wilson declared in a telegram he sent today to Benjamin H. Squires, the Commissioner of Conciliation in New York. In his telegram Secretary Wilson says:

It is far more important to the workers that they should lay the foundation for the continued promotion of their welfare than it is that they should secure any temporary advantage that may result from a successful strike. No one knows, of course, when a strike is entered into, whether it will terminate successfully or otherwise.

Two important points are, therefore, involved in the present situation. Taking no chances of loss by holding fast to that which has been gained by accepting the award of the commission and establishing the reputation for living up to a contract, even though it may not give all they are entitled to.

Even weaklings can accept an award that gives them all they demand, but no reputation for the future is established by them. It is the strong, conscientious man who can cheerfully accept an award, even though it may not give him all he had expected and believed he deserved. When he does that, his reputation for manliness and fair play is established, which creates a valuable asset for future negotiations. Believing that the longshoremen in New York Harbor are of this type, I ask you to convey this message to them.

Secretary Wilson then summarized the agreement for a partial concession of the longshoremen's demands, saying that the record was clear that all parties agreed to accept the decision of the National Adjustment Commission. The Secretary's telegram continued:

"As workingmen, the members of the International Longshoremen's Association should realize that their action subjects them to charges of bad faith, and questions their willingness faithfully to perform agreements into which they have entered. They should realize that their most valuable asset is a record for honesty carrying out contracts to which they are a party, even if deep disappointment be felt in that failure to realize in full upon demands, the justice of which they are fully convinced."

PRESIDENT HAS ANOTHER GOOD DAY

His Appetite Improves and He Is Permitted to Do a Little Work.

HEARS PHONOGRAPH MUSIC

Emperor of Japan Expresses Deepest Grief at News of Mr. Wilson's Illness.

Physicians' Bulletins Tell of President's Improvement

Special to The New York Times.

WASHINGTON, Oct. 10.—The following bulletin on the President's condition was issued tonight:

White House,
Friday, Oct. 10, 10 P. M.

The President has again had a good day. GRAYSON.

The morning bulletin read:

White House,
Friday, Oct. 10, 11:30 A. M.

The President had another restful night. His appetite has continued to improve, and he is now taking as much food and of as great variety as we desire.

GRAYSON,
RUFFIN,
STITT.

Special to The New York Times.

WASHINGTON, Oct. 10.—President Wilson had another good day today, following a restful night, and was permitted to sit up several times. But he is still being held to the rest cure which is the cardinal feature of the treatment his attending physicians insist upon.

The morning bulletin announced that the patient's appetite continued to improve and that he was now taking as much food and of as great a variety as his physicians desired.

Dr. Grayson is still unwilling to set a time when the President will be able to return to his work, and is doing everything possible to discourage ideas of that kind, and yielding only when it is thought better to permit the patient to do a little work than to increase his anxiety and restlessness by opposing his desires in this respect too strongly. While the President was able to attend to some matters today, they were small compared with the duties of his office. He still receives no visitors and spends most of his time in bed.

A phonograph has been installed in the sickroom to provide music. This has had a soothing effect. Mrs. Wilson also continues to read to the President daily. She reads mainly from fiction and poetry.

Dr. Francis X. Dercum, the Philadelphia neurologist, will again come to Washington tomorrow, it was stated tonight, to check up on the President's condition as compared with a week ago. Dr. Grayson stated that no special significance was to be attached to the expert's visit.

After tomorrow it is probable that the practice of issuing two bulletins daily will be discontinued and not resumed unless there is a change for the worse.

The President today received this cablegram from the Emperor of Japan:

Tokio, Oct. 10, 1919.

The President of the United States, Washington:

Hearing with deepest grief of your indisposition; I earnestly wish your prompt recovery. YOSHIHITO.

FERRYBOATS STOP AS CREWS STRIKE

Pennsylvania, Erie, and Jersey Central Lines Tied Up at Midnight.

NO WARNING GIVEN BY MEN

Automobilists Put to Inconvenience and Hudson Tubes Carry Big Crowds.

Without any warning, the crews on the ferryboats on the North River owned by the Pennsylvania, Erie and Jersey Central railroads, deserted their posts at 11:30 o'clock last night, causing inconvenience to thousands of persons, especially those in automobiles and other vehicles. There was a rush for the Hudson tubes, which were crowded with passengers who had been caught on one side of the river or the other.

One of the strikers, who was seen at the Pennsylvania ferry slip in Jersey City, said the men were demanding one day off a week, but no increase in wages. The opinion among railroad officials was that the strike had been called in sympathy with the striking longshoremen.

The striker went on to say that the men were dissatisfied with the award of the Railroad Administratnon last Winter and that the men have been talking strike ever since. He admitted that the men had held a meeting last night and decided to strike immediately.

Pickets were sent to the various ferry boats in Manhattan and New Jersey, and as fast as the boats reached the various slips the men were informed that the trike was on and the boats were tied up and deserted by the crews.

Superintendent Carroll of the Pennsylvania Ferry Service said early this morning that the men made no demands on him and so far as he was able to ascertain the officials of the company were unaware of any determination of the men to strike.

Mr. Carroll and the superintendents of the other lines operating between New Jersey and Manhattan admitted that it would be impossible to operate the boats without the crews and were not prepared early this morning to say just what their plans are for today.

The boatmen are members of the Harbor, Port and Terminal Union, which has, it is said, about 1,600 members. Some of them operate on the boats plying between Brooklyn and Manhattan, but the police of Brooklyn said early this morning that none of the boats operating out of that borough will be affected by the strike, so far as they could learn. They said that the ferry between Sixty-ninth Street and Tompkinsville, Staten Island, which normally operates until 12:30 o'clock at night, was running at that hour.

The Fort Lee Ferry, running between 130th Street, Manhattan, and Fort Lee, N. J., is not affected. The line is under the management of the New Jersey Public Service Corporation. The Lackawanna Railroad Line at the foot of Barclay Street reported early this morning that all boats were running and said they had heard of no strike yet.

Two hundred persons were at the West Shore Ferry, at the foot of West Forty-second Street, awaiting passage to Weehawken at midnight. West Shore officials arranged for them to go by Hudson tube to the Erie Station and then by street car to Weehawken.

Continued on Page Two.

McK & R CALOX, The Oxygen Dentifrice Cleans—Whitens—Preserves.—Advt.

BIG CITIES THREATENED

Baltimore, Boston and Norfolk Will Suffer When 8,000 Go Out.

THIS PORT TIED UP TIGHT

Adjustment Board Announces in Advance Award Will Not Be Changed.

GOODS SPOILING ON PIERS

Perishable Food May Be Moved —Authorities Looking for I. W. W. Agitators.

With foreign and coastwise shipping in the port of New York paralyzed as a result of the strike of longshoremen, which has no promise of an early settlement, more than 1,000 boatmen employed on the ferryboats, tugs, and lighters of the Pennsylvania, Erie and Jersey Central Railroads on the North River walked out at 11:30 o'clock last night, causing a suspension of all ferry service of these roads. They gave no warning of their purpose to quit and offered no explanation afterward, according to railroad officials, who think probably the men went on strike in sympathy with the longshoremen.

The strike of longshoremen spread last night to Boston, Baltimore, Norfolk, Va., and other ports on the Atlantic Coast, on orders from John Riley, new Chairman of the Strike Committee, following a decision of the National Adjustment Commission in refusing to grant the coastwise longshoremen an increase in wages. The strike call affects approximately 8,000 longshoremen at other ports.

The National Adjustment Commission of the United States Shipping Board, against whose decision for a 5 and 10 cent increase in wages the strike was called, has agreed to hold a public hearing on the question at the Produce Exchange at 10 o'clock this morning, but it announced in advance that the body could not recede from its original award. The strikers' committee may offer a compromise of 85 cents an hour and $1.25 overtime. Originally they asked $1 an hour and $2 for overtime. The commission awarded 70 cents an hour and $1.10 for overtime, an increase of 5 and 10 cents, respectively.

At the hearing this morning Professor Ripley will preside. Oakley Wood and Frederick Toppin, Vice President of the International Mercantile Marine Company, represent the shipping interest on the commission, while for the longshoremen are Mr. O'Connor and Mr. Ryan. Mr. Toppin said last night that he regarded the hearing today as a waste of time, as the award could not be changed. The leaders, he said, had shown their inability to manage the men in their organization, therefore he considered any further discussion of the subject to give promise of no results.

Coastwise Demands Refused.

The National Adjustment Commission, of which Professor William Z. Ripley of Harvard is Chairman, yesterday ruled against the coastwise longshoremen in their demand for an increase of from 85 cents to $1 an hour, thus creating a differential between deep sea and coastwise longshore work. The commission took the position that the coastwise business cannot stand an increase in terminal expense owing to rail competition, and asserted that "coastwise shipping is not only greatly depressed," but "it is threatened with extinction as more and more traffic goes by land." The commission, however, agreed to reconsider the question if the present costs of living continue, and should coastwise freight rates be increased.

There are 8,000 coastwise longshoremen in New York, most of whom went out with the deep sea longshoremen, and approximately as many more are engaged in the ports of Boston, Baltimore, Newport News, and Norfolk.

Secretary of Labor W. B. Wilson took a hand in the strike last night, when he sent a telegram from Washington to Benjamin M. Squires, United States Commissioner of Conciliation in New York, containing a message for the strikers. In his message Secretary Wilson justifies the decision of the National Adjustment Commission and declares that the strike subjects the longshoremen to charges of bad faith.

Strikers Appoint Chairman.

The newly appointed committee of the strikers yesterday appointed John J. Ley, Business Agent of Local 891, as Chairman of the entire situation. He is not participating in the situation as a union official, but as a member. Mr. Riley held a long conference yesterday afternoon with T. V. O'Connor, President, and Joseph Ryan, Vice President, of the International Longshoremen's Association, at 11 Broadway, at which the situation was gone into thoroughly, but nothing was made public. It is understood that Mr. O'Connor and other officials of the longshoremen's association are continuing their efforts to bring the striking members of the organization to an acceptance of the award to which they, as members of the Adjustment Board, agreed.

Agents for the Department of Justice,

it was learned, are paying particular attention at this time to persons known, or believed to be members, or in sympathy with the I. W. W. They are visiting the haunts of the Reds along the waterfront in Manhattan and in Brooklyn. Members of the Longshoremen's Association, both in Manhattan and Brooklyn, vigorously denied yesterday that they had been influenced in anyway by the I. W. W. They asserted that they didn't want anything to do with the "one big union."

"We our out for ourselves," said one. "We do not desire to affiliate with the I. W. W. We are Americans, and only want a square deal." The I. W. W. had distributed pamphlets at many points along the waterfront, one being in Italian and another in English. These were in evidence everywhere, having been blown about by the wind.

William Rooney, who was ejected from the Tammany Hall meeting Thursday night for attempting to make a radical speech, is in the New York Hospital suffering from a fractured collar bone and badly bruised. He was struck by an automobile while fleeing from the mob that chased him from the hall, it is said.

To Move Perishable Food.

Food Administrator Arthur Williams held a conference with T. V. O'Connor, Joseph Ryan, and John Riley, following which it was announced by Mr. Williams that the striking longshoremen would move all perishable goods from the piers in order to save them from destruction. Mr. Williams said his interest in the strike went only as far as the food situation was affected. He has been invited to make an address at the meeting in the Produce Exchange this morning.

According to Mr. O'Connor, all of the 40,000 longshoremen in New York have gone out on strike. To the number of idle men as a result of the strike should be added several thousand other waterfront workers who automatically were thrown out of work when the longshoremen quit.

About 500 men, mostly non-union, who were unloading a cargo of 44,000 stems of bananas from the steamship Zacapa, of the United Fruit Line, on the Manhattan side of East River, went on strike yesterday afternoon. The strike was called by delegates from Local 856, International Longshoremen's Association, who visited the pier two hours after the crew began unloading the bananas.

Tons of freight, some of it perishable and rapidly ruining, are lying on the docks. All shipping is tied up, many incoming steamers remaining down the bay. The strikers were more orderly yesterday and walked about quietly and calmly discussed their case. The change is accounted for by their action in restoring Mr. Riley as their leader. Nineteen steamers cleared yesterday, but it is considered doubtful if all of them will sail today.

Railroad officials yesterday characterized the situation as serious, and one of them said that if the strike continued three days longer the food supply of New York would be seriously menaced.

Caricatures were posted conspicuously on buildings along the North River waterfront yesterday expressing the men's views of the strike situation. One sketch depicted T. V. O'Connor exclaiming "Five and Ten Cents." Another sketch close by read, "You Can't Make a Five and Ten Cent Store Out of the I. L. A."

British Workers Will Not Aid.

Benjamin Tillett, Secretary of the British Dock Workers International Union of London, an organization which has 200,000 members, said yesterday that the British dock workers would not support the striking longshoremen in this port, because their strike is unauthorized and without sanction of the union.

The entire waterfront of Brooklyn, Jersey City, and Hoboken, like Manhattan, is affected by the strike, and the men who failed to go out Thursday with their companions did not show up for work yesterday. The strikers were joined by the checkers at the various docks. Fifteen ships, most of them freighters that were to dock in Brooklyn, arrived in port yesterday morning and anchored down the bay. Passengers on the Canada of the Fabre Line were placed on tugboats and barges and landed, and the crew also sent their baggage ashore on the barges. The Caracas of the Red D Line, from Venezuela via Porto Rico, docked at Pier 18, Brooklyn, yesterday morning with fifty-eight passengers. The passengers were landed, but the cargo of sugar and coffee cannot be removed.

A number of large business concerns in Brooklyn have cancelled their foreign and seaport shipments. Among these firms is the E. W. Bliss Company, machinery manufacturers, located at the foot of Adams Street.

One hundred and fifty Italian members of Local 327 of the International Longshoremen's Association, at their headquarters, 40 Union Street, Brooklyn, last night voted unanimously to back up the longshoremen's strike. Whenever the name of T. V. O'Connor was mentioned it was hissed. The meeting was conducted in the Italian language.

The decision of the National Adjustment Commission on the case of the coastwise longshoremen follows:

"As to coastwise rates per hour, the men have presented as effective an appeal for an advance in wages to meet the present unprecedented high cost of living as in deep sea business, but the conditions surrounding this traffic are entirely different. It is subject to direct competition with all rail lines, and a large share of the tonnage is already moving by such lines. The evidence is utterly convincing, coastwise shipping is not only greatly depressed, it is threatened with extinction as more and more traffic goes by land.

"The coastwise lines, whether operated by private interests or by the United States Government are already running at a heavy loss. But this alone would not convince us that the men ought to bear the entire burden of high prices. Wages are rightfully a first charge on industry. The men must live. But this case is peculiar. Terminal expenses are already prohibitive. Any further increase in the cost of loading and unloading coastwise ships would inevitably put them quite out of business. If all the tonnage goes by rail, the boats will simply be tied up. The men will have no work at all. There is but one remedy, namely, a general increase of freight rates. Such an increase must be granted by the proper authorities, or the water lines will be forced into bankruptcy.

"Under these circumstances it is beyond our power to grant relief at this time to these men, however deserving their claim may be. The men must choose between some employment at present rates and greatly reduced employment, if any remained at all, if an increase of pay were to be allowed. We cannot vote to deprive the men of work, but we agree to reconsider the case without prejudice if present high prices persist and if a general increase of freight rates should in course of time occur.

"This action until amended restores a differential between deep sea and coastwise longshore work. Deep sea loading requires more skill, but coastwise work may be more arduous. It is not clear that a permanent differential such as prevailed for many years should continue to exist, but the possibility of imperative conditions restoring the differentials was contemplated in the award of Oct. 4, 1919, by this commission. It reserved the right to restore such differentials if its purpose to further the welfare of the longshoremen and of the industry appeared otherwise to be frustrated. Subsequent investigation after increase of general freight rates by rail will establish what the proper relation between deep sea and coastwise rates should be."

Mr. O'Connor and Mr. Ryan, representing the longshoremen, demurred to the award, but agreed to abide by the decision of the commission.

BARNES TO SAIL NEXT WEEK.

British Labor Delegate and Colleagues Will Come on Mauretania.

LONDON, Oct. 10.—The British delegation to the International Labor Conference at Washington, headed by George N. Barnes, Minister without portfolio and labor representative in the British Cabinet, will sail for New York on the steamer Mauretania Oct. 15. Arthur Henderson, one of the labor representatives, will not accompany the delegation on that steamer, but will sail Oct. 25, after taking his seat in Parliament, to which he was elected at a recent by-election.

WASHINGTON, Oct. 10.—Japan is sending the largest delegation of any of the nations which will be represented in the International Labor Conference to be held here Oct. 29, the party including more than sixty persons. Professor Kamada, who directly represents the Government, is President of Keo University and a member of the Japanese Upper House. Other principals will be Mr. Muta, representing Japanese capitalists; Mr. Misumoto, representing labor, and probably Mr. Oka, for the public.

The delegation was to sail today from Japan and is expected to arrive here two days before the conference meets. Its dispatch is regarded as a certain indication of the purpose of the Japanese Government to ratify the Peace Treaty almost immediately.

BISHOPS FOR A COVENANT.

Compromise Resolution on League Adopted by Episcopalian Prelates.

DETROIT, Oct. 10.—The Protestant Episcopal Church in America, in triennial general convention here, will record a united opinion on adoption of the Peace Treaty and the covenant of the League of Nations, in the opinion of leading churchmen attending the meeting.

Following adoption by the House of Bishops of a resolution presented by Bishop Brewster of Connecticut today, requesting the Senate to "secure participation of our country in a covenant of nations," the opinion was expressed in the House of Deputies that the same resolution would be passed there. A fight on the question is anticipated. Leading Bishops hold that the Brewster resolution would leave open the matter of reservations to the covenant.

Thomas Nelson Page of the Virginia delegation, former United States Ambassador to Rome, commenting on the action of the House of Bishops, quoted Byron's "Even saints sometimes forget themselves in council."

Bishop Anderson characterized the Brewster resolution as "evasive and timid," but withdrew his own favoring adoption of the treaty in its present form, to enable the house to take unanimous action.

DROPS FIGHT ON ALIMONY.

Matrimonial Troubles of Aged Retired Jeweler Ended.

James Hervey Hart, an aged and wealthy retired jeweler, will withdraw his appeals from decisions handed down in two cases in the Brooklyn Supreme Court last April in two cases involving him and his young bride, Mrs. Katie Wolff Hart, a former manicure. Hart sued for an annulment of the marriage, basing his action upon his physical condition. The annulment was denied. Mrs. Hart asked a separation, charging desertion. The separation was granted.

Hart filed notice of appeal in both cases to the Appellate Division. Mrs. Hart's attorney made an application to Justice Benedict in the Supreme Court yesterday for alimony and counsel fee, pending the outcome of the appeals.

Charles C. Miller, attorney for Hart, stated that there was no need for granting Mrs. Hart's application, as Hart had instructed him to withdraw the appeals and not to test the cases further.

Mrs. Hart is now occupying, under the terms of the decision in her case, a house at 837 Monroe Street, Brooklyn, owned by Hart.

RATIFY OUR ARMY SALES.

French Deputies Favor Agreement—Deny Rumors of Waste.

PARIS, Oct. 10.—The bill ratifying the agreement recently reached between France and the United States for the purchase of the surplus stocks of the American Army in France, was adopted by the Chamber of Deputies today.

Louis Morel, Under-Secretary of State for Liquidation of Stocks, in presenting the bill, explained to the Chamber that the negotiations for the purchase of the stocks were delicate, since it was essential for France not to appear to take advantage of the impossibility of the American Army to transport home stocks scattered throughout French territory.

The Under-Secretary denied rumors in circulation that army supplies of great value were being burned or pillaged.

BUTLER FOR VICE PRESIDENT

Suggestion Pleases Some Midwest Republicans.

Special to The New York Times.

CHICAGO, Oct. 10.—There is some discussion, largely favorable, of the desirability of nominating Dr. Nicholas Murray Butler, President of Columbia University, for Vice President on the Republican ticket next year.

The suggestion of Dr. Butler's candidacy, which comes from the East, seems pleasing to those mid-West Republicans pledged to the candidacy of Governor Lowden for the Presidential nomination.

FERRYBOATS STOP AS CREWS STRIKE

Continued from Page 1, Column 7.

It was announced that, beginning with the first train this morning, passenger trains will leave from the Erie Station instead of Weehawken. The members of the crew made no statement to the agent of the West Shore as to the cause of their action in quitting the boats.

The drivers of scores of milk trucks, who lined up to the ferry slips in Jersey City and Weehawken, expecting to take the boats for Manhattan about midnight, were told by the police that no boats were operating, and they were advised to go to Hoboken and take the Lackawanna boats to Manhattan, which were still operating at that hour. It was said at the Lackawanna ferry in Hoboken that they expected to continue operating today on normal schedule.

The boats operating from Staten Island were not expected early this morning to be affected, but, having in mind the sudden action of the crews on other ferries late last night, no one would predict early this morning that the boats would be running today. There are four of these lines—one from Tompkinsville to Brooklyn and others from Port Richmond to Elizabethport, from Mariners Harbor to Bergen Point, N. J., and from Tottenville to Perth Amboy. None of these boats operates at night, but the police had not learned that there was to be any change in the schedule today.

Permission to hold a meeting in White Eagle Hall, Newark Avenue and Seventh Street, Jersey City, today was sought late last night from the Jersey City Chief of Police, who was at his home. He told the two delegates, who made the request, that he would see them this morning about 10 o'clock and take up the matter at that time. The hall they want to use is the same one used by the strikers when they were out last Winter. The delegates explained to the police that they wanted to keep the men off the streets and the best way they knew was to get a meeting place.

Early this morning it was reported that the Jersey Central had placed new crews on some of the ferry boats and were running every half hour. Only trucks, it was said, were being transported.

SENATORS VISIT STRIKE DISTRICT

Kenyon's Committee Gets First-Hand Evidence in Pittsburgh Mills and Homes.

QUESTION MANY WORKERS

Hear Numerous Complaints on Hours and Pay and Find Few Foreigners Naturalized.

Special to The New York Times.

PITTSBURGH, Penn., Oct. 10.—The Senate Committee on Education and Labor, which is investigating the steel strike, put in a long day visiting the largest steel plants in the Monongahela Valley, where they met mill officials, employes, strikers, strike organizers, and members of the Pennsylvania State Constabulary, and heard every side of the strike.

They found little visible evidence that the strike was still on at Homestead, Duquesne, Clairton, and McKeesport, where they inspected the plants and visited the homes of strikers in the neighborhood. These big mills, which are the backbone of the steel industry in the Pittsburgh district, after being threatened with shutdown on the opening of the strike, were running today with from 75 to 95 per cent. of those employed before the strike.

By a singular coincidence a shooting affray connected with the strike occurred on a street car in front of the Homestead plant, within 100 yards of the party of Senators, without their knowing it. Paul Stodlitz, a workman, who was being heckled by two strikers on a street car, drew his revolver and fired two shots at a distance of about five feet from the men, but missed them. Stodlitz was arrested, but later discharged when he said that he had fired wildly to scare the men.

It was apparent from conversations with the Senators that they were impressed with the fact that the strike, if not broken, was waning in the Pittsburgh district. They were also impressed by the earnestness and unanimity with which the strikers argued that 42 cents an hour would not support their families decently in these times. Another point which was remarked by the Senators was that only a very small proportion of the strikers were naturalized, though most of them could speak some English and many could express themselves without difficulty.

The investigation is being made by Senators Kenyon, Phipps, McKellar, and Sterling.

They talked freely about what they had observed, but were unwilling to be quoted lest their offhand statements might be unfair to the steel companies or the strikers.

Interviewed Many Strikers.

Each talked individually with about fifty or sixty strikers to get an idea of their reasons for striking. The chief reason given in practically every instance was that they could hardly live on 42 cents an hour and that they believed the strike was a means of getting more money. The second was that they had to work long hours, either ten or twelve hours a day.

Although Judge Gary testified that the men were paid time and a half for overtime, every man interviewed by the Senators said that he had never heard of extra pay for overtime in the steel mills. Before they were through with their rounds the Senators were convinced that the strikers were sincere in believing that they had a grievance on the wages and hours, whether they were misled in other respects by agitators or not.

One striker at Homestead included among the reasons for the strike that of having "the Government run the steel mills," which, he said, had been promised by organizers. But generally the strikers talked only of wages and hours, mainly of wages. They usually mentioned that they wanted a union, but mentioned it as an afterthought. When asked what they thought they ought to get for their work the strikers suggested figures ranging from 75 to 90 cents an hour, which they said were the rates mentioned by organizers at their meetings.

When asked how many men were on strike at Homestead the strikers gave the standard reply of 9,000, but the company officials at Homestead gave their employment records to the Senators, which indicate that the number of jobs vacant is less than 3,000.

The employment chart submitted to the Senate Committee gives an interesting history of the strike at the Homestead plant. This chart shows that 35 per cent. of the employes walked out on September 22, the first day of the strike. The mill lost more men in the next two days of the strike until only 62 per cent. of their employes appeared at work. On the fourth day this went up to 63 per cent. It has gained steadily ever since until the record showed that today slightly more than 75 per cent. of the normal force was at work.

After going through the mill, which appeared to be operating near normal, Senators drove to the Second Ward of Homestead, one of the poorest sections, where they interviewed strikers whom they picked haphazard standing on the sidewalk or sitting in front of their own homes.

Question Young Worker.

Senator Kenyon questioned a young man in his shirt sleeves, who said he was supporting his mother, his wife, two children and himself on his pay of 42 cents an hour or $5.04 for a twelve-hour day, and that with prices what they are today he could put nothing by for an emergency.

As Senator Kenyon continued his questions throngs began to gather. Soon there were hundreds on the sidewalk, including many mothers with babies in their arms and scores of children, generally neat and well-looking. The men and women questioned each other in various languages to find out what it meant, and a little boy ran up shouting, "What the hell is it?"

Senators McKellar, Phipps, and Stanley also questioned strikers and their families.

The crowd grew until it brought several policemen to the spot. They had nothing to say, however, when they learned what was going on.

A photographer, shouting and waving his arms, drew the children after him, and lined up about 200 for a group picture, while their mothers clucked and gesticulated, showing a great deal of anxiety to get prominent places for their children.

Senator McKellar did not rest until, after shaking hands heartily with the men and doffing his campaign hat chivalrously to the women of one large, complex family, he got himself invited into their crowded two-story dwelling and made some first-hand notes of the manner in which they lived.

The party then went to the big plant of the Carnegie Steel Company at Duquesne, where they had luncheon and interviewed officials of the company. After that they went through the mill, which is now running normally.

This mill was practically unaffected by the strike, but its escape is laid by Secretary Foster to the suppression of meetings and the activity of the State Police. There were no strikers to interview here and the Senators moved on to Clairton where they went through the large mill of the Carnegie Steel Company, which was hit hard at the beginning of the strike, but has recovered considerable ground in the last two weeks.

P. H. Grogan, the strike organizer in the district, attached himself to the party and went through the mill with the men, somewhat to the displeasure of the mill officials. The news spread in a few minutes through Clairton that the Senators were visiting the mill, and a large crowd gathered when the Senators finished their inspection, and who stopped and questioned some of the strikers.

Senator Sterling became the centre of a group of five, and he found that his companions were an Italian, a Turk, a Croat, and a Lithuanian.

Senators Kenyon and McKellar questioned an intelligent young Serb, who called himself George Miller, and explained the hardships of trying to keep a family on 42 cents an hour.

Their next witness was a Slovene, calling himself Frank Smith. He was a neatly dressed young man, who seemed to be less than thirty years old, but he said that he had a wife and five children, and others in the crowd bore him out in this. He said he worked ten hours a day and got $4.67 for it, but that it was far from being enough for him and his family.

"You manage to dress very neatly," said Senator McKellar. "Yes, but that is because I saved money before I was married," he said. "I have to spend the money I had saved."

Some of the men complained of conditions, saying that they were mistreated and discharged for trifles, but Smith said that he could not honestly make any complaint about conditions, as his bosses had always treated him well. He said that he had lived in this country for seven years and that he was not naturalized, his reason being that mills closed down so often and he had to move so often that he couldn't settle long enough in one place for naturalization.

One man after another gave some excuse for not being naturalized, and Senator McKellar called for a show of hands to indicate how many had been naturalized. Few hands went up in a crowd of more than 100.

The Senators were very much struck by this.

A young Greek, who was questioned, said that he could live very well on his 42 cents an hour and save money, but that he was striking to help married men who could not "feed their children" on the money they were receiving.

One Austrian who said that 42 cents an hour was not enough to live on was asked how much he earned a day in the old country.

"Three kronen," he replied, "but that was ten years ago."

All Had Liberty Bonds.

One of the Senators asked the crowd at Clairton how many of them had bought Liberty bonds. Most of them answered the question in English, and three or four interpreters relayed the question to the others. Every man put up his hand, and began eagerly to tell how much they had given for the Red Cross, the Y. M. C. A., and other war funds. They said they had given a day's pay in each of the three Red Cross drives. The crowd was made up mainly of men from countries of the Allies or oppressed Austrian States, who were eager to support the war.

The curious contrast between the response to this question and the poor showing on naturalization was commented on by members of the committee.

At McKeesport, the Senators talked with members of the State Constabulary. The conduct of the mounted police was vigorously defended by Sergeant Peter Murphy, who has been in charge of McKeesport, which has been kept free from disorder. The mill officials told the Senators that they lost 2,261 men out of a total of 7,500 on the first day of the strike, but that all except about 500 had returned.

The Senate Committee will hear witnesses representing the strikers, the steel companies, the State Constabulary, and the public at its hearing in the Federal Building today.

John Andrews, 35 years old, was arrested in New Kensington today and lodged in the county jail here, on the charge of having offered his services to strike leaders as a setter of bombs.

Andrew Chekok was shot in the right leg and three others were hurt at Clairton early in the morning in a row which started when several foreigners announced that they were going back to work.

The Central Labor Union of Pittsburgh, which met last night at the call of W. B. Rubin, counsel for the strikers, adopted a resolution calling for a meeting of the Pennsylvania State Federation of Labor on or before Oct. 26, for the purpose of taking drastic action as a protest against the alleged suppression of the right of free speech and arrest of strikers and pickets in connection with the steel strike. Speakers urged that a general strike of organized labor in the State of Pennsylvania should be called for the purpose of compelling fair treatment of labor.

WOOD TO PUT REDS IN STOCKADE AT GARY

All Convicted to be Deported—Raiding and Arrest of Radicals Continues.

Special to The New York Times.

CHICAGO, Oct. 10.—That the investigations into the activities of the Bolshevist element in the steel strike in the Calumet area are to be thorough and of long duration was shown today when the military authorities in Gary began the construction of a stockade in which Federal prisoners will be held pending disposition of their cases. Immigration agents arrived in Gary during the day and prepared to arrange for the deportation of all radicals against whom sufficient evidence is found to warrant such action.

The situation was briefly outlined in the following official statement, issued tonight by Maj.-Gen. Leonard Wood:

"The gravity of the situation at Gary is found in the presence of a dangerous and extremely active group of I. W. W. and red anarchistic elements which are striving to bring about extensive disturbances against law and order. These elements are working against everything which this country stands for."

Raids on the Reds continued during the day and several new arrests were made. Col. W. S. Mapes, Capt. J. B. Campbell of the Army Intelligence Section and agents of the Department of Justice put in a busy day examining prisoners and going over seized papers and propaganda. District Attorney Charles F. Clyne hurried off to Washington to report the progress thus far made and to urge special legislation by Congress, further to curb Red activities. It was said he would ask the passage of a bill that practically would keep the Espionage act in force after peace is declared or of a substitute of equally drastic effect.

Colonel Mapes suggested that the prisoners who are held in the stockade may be put to good service in cleaning up Gary's alleys and streets. This announcement may have a deterrent effect on some of the foreign radicals, who, it is said, have been unable to obtain passage to their native lands and are openly making seditious utterances in the hope that they will be deported.

Five of the nine pickets assigned to duty at the plant of the American Steel Foundry Company in East Chicago removed their badges, handed them over to the Corporal commanding a military detail, and walked inside to report for duty.

Later in the day 300 militiamen and a number of policemen went to the Indiana Harbor Auditorium, where 3,000 strikers were holding a meeting, when it was learned that a number of women there were planning a street procession after the meeting. One hundred and thirty-six women were stopped as they left the meeting and compelled to remove their pickets' badges. They were warned of immediate arrest if a demonstration was indulged in.

CHICAGO, Oct. 10, (Associated Press.)—Steel strikers continued to return to work in small numbers today, and company officials said that production was being gradually increased. Company officials announced that approximately half of the 12,000 employes of the Indiana Steel Company were at work, while smaller plants reported improved conditions.

POLICE QUIT FEDERATION.

Washington Union Severs Affiliation with Organized Labor.

WASHINGTON, Oct. 10.—Members of the Washington policemen's union have decided by an almost unanimous vote to sever their affiliation with the American Federation of Labor.

Meeting last night, ten days after they had voted to retain their federation charter a decided reversal of opinion as to the desirability of insisting upon this course was manifested and their previous action was reversed.

ALL SHOPMEN JOIN ALTOONA WALKOUT

10,000 Pennsylvania Railroad Workers Strike to Enforce Seniority Rule.

THREATENS TRAIN SERVICE

Company Brings in 200 Outside Men to Run Shops on Temporary Basis.

ALTOONA, Penn., Oct. 10.—Following a meeting of the Advisory Committee, representing all the big railroad crafts, a call for a general strike of railroad shopmen of Altoona and Hollidaysburg to take place at 2 o'clock this afternoon was issued. This came after all efforts to reach an agreement between the engine house workers and the railroad officials over the appointment of an assistant foreman at No. 3 engine round house in this city had failed.

Promptly at 2 o'clock the shop whistles gave the signal and 10,000 men walked out of the Altoona machine shops, the Altoona car shops, the Juniata locomotive and East Altoona shops, and the Hollidaysburg shops, practically the entire force.

Employes of the South Altoona foundries quit later in the afternoon after pouring their iron. The clerical force was not called out. Some maintenance of way crafts, car inspectors, and others may join the strikers tomorrow.

The men went quietly to their homes or to halls where meetings were being held and there was an entire absence of excitement or disorder. Pickets have been placed at all shop gates to warn off any strangers who might be brought here by the railroad company.

Railroad policemen have been brought to the city but they have not yet made any public appearance. The Mayor has accepted the offer of the union men to assist in preserving public order and several shopmen were acting as traffic officers this afternoon and evening.

The men walked out at one of the Altoona engine houses on Wednesday night because they objected to the appointment of an assistant foreman from the Hollidaysburg roundhouse, asserting that one of their men should have the position. They were joined yesterday by the mechanics of the other two engine houses.

The situation was placed before President Jewell of the Shop Crafts, in Washington, who promised to take up the men's grievances with the Federal Railroad Administration.

While there had been no serious interruption in train service, railroad officials today said that it would be difficult to keep sufficient engines in service to meet traffic requirements.

The company has brought about 200 men, chiefly foremen, gang bosses, and inspectors, from its shops east and west of here, but it was stated that this force would not be able to keep the service on a normal basis very long.

NEGROES SHOOT TWO PICKETS.

Youngstown Mills Expect Settlements with Amalgamated Union.

YOUNGSTOWN, Ohio, Oct. 10.—Steve Gatusock was probably fatally wounded and another foreigner less seriously injured when five negroes, who were leaving the Hubbard furnace of the Youngstown Sheet and Tube Company, opened fire on them, according to Hubbard authorities. The two men were picketing the furnace. Galusock was shot in the head, the bullet penetrating his brain.

Mechanics, who yesterday began preparing the Trumbull Steel Company's plant at Warren for operation, following the decision of employes to return to work, today continued their task of getting the mills in shape for capacity production on Monday morning.

Following the action of Warren members of the Amalgamated Association of Iron, Steel and Tin Workers in arranging a settlement, mill officials are now expecting moves from Amalgamated men of other companies, which have agreements with the union. At strike headquarters, however, it was said that the Trumbull settlement was regarded as purely a local affair and would not affect the strike generally.

OPPOSE BANK CLERK UNIONS

Members of Banking Institute Against Employes Organizing.

NEW ORLEANS, Oct. 10.—The Executive Council of the American Institute of Banking, following the adjournment of the seventeenth annual convention today, announced the adoption of a resolution voicing the opposition of the members to the unionization of bank employes.

The resolution opposed "any attempt to limit individual initiative or curtail production," and declared that "in so far as our profession is concerned, we are unalterably opposed to any plan purporting to promote the material welfare of our members individually or collectively on any other basis than that of efficiency, loyalty, and unadulterated Americanism."

ASSAILS ORGANIZED LABOR.

Senator Myers Says It Has a Strangle Hold on the American People.

WASHINGTON, Oct. 10.—Organized labor's course in calling strikes in American industry was denounced today in the Senate by Senator Myers, Democrat, Montana.

"Organized labor," he said, "appears to have a stronghold on the throats of the American people and believes in strangling them while the strangling is good."

Denouncing as "outrageous" the wage and other demands of the bituminous coal miners, Senator Myers said their plan to strike Nov. 1, unless their demands are met, was "a most monstrous and brutal threat to freeze and starve the people into submission."

BULGARS GET 10 DAYS MORE

Their Answer to Treaty Terms Is Now Due on Oct. 24.

PARIS, Oct. 10.—The Supreme Council has decided to grant to the Bulgarian plenipotentiaries an extension of ten days to the time in which they are required to return their observations on the draft of the Bulgarian treaty submitted to them Sept. 19. The additional period will end Oct. 24.

The Supreme Council further approved the plan proposed for the Reparations Commission providing for the dispatch to Budapest of an interallied commission, including one Rumanian delegate, to take an inventory of the objects and materials which have been seized by the Rumanian military authorities in Hungary.

The Council had listened to the report of Sir George Clark, who was sent to Hungary and Rumania to study the situation for the Council and who returned last week from Rumania.

Hears Reds Have Retaken Kiev.

STOCKHOLM, Oct. 10.—The newspaper Folkets Dagblad learns that the Bolsheviki have retaken the city of Kiev.

Church Notices on Page Nineteen.

CENTRE ON SHIELDS IN TREATY FIGHT

Continued from Page 1, Column 4.

nesota, Capper of Kansas, Colt of Rhode Island, Cummins and Kenyon of Iowa, Edge of New Jersey, Hale of Maine, Jones of Washington, Lenroot of Wisconsin, McCumber of North Dakota, McNary of Oregon, Smoot of Utah, Spencer of Missouri, Sterling of South Dakota, and Townsend of Michigan.

One of these, Senator Lenroot, it became known today, will probably offer a substitute amendment for the Johnson amendment which, if anything, will be even more drastic than that proposed by the Californian. Senator Lenroot's amendment would provide that the United States would not be bound by any decision reached by the League of Nations, in the reaching of which "any other nation casts more than one vote." The Lenroot amendment faces defeat by a majority of from ten to thirteen votes, it was authoritatively stated.

Senator Curtis of Kansas announced today that he would offer a reservation to sub-division "C" of Article XXIII. of the League of Nations covenant, which sub-division entrusts the League with "general supervision over the execution of agreements with regard to the traffic in women and children, &c."

The Curtis reservation reads:

"The United States construes Subdivision 'C' of Article XXIII. to mean that the League shall refuse to recognize agreements with regard to the traffic in women and children and that the League shall use every means possible to abolish and do away with such practice."

Conservative forces continue trying to find a compromise solution of the treaty tangle that will meet the approval of both sides. Ex-President Taft is still one of the leaders in the effort at mediation leading to compromise of some sort. Neither side seems to be of the opinion that these efforts will be successful.

Norris Attacks Shantung Agreement.

The only speech delivered in the Senate today on the treaty was by Senator Norris of Nebraska. Mr. Norris devoted much of his speech, which dealt almost entirely with the Shantung problem, to a statement made by President Wilson in his St. Louis speech, in which the President, who subsequently admitted the error in a telegram to Senator Norris, said that the secret treaties entered into between Japan on the one side and Great Britain and France on the other, were necessary in order to induce Japan to enter the war on the side of the Allies. Mr. Norris said that this statement by the President was entirely inaccurate, for the reason that Japan declared war on Germany on Aug. 23, 1914, while the first of the secret treaties was entered into Sept. 17, 1917.

"The President," Mr. Norris said, "has never publicly admitted that his statement was untrue. It seems to me if the President wanted to be fair with the American people, with the Senate, and with the world, he would at least have been careful to give as great publicity to the correction as he did to the original misstatement."

Senator Norris read the note sent by the British Ambassador at Tokio on Feb. 26, 1917, to Viscount Ishii, Japan's Minister for Foreign Affairs, transmitting a message from the British Government. In this it was stated that Britain "acceded with pleasure to Japan's request that they will support Japan's claim for the German possessions in Shantung and the German islands north of the equator, it being understood that in return the Japanese Government will support in the same spirit the British Government's claim to the German islands south of the equator."

"Now remember," Senator Norris continued, "this was just before we went into the war. Following the agreement with Great Britain the same kind of agreement was made with France, Italy, and Russia, Russia being still in the war on the side of the Allies. The President says he knew nothing about the secret treaties until they gathered around the peace table. I am assuming for the purpose of the argument that that is the truth.

Says Japan Sealed China's Fate.

"Those agreements were made at a time when it was known that the United States was going to enter the war and it was also pretty generally known that after we entered the war China would follow us in. It was also known that China had desired for a long time to enter the war, but had been prevented from doing so by Japan. So Japan made these agreements to seal China's fate before she entered the war.

"It is said, in extenuation of this provision in the treaty, that Japan will go ahead and keep Shantung and we will do no good for China by refusing to sign. Suppose that were true, what does it amount to? Regardless of what may happen, let us keep our hands free from being stained with the innocent blood of one of our allies. If Japan will rob China anyway, we can at least say we don't approve it.

"The President has said that this amendment would make it necessary for us to go to war to help China get Shantung. Nothing could be further from the truth than that statement. So far as I know nobody has suggested such a thing nor advocated it. But even if we don't go to war there is no reason why we should give our consent to such a robbery."

Senator Lodge will speak on the Shantung amendment tomorrow afternoon. Mr. Lodge was in conference late this afternoon with Senator Hitchcock. It was reported that the subject of the conference was the speeding up of the treaty.

SPENCER PLEDGES OPPOSITION

Declares Treaty Ought Not to be Ratified as Written.

Special to The New York Times.

WASHINGTON, Oct. 10.—In a telegram to the Republican State Committee of Missouri, Senator Spencer of that State today said that the Peace Treaty in its present form should not be ratified.

The telegram was in response to a resolution passed by the committee calling upon Senator Spencer to support the program of the Senate Committee on Foreign Relations as to both amendments and reservations.

"The treaty of peace," Senator Spencer telegraphed, "including the League of Nations as it is now drawn, is dangerous to our American rights, which are dear to every one of us, and it never ought to be ratified by the Senate as it is written. In my judgment it never can be ratified by the Senate, and certainly not by my vote unless our own American rights are absolutely protected and our independence of action as a nation is entirely safeguarded.

"The United States is the great independent stabilizing factor in the world, and it would be unfortunate both for us and for the world if in the uncertainty of the present, when no man can tell what the next year may bring forth, we should so bind ourselves as to make us unable to act in the future as our judgment and conscience at the time incline us to act.

"We can never approve the infamous provisions with regard to Shantung, nor can we recognize the right of England together with all her colonies to have six times as much representation in the council as the United States has.

"When the Senate has finally given its 'advice and consent' to the Treaty of Peace, the document will be found to be entirely safe for this country and with every American right fully protected.

"I hope, as I expect, that this action will be taken by the Senate in the spirit of construction and not with the determination to kill, and that it will be accomplished in the spirit of Americanism and without partisanship.

"There is much of good in the treaty and in the League of Nations. There is much that is vital and necessary and for every reason of humanity and international good feeling it would be most unfortunate to reject the treaty or to so unnecessarily complicate its ratification as to postpone formal peace, but none of the many advantages is as important as the entire protection of American rights—constitutional, domestic, and traditional. In any event we ought to act quickly and be free to take up the many pressing problems that now involve our national welfare."

TEST VOTES INDORSE LEAGUE.

Editor of San Francisco Bulletin Tells of Wave of Sentiment.

WASHINGTON, Oct. 10.—The Washington Bureau of the League to Enforce Peace has received from R. A. Crothers, editor of The San Francisco Bulletin the following telegram as to the sentiment in California in favor of ratification of the Peace Treaty:

"A cloud of witnesses has arisen for the covenant in California. The din of oratory against the League has practically ceased, and California's answer to it all is 'Ratify the treaty immediately.' Test votes taken in various parts of the State include Chambers of Commerce, universities, and other organizations, and show that the people are at least 5 to 1 for the treaty.

"Mothers all over the State are working for the League and sending protests to opponents in the Senate. The California Congress of Mothers, representing 26,000 women, many of whom sent sons to the war, has indorsed the President's efforts to secure permanent peace. Associations of mothers of seven northern counties, representing the Second Division of the California Congress of Mothers, have unanimously indorsed the treaty. Of forty-eight Presidents of the Federation of Parent Teachers' Associations, forty-four signed for the covenant.

"The recent propaganda telegram to Washington stating a 'trick of the Democratic Committee in bombarding Johnston with telegrams' is untrue, for the reason that most of the telegrams had come from Republicans, many of them former Johnson campaigners. Twenty Republican members of Johnson's Los Angeles Reception Committee, men and women, publicly withdrew their names from the committee on the ground that they were not in agreement with the Senator on the League. Among those were the Speaker of the California Legislature, State Senators, Assemblyman, Superior Court Judges, County Supervisors, and others prominent in commercial and political life in that city.

"Many editorial expressions from Republican newspapers in various sections of the State favor immediate ratification, challenge Johnson's claim that support of the treaty is un-American, and voice the opinion that the people unmistakably want the Peace Treaty and covenant ratified without hampering amendments. One of the strongest of such expressions comes from Chester H. Rowell, editor of The Fresno Republican, an intimate friend and former political supporter of Johnson.

"The sentiment is not sporadic, but general, though particularly strong in Southern California. For example, thirty-two officials and business men of Riverside, all Republicans, just wired Johnson: 'We do not approve your stand on covenant; we are strong for the League.' The Church Federation of Bay Cities and the Lay Ministerial Conference of the Methodist Episcopal Churches of California, representing a membership of 85,000, in two meetings adopted strong resolutions indorsing the League. The Labor Councils of San Francisco and Los Angeles have adopted resolutions strongly approving it. Hundreds of former soldiers in the war signed for its unqualified support, and called upon the Senate to ratify the treaty immediately without amendments.

"Anti-League propagandists of San Francisco are sending misleading telegrams to Washington representing California as opposed to the League. Do not believe them. This State is overwhelmingly in favor of the covenant."

PHELAN OFFERS A BILL TO BAR JAPANESE LABOR

California Senator Declares That the "Gentleman's Agreement" Is Being Violated.

Special to The New York Times.

WASHINGTON, Oct. 10.—Senator Phelan of California today introduced a bill in the Senate providing for the exclusion of Japanese laborers.

Senator Phelan asserted that the so-called "gentleman's agreement" was being violated both in letter and in spirit, and that the Japanese population had grown to an alarming extent. He estimated that there were 100,000 Japanese in California today, with 150,000 in the United States, and 110,000 in the Hawaiian Islands. The plea had come from California, he said, for protection and relief.

The bill is in the form of an amendment to the existing immigration law by enlarging the barred zone by longitudinal and latitudinal lines, so as to include the Empire of Japan.

Senator Phelan said, in answer to the suggestion as to the propriety of introducing a measure of this kind now:

"The same considerations regarding the sensibilities of Japan, so called, have led us into all our trouble by permitting the Japanese immigration in the first place, and in the second place by providing an inadequate remedy. Japanese papers published in California are now urging Japanese in California to import brides and to acquire land in view of the pending restrictive legislation. The Japanese are spreading rapidly into Oregon and Washington, so the whole Pacific Coast is involved.

"The peace of the world will be threatened if the remedy is not speedily applied in California much sooner than by a policy of procrastination and delay, which will only make harder the settlement when the day of atonement arrives. A straightforward and frank treatment of the problem will do more to maintain good relations than a policy of vacillation and indulgence. Japan is now excluding Chinese from Japanese territory on the same economic grounds which actuate the United States."

HOUSTON REPLIES TO BORAH.

Declares Charges Are "False Both in Fact and Implication."

Herbert S. Houston, National President of the League to Enforce Peace, issued the following statement last night, in reply to Senator Borah's attack on the league in the Senate on Thursday:

"Senator Borah again places the League to Enforce Peace in his debt by advertising our necessities. The last time he attacked the league in the Senate he brought to our treasury several thousand dollars from friends of whom we had never heard.

"His wild charges of corruption, carefully safeguarded by general statement, are wholly false both in fact and implication. While he was fulminating on the floor of the Senate against the league of which the recent Republican President, Mr. Taft, is the head, three other leading Republican members of our Executive Committee, President Lowell of Harvard, Mr. Oscar S. Straus, and Mr. Hamilton Holt were in open and friendly conference with Senator Lodge. A few blocks away, in the District National Bank Building, was our sinister and corrupting press bureau, in charge of one of the most distinguished journalists in the United States, Dr. Talcott Williams, long Dean of the Pulitzer School of Journalism at Columbia and a lifelong Republican.

"Let Senator Borah ask any Washington correspondent, or all of them, if Dr. Williams, or his associate, Mr. Rickey, has ever offered anything for publication that infringed in the slightest degree on the highest ethics of their profession.

"One thing the Senator said was true—that the League to Enforce Peace was spending a good deal of money. It is spending it for the distribution of millions of pamphlets by Mr. Taft, Herbert Hoover, Samuel Gompers, and scores of other patriotic leaders of American thought who believe that this country will fail in its plain duty unless it joins the League of Nations.

"As to the names of the 10,000 subscribers who have made possible this broad campaign of popular education, they are available for Senator Borah the very moment he will agree to have them published in the Congressional Record. This is a standing offer we have had before the Senator for three months."

SEEKS TO EXCLUDE SWANN IN I.R.T. CASE

Continued from Page 1, Column 2.

and careful determination of the matters contemplated.

"The Extraordinary Grand Jury begs to be instructed by your Honor in the following regards, to wit: Incidental to the investigation of the charge of conspiracy, should testimony be received that deals with purely fiduciary or financial conditions, past or present, of the Interborough Consolidated Company, the Interborough Rapid Transit Company or any other affiliated companies?

"In closing, the Extraordinary Grand Jury, constituted of the average citizenry and representative of capital and labor, recognizes the fact of the conspicuous advancements in the cost of living, of formidable increases in the wages paid labor and the relatively formidable enhancement in costs of all raw and manufactured materials, their transportation, marketing, installations, and uses, and that the existing contemporaneous conditions result from an appalling world war, unquestionably without the jurisdiction or anticipation of industry or commerce, labor or capital, or even governments, and, therefore;

"That the careless or reckless agitation of natural consequent condition of the general public unrest is inimical to the best interests of the people and the Government, and if prompted by political or other social or selfish reasons or ambitions becomes of criminal significance."

Justice Weeks told the jury that the District Attorney only had power to appoint a special counsel, and said that he was not personally in favor of granting the jury a roving commission to investigate the transit situation and the economic phases of it.

The District Attorney remarked that the Extraordinary Grand Jury was not in sympathy with his work in the investigation and had attempted to divert the issues. Justice Weeks interrupted and said:

"I cannot permit you to make a speech in open court and when they (the jury) are not free to reply."

Mr. Swann said that one of his assistants, William A. McQuaid, had been investigating the traction matters for four months in all its phases. He said he thought two members of the jury were disqualified because of their connections with interests having Interborough bonds, and that he believed these two men had instigated the move to oust him and his assistants from the investigation.

"If you are attacking the personality of the jurors,—I shall not permit it," interposed Justice Weeks.

After the court proceedings Mr. Swann said there were four men on the jury whom he considered to be disqualified for the transit investigation because of their interest in the bonds of the company or of those holding bonds. He declined to name these jurymen.

Frank Hedley, Vice President and General Manager of the Interborough Rapid Transit Company, who had been a witness before the Grand Jury for several days, entered the jury room yesterday both before and after the court proceedings. When he departed Mr. Hedley said he expected to return on Tuesday.

Here are the members of the extraordinary Grand Jury which asked yesterday that District Attorney Swann be superseded in the Interborough strike investigation:

Raymond F. Almiral (foreman), architect, 12 East Forty-sixth Street.
Julius Buchman, cotton goods merchant, 112 Prince Street.
Henry Osterweiss, retired, Hotel Endicott.
Charles Friedenberg, exporter, 17 State Street.
George Latham, tailor, 435 West 119th Street.
Arthur G. Meyer, merchant, 25 Madison Avenue.
Otto S. Wise, manager, R. H. Macy & Co., Hotel San Remo.
George G. Schaefer, Treasurer, 142 East Fifty-ninth Street.
John J. Cuskley, real estate, 321 Madison Avenue.
Harry C. Thompson, manager, Colonial Bank, 2,181 Broadway.
Henry Meyers, President Hamilton Press, 40 Stone Street.
Walter S. Sullivan, Mutual Life Insurance Company, 45 Cedar Street.
Elwood Hendrick, writer, 139 East Fortieth Street.
Clinton Tyler Brainard, publisher, Harper & Bros., 327 Pearl Street.
Benjamin Hamburger, salesman, 215 Fourth Avenue.
Isaac Landman, clothing, 354 Third Avenue.
Charles R. Berwin, hardware, 78 Reade Street.
Alexander Warendorff, florist, 325 Fifth Avenue.
Wilson Potter, architect, 22 East Seventeenth Street.
Lawrence W. Mack, Northwestern Mutual Life Insurance Company, 1 Madison Avenue.
Herbert G. Einstein, broker, 25 Broad Street.
Charles H. August, real estate, 50 West Seventy-seventh Street.
John W. Price, real estate, 102 East Ninety-sixth Street.

BEATTY FIRST SEA LORD.

LONDON, Oct. 10.—Vice Admiral Sir Rosslyn Wemyss has resigned as First Sea Lord. It is announced that he will be succeeded by Vice Admiral Sir David Beatty, commander of the Grand Fleet.

Vice Admiral Wemyss was appointed First Sea Lord in succession to Admiral Sir John R. Jellicoe in December, 1917.

HURLEY SHOES
"NONE SO GOOD."
Specializing for a lifetime making quality footwear for men is an accomplishment in itself. Hurley Shoes, exclusively styled and scientifically constructed, combine gracefulness and comfort and reflect the thoroughness of experienced workmanship.
HURLEY SHOES
1434 Broadway · 1357 Broadway
1177 Broadway · 215 Broadway
41 Cortlandt St. · 254 Fifth Ave.
Factory—Rockland, Mass.

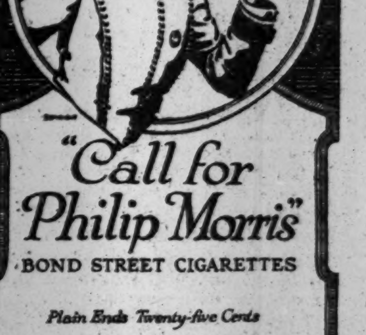
"Call for Philip Morris"
BOND STREET CIGARETTES
Plain Ends Twenty-five Cents
BY SPECIAL APPOINTMENT TO THE LATE KING EDWARD VII

'BIG SIX' IS ASKED TO MAKE PROPOSAL

Employing Printers Suggest That Union Submit Its Idea of Arbitration Agreement.

SCOTT MAKING NO MOVE

Major Berry Declares Trouble Here Originated with Bolshevist Leaders.

Negotiations were resumed yesterday afternoon between "Big Six" Typographical Union and the Association of Employing Printers, in an effort to adjust the differences and bring to an end the strike and lockout which have almost completely tied up the book and commercial printing industry in the city. The Scale Committee of "Big Six," headed by President Leon H. Rouse, met with the employers' special committee, Col. William Green, chairman, at the Hotel Pennsylvania.

The net result of the conference was that President Rouse agreed to present to his union Sunday afternoon the suggestion of the employers that "Big Six," having rejected the proposal of the employers, now draft and submit to the employers a new counter-proposal, carrying with it the union's idea of an arbitration agreement. In the discussion Mr. Rouse would not commit his organization to an arbitration agreement of any kind, merely agreeing to let the union pass on the question. He was quoted as saying to the meeting that the men would never go back to work until they got the forty-four hour week.

This was the first conference between the two committees since the meeting of "Big Six" last Sunday and Mr. Rouse reported to the meeting the action of his union in rejecting, for the second time, the proposal of the employers. The employers also proposed to arbitrate any or all the matters at issue.

Owing to the fact that practically all the shops are at a standstill anyway, the employing printers at a meeting of the Printers' League Section at the Hotel Astor yesterday morning, decided to close down their plants entirely last night, not to re-open until Tuesday morning. The meeting was held for the purpose of hearing reports from the committees on the strike situation.

A Mimeograph Publication.

It developed at the meeting that The Dry Goods Economist, which has been published for the last seventy-three years and never missed an issue, maintained that record in spite of the situation in the printing industry, having come out yesterday in mimeograph form.

The typesetters in the Daily Bond News, published by Charles D. Steurer, at 149th Street and Bergen Avenue, the Bronx, quit work yesterday. Mr. Steurer, who is the dean of the Bronx County Press Club, managed to get the publication out with the aid of his sons, Charles D. Steurer, Jr., and Ralph Steurer.

Major George L. Berry, President of the International Pressmen's Union, asserted yesterday that members of the "outlawed" pressmen and feeders' union have resorted to assault and battery. One or two instances were cited by him.

"The question now is," said Major Berry, "how much longer will the police and the public tolerate this conduct? We propose to prosecute unmercifully any of the I. W. W. crowd who go out of their way to meddle in this situation."

Marsden G. Scott, President of the International Union, who is at the Hotel Imperial, said yesterday afternoon: "I am simply marking time and looking on for the present."

Sees Mechanical Compositor.

John Adams Thayer, Executive Secretary of the Periodical Publishers' Association, 200 Fifth Avenue, announced yesterday afternoon that due to the "vacations" taken by the compositors a new means of typesetting was being developed, which would eliminate the necessity of the compositors. What kind of type it is or what contrivance was necessary to replace typesetters, Mr. Thayer did not reveal. He said that advertisers had written to the various publications in which their advertisements were running, reassuring them of their support.

In a formal statement Major Geo. L. Berry declared that the trouble here originated with "Bolshevist leaders."

"The Bolshevist leaders," he said, "have announced the following principles: First, that they favor revolution; second, that they will not enter into contracts with the employers; third, that the chairman of the workshops shall be the mechanical director and the distributor of the profits of the industry. And these so-called principles are Bolshevist policies, and constitute an endeavor to establish the Lenin and Trotzky policy in America."

At a meeting of the Central Federated Union, held last night at the Labor Temple, Eighty-fourth Street, near Third Avenue, representatives of all organized labor in New York City voted unanimously to support the striking pressmen in the quarrel with their international officers, and ordered the appointment of a committee to bring about a reconciliation between the warring union factions. Despite the fact that the delegates present represented unions affiliated with the American Federation of Labor, which is backing the international unions, there was not a dissenting voice when the vote for the resolution was put.

The resolutions refer to the fact that President Leon H. Rouse of Typographical Union No. 6, has offered his services to bring about an agreement, and that the pressmen have evinced a desire to meet their international officers, but that the latter have refused to have any intercourse with the men or their representatives.

FRENCH TROOPS CRUSH SARRE MINERS' RIOT

German Spartacides Took Part in Looting and Arson at Saarbruecken.

PARIS, Oct. 10.—A French major and three soldiers were wounded in a riot at Saarbrücken, in occupied Germany, on Tuesday, according to a dispatch to the Petit Parisien. The riot is described as having grown out of labor demonstrations against the high cost of living, in which Spartacides joined.

In the course of the disturbances the Central Telegraph office was fired upon and stores were looted. Order was finally restored by the French forces.

Several Spartacides were arrested, upon which workmen espoused their cause and demanded their release, promising in this case to help to maintain order. The French authorities released the prisoners; but in the evening mobs, in which there were a number of men in German uniform, broke into clothing stores and other shops and pillaged them. At the same time shots were fired into the air according to Le Diers.

A state of siege was proclaimed and machine guns were brought out. Shots were fired into the air according to the Petit Parisien.

Pillaging was resumed Wednesday, but quiet was restored in the evening. The strikers, it is reported, are showing a disposition to resume work.

Saarbrücken is one of the principal towns of the Sarre district, turned over to France for fifteen years by the peace treaty in order to help make good for the destruction of coal mines at Lens and elsewhere and the corresponding loss of French coal production. The miners of this region have been in a state of unrest ever since the French occupation, owing to the fact that they have not been able to share in the heavy wage increases enjoyed by miners in the non-occupied regions of Germany adjacent to the Sarre district.

Early this Summer a strike was declared by the miners, which was adjusted after some wage concession and after the French military authorities had threatened to expel the leaders.

A dispatch from Berlin on Sept. 24 reported an earlier conflict at Saarbrücken between civilians and French soldiers, in which many persons on both sides were wounded, and the situation has continued tense since that time.

FLIERS MAY CROSS CONTINENT BY NIGHT

Continued from Page 1, Column 1.

E. Rice, who have been flying close together, ran into a heavy snowstorm in the country near Battle Mountain, Nev. The former was within twelve miles of a control station when he was forced to descend because of a high wind which added to his difficulties. His plane was wrecked, but neither he not his passenger was injured. Lieutenant Rice crashed fifty miles west of Battle Mountain and smashed his S E-5.

Eleven planes were held up yesterday morning by heavy rain at Buffalo, but all left by noon for Cleveland. Captain Roy Francis, who is carrying four passengers in his Martin bomber, reported that he made good time between Buffalo and Cleveland, considering the wind he had to buffet with the large ship.

Maynard Not Disqualified.

Rumors that Lieutenant Maynard and other contestants were to be disqualified for breaking such rules of the race as flying after sunset or failing to encircle the control stations before continuing on their journey, were set at rest by an official comunique of the War Department at Washington, issued last night. This read in part:

"While no flying is to be done between sunset and sunrise, this is also having to be qualified. No pilots are to leave one stop unless there remains plenty of time to reach the next stop before sunset. But if for any good reason a pilot cannot reach his next field within the time remaining he will not probably be debarred, providing he has a good excuse and lands at an available field."

Ninety per cent. of the crashes which have occurred in the race could have been prevented if radio beacons, sending out warning signals in either direction, had been placed in the landing fields, said Colonel C. C. Culver, radio expert of the Air Service, at the American Flying Club last night.

"In the next few years," he said, "the route which army fliers are marking across the continent will be followed by commercial planes. Municipalities, in co-operation with the Government, should establish major landing fields at distances of from 100 to 150 miles apart. Among other things these fields should be equipped with radio stations to which should be sent weather reports. These messages could be received by airplanes equipped with the proper apparatus at distances up to 200 miles."

Captain Lowell Smith, who has been leading the Western contestants according to a bulletin issued by the American Flying Club, first became identified with flying while fighting under Francisco Villa in Mexico when Villa was warring against Huerta. He learned to pilot a plane by himself, and his first flight was made in a plane which he "borrowed" from one of Villa's pilots, the bulletin says.

During the war Captain Smith, who is 29 years old, was stationed at Kelly Field, and for a time was officer in charge of flying.

Summary of the Transcontinental Air Race

FROM MINEOLA.

No.	Pilot.	Type Plane.	Left. (Wed.) A.M.	Last Reported.	Time. (Friday.)
17	Lt. J. B. Machle	DeHaviland 4	9:10	Cleveland	—
11	Lt. Col. H. E. Hartney	Fokker	9:13	Bryan	10:00 A. M.
15	Lt. L. S. Webster	DeHaviland 4	9:13:56	North Platte	5:02 P. M.
29	Maj. Harry Smith	DeHaviland 4	9:13:45	Omaha	—
37	Lt. H. D. Norris	DeHaviland 4	9:15:07	Crashed, Wickliff, O.; out	
47	Capt. H. C. Drayton	DeHaviland 4	9:16:31	Rawlins, Wyo.	4:13 P. M.
35	Lt. G. C. McDonald	DeHaviland 4	9:17:30	Crashed, Plym'th, Pa.; out	
23	Lt. Col. T. S. Bowen	DeHaviland 4B	9:17:30	Forced land.; Stillwell, Ind.	
27	Maj. H. J. Miller	DeHaviland 4	9:21:31	Rock Island	2:57 P. M.
31	Lieut. B. W. Maynard	DeHaviland 4	9:24:50	Salduro, Utah	6:03 P. M.
9	Air Com'dore Charlton	DeHaviland 4	9:34:58	Crashed, Ovid, Wed.; out	
39	Lt. E. M. Manzelman	DeHaviland 4	9:50:30	Omaha	—
25	Lt. J. C. Williams	DeHaviland 4	10:05	Rochester	10:12 A. M.
105	Lt. R. L. Maughan	Spad	10:56	Rochester	1:46 P. M.
45	Lt. L. T. Hynes	DeHaviland 4	10:59:26	Bryan	10:18 A. M.
4	Col. G. C. Brant	DeHaviland 4B	11:10:46	Crashed Wed.; out	
32	Lt. J. P. Roullot	DeHaviland 4	11:12:05	Bryan	9:02 A. M.
5	Lt. W. C. Foskett Brown	Le Pere	11:23:16	Bryan	10:00 A. M.
101	Lt. W. R. Taylor	S. V. A.	11:25:58	— Wed.; out	
108	Lt. M. C. Newman	DeHaviland 4	11:59:54	Chicago	1:42 P. M.
			(Wed.) P.M.		
106	Lt. J. T. Johnson	S. E. 5	12:13:06	Cleveland	—
14	Lt. Col. J. C. Reynolds	DeHaviland 4	12:35:40	Crashed; Buchanan, Mich.	
16	Lt. H. H. George	DeHaviland 4	12:29:16	Bryan	12:22 P. M.
6	Lt. F. C. Nelson	DeHaviland 4	12:39:04	Bryan	11:52 P. M.
102	Maj. A. J. Gilkeson	DeHaviland 4	12:40	Cleveland	1:22 P. M.
22	Capt. F. Steinle	DeHaviland 4	12:45:06	Cleveland	12:53 P. M.
38	Lt. S. W. Torney	DeHaviland 4	12:56:45	Bryan	12:03 P. M.
50	Capt. J. O. Donaldson	S. E. 5A	12:58	North Platte	—
2	Col. C. C. Culver	Fokker	1:04:43	Forced land'g, Buffalo; out	
48	Lt. H. D. Smith	DeHaviland 4	1:05:06	Crashed Rockport, N.Y.; out	
8	Lt. Alex Pearson, Jr.	DeHaviland 4	1:11:30	Omaha	5:49 P. M.
30	Lt. C. L. Osborne	DeHaviland 4	1:16:14	Cleveland	1:49 P.M.
19	Maj. J. W. Simons, Jr.	DeHaviland 4	1:36:16	Cleveland	2:04 P. M.
24	Maj. A. J. Sneed	Le Pere	1:28:27	Buffalo	4:00 P. M.
18	Capt. Roy Francis	Martin bomber	1:35:53	Cleveland	12:49 P. M.
42	Capt. J. B. Wright	DeHaviland 4	1:37:02	Bryan	2:20 P. M.
46	Lt. G. H. Gale	DeHaviland 4	1:39:28	Rochester	—
34	Lt. A. M. Roberts	DeHaviland 4	1:40	Crashed in Lake Erie; out	
36	Lt. L. V. Beau, Jr.	DeHaviland 4	1:40:15	Withdrawn	
44	Lt. French Kirby	DeHaviland 4	1:41:24	Bryan	—
40	Lt. M. W. Sheridan	DeHaviland 4	1:49:15	Bryan	12:56 P. M.
20	Capt. J. J. Marquette	DeHaviland 4	1:55:57	Forced landing, Waverly, N. Y.; out	
28	Maj. E. D. Lyon	DeHaviland 4	2:28:56	Cleveland	11:21 A. M.
7	Maj. H. Abbey	DeHaviland 4	3:57	Cleveland	1:04 P. M.
	NEW STARTERS YESTERDAY.				
41	Lt. R. C. Kirkpatrick	DeHaviland 4	11:56 A. M.	Buffalo	5:42 P. M.
107	Lt. C. W. McDonald	DeHaviland 4	1:23:15 P. M.	—	—
33	Lt. N. H. Langley	DeHaviland 4	(Ths.) 9:31 A.M.	Crashed at Quaker Valley, Penn.; out	
	Lt D. B. Gish	DeHaviland 4	1:12 P.M.	Rochester	1:41

FROM SAN FRANCISCO.

No.	Pilot.	Type Plane.	Left (Wed.) A. M.	Last Reported.	Time.
65	Lt. P. J. Richter	DeHaviland 4	5:50:18	Rawlins	
59	Lt. R. Kauch	DeHaviland 4	6:51:00	Forced down by weath'r; out	
64	Cadet J. A. Cardiff	Fokker	6:51:01	Crashed at Tampi, U.; out	
62	Lt. E. C. Kiel	DeHaviland	6:51:50	Bryan	5:27 P. M.
55	Lt. S. Hall	DeHaviland 4	6:53:00	Salt Lake City	8:51 A. M.
58	Capt. Lowell H. Smith	DeHaviland 4	6:53:18	Bryan	4:50 P. M.
53	Cadet A. J. Nassamer	Le Pere	6:53:34	Crashed at Battle, Mt.; out	
631	T. E. V. Wales	DeHaviland	6:54:40	Crashed at Ovid Pass. (Wed.); killed	
66	Maj. D. H. Crissey	DeHaviland 4	6:54:46	Crashed near Salt Lake City; killed	
61	Maj. Carl Spatz	DeHaviland 4	6:54:55	Bryan	3:44 P. M.
60	Lt. R. Worthington	S. E. 5	6:55:13	Des Moines	1:13 P. M.
56	Lt. J. G. Hall	DeHaviland 4	6:57:35	Salt Lake City	3:35 P. M.
52	Lt. M. E. Queens	DeHaviland 4	6:58:31	Omaha	10:35 A. M.
51	Maj. J. C. Barthelf	S. E. 5	7:04:47	Rawlins	9:20 A. M.
54	Lt. S. E. Rice	S. E. 5	P. M. 1:04:13	Crashed at Battle Mt.; out	

AIR RACER KILLED IN LANDING AT BUFFALO

W. D. McClure Thrown Out When Plane Hits Ground—Lieut. Wales Dies from Fall.

Special to The New York Times.

BUFFALO, N. Y., Oct. 10.—Worth D. McClure, flying as passenger with Lieut. A. L. Snead, one of the contestants in the cross-continental race, was fatally injured late this afternoon when Snead's plane crashed in the attempt to make a landing at Curtiss Field. McClure was taken to a hospital, but was dead when the ambulance arrived.

Snead, according to observers, was trying to make a hurried landing, diving direct to the field without easing his plane down. The machine hit the ground and in spite of the condition of the field, bounded fifty feet into the air. The pilot could not control the plane at the top of the bound, and it took a nose dive to the ground. McClure was thrown clear of the machine, landing several feet away on his head. Surgeons said his skull was fractured. Snead was severely bruised, but not seriously hurt.

Five aviators arrived today from Rochester. They were Major Henry Abbey, Lieut. L. V. Beau, Jr., L. C. Osborne, Lieut. R. L. Maughan and Lieut. D. B. Gish. Abbey and Osborne continued the flight to Cleveland, the others remaining in Buffalo over night. Lieut. Gish was delayed near Ithaca by the breaking of his oil lead, but made repairs at Rochester.

Thirteen other aviators, who had been held in Buffalo by the storm yesterday, also proceeded to Cleveland today. These included Capt. Roy N. Francis, who took four passengers in his Martin Bomber.

SAN FRANCISCO, Oct. 10.—Lieutenant E. V. Wales, one of the transcontinental fliers who crashed into a mountain in a snowstorm yesterday, died at a farmhouse twenty-five miles from Saratoga, Wyoming, yesterday afternoon, the Army Air Service announced today.

SCRANTON, Penn., Oct. 10.—Lieutenants Haynes and McDermott, in a de Haviland 4, who started from Hazelhurst this afternoon, came to grief at Elmhurst, seven miles east of this city. They were forced down by engine trouble, and in landing broke their propeller. Both had started in the race Wednesday, but had accidents. They then teamed up and obtained another machine.

SOUTH BEND, Ind., Oct. 10.—Plane No. 14, piloted by Lieut. Col. John M. Reynolds, was forced to land in a wheat field near Buchanan, Mich., according to a report tonight. The pilot and his observer were not injured, but the plane is said to be sunk in mud.

RAWLINS, Wyo., Oct. 10.—An official report has been received that Bluebird plane No. 55, piloted by Lieutenant Hall, went down close to Bitter Creek, seventy-five miles west of here, late yesterday. Lieutenant Hall reported he was out of the race.

SALT LAKE CITY, Oct. 10.—Three eastbound airplanes which left yesterday for Chicago are reported out of the contest west of Green River, Wyo. One is at Carter, another at Elk Mountain, and the third at Bitter Creek.

MAYNARD AT SALDURO.

"Flying Parson" Nears San Francisco—Drayton on His Heels.

SALT LAKE CITY, Utah, Oct. 10.—Over the Wasatch Mountains, following the trail taken by Brigham Young and his pioneer band seventy-two years ago, Lieutenant Belvin W. Maynard, the "flying parson," flew into Salt Lake City today at a speed approximating 120 miles an hour.

Delayed five and a half hours by a broken radiator at Cheyenne, Wyo., Lieutenant Maynard made the trip from the Wyoming capital to Buena Vista Field in just five hours. Arriving at 5:32½, Mountain time, he left, after the compulsory half-hour rest, for Salduro, the next westward control point, 100 miles away. He was reported arriving at Salduro at 6:03 o'clock, Pacific time.

Close upon his heels was Captain H. C. Drayton, No. 47, who left Cheyenne at 2:35 o'clock this afternoon, arriving at Rawlings at 4:13:10. Word was sent from here to instruct Drayton to remain there or at Green River for the night. He remained at Rawlings.

"I encountered the roughest going of the entire trip between Rawlings and Salt Lake," Lieutenant Maynard said. "I had to battle with a severe north wind, and my speed was slowed considerably for that reason."

Lieutenant Maynard said, just before resuming his flight, that he expected to arrive in San Francisco in time for luncheon tomorrow.

Just before his "hopoff" the police dog "Trixie," which has made the trip from Mineola with him, jumped from the airplane and ran across the field with the Lieutenant after him. The dog was caught just in time to resume the flight within the prescribed time limit.

"Parson, the sinners are with you," yelled a man in the crowd as the propeller began to turn.

Captain Drayton, Lieutenant L. S. Webster, and Captain J. O. Donaldson are expected to arrive tomorrow.

THREE LEADERS AT BRYAN, O.

Western Fliers Expect to Reach Mineola Today.

BRYAN, Ohio, Oct. 10.—Leading the San Francisco entrants in the transcontinental air derby, Captain L. H. Smith in a De Haviland-4 (bluebird) arrived from Chicago at 4:50 o'clock this afternoon.

Two other Pacific Coast entrants also made this station tonight. They are Lieutenant E. C. Kiel, in a De Haviland-4, who arrived at 5:27½, and Major C. Spatz in a De Haviland-4 (bluebird) at 5:47. All three expect to reach Mineola tomorrow evening, completing the journey eastward.

Major Spatz lost his bearings in a rain storm and had to descend at Hammond, Ind., twenty miles from here, and inquire his way to the control station. The stop delayed him thirty minutes.

Fourteen airplanes are at this station tonight, eleven going west and three east. Those westbound are:

Lieutenant J. P. Roulett, De Haviland-4; Lieut. Col. H. E. Hartney, Fokker; Lieutenant W. C. F. Brown, De Havilan-4; Lieutenant T. Hynes, De Haviland-4; Lieutenant S. W. Torney, De Haviland-4; Lieutenant H. H. George, De Haviland-4; Lieutenant H. W. Sheridan, De Haviland-4; Lieutenant Fred C. Nelson, De Haviland-4; Lieutenant J. B. Wright, De Haviland-4, and Lieutenant F. Kirby, De Haviland-4.

Lieut. Col. T. S. Bowen, who left in a de Haviland-4 at 1:50 o'clock today, was forced to land at Stillwell, Ind., because of bad weather, it is reported.

CHICAGO, Oct. 10.—Capt. Smith arrived from Rock Island at Grant Park, Chicago, at 3:03 P. M. He was followed by Major Spatz at 3:10, and Lieutenant Kiel at 3:23 P. M. Captain Smith left for Bryan, Ohio, at 3:3[illegible].

ROCK ISLAND, Ill., Oct. 10.—Captain L. H. Smith arrived at Franing Field at 10:43 o'clock from Des Moines, having made the trip of 158 miles in one hour and twenty-one minutes. He was closely followed by Lieutenant Kiel and Major Spatz. The three leaders in the eastward race took the air at one time for Chicago, 155 miles from here, at 1:45 o'clock.

Captain J. O. Donaldson arrived here at 9:33 from Chicago, and left for Des Moines at 10:33 A. M.

Three planes from the East arrived this afternoon within sixteen minutes, Lieutenant Alexander Pearson, Jr., at 1:07 P. M., Lieutenant Earl Manzelman at 1:11 P. M., and Major Harry Smither at 1:23 P. M. Lieutenant Pearson continued to Des Moines at 1:37 P. M.

WASHINGTON REPORTS ON PROGRESS OF FLIERS

Storms and Engine Trouble Hold Back Racers—Several Out of the Contest.

Special to The New York Times.

WASHINGTON, Oct. 10.—The War Department at 5:30 o'clock this afternoon received the following report on the progress of the transcontinental airplane race from the Air Service at Hazelhurst Field:

"No. 33 DH-4 plane, Lieutenant Langley, is at Quaker Valley, Carbon County, Penn.; no injuries—out of race.

"No. 48, DH-4, Lieutenant H. G. Smith, is at Rockfort, N. Y.; no injuries—out of race.

"No. 107, Nieuport, Lieutenant V. Haynes, wrecked on landing at this field, Hazelhurst; no injuries. Had to change the plane to DH-4. D. W. McDermott as observer—weather unfit to start.

"No. 41, Lieutenant Kirkpatrick, returned to re-enter, but weather will not permit.

"No. 103, SE-5, Lieutenant McDermott, out of race because of engine trouble. Is going as observer with Lieutenant Haynes in 107. Weather unfit here and at Binghamton, N. Y., Hazelhurst report."

The Department issued this communiqué at 4:55 o'clock:

"Latest reports from field stations of the Air Service show the three leaders of the flight eastward held at Rock Island, awaiting the drying out of the landing field at Chicago, which is too wet for a safe landing. Lieutenant E. C. Kiel and Major C. Spatz arrived at Rock Island shortly after noon, overtaking Captain L. H. Smith, who was leading the Western group this morning.

"Following Lieutenant Maynard of the Eastern group is Captain H. C. Drayton in a DH-4, who left St. Paul for North Platte this morning at 10:57 o'clock. Lieutenant L. S. Webster holds third in the race westward. He is reported as having left Des Moines for Omaha at 10:18 this morning.

"Control stopped Commander Voss at Salt Lake City, has been relieved by First Lieutenant J. G. Hall, whose plane was wrecked Oct. 8, and will accompany the remains of Major Crissy to San Francisco today. Sergeant Virgil Thomas, who accompanied Major Crissy and was killed in the same accident, was a native of Coraopolis, Penn. He enlisted at Essington, Penn., June 1, 1917, being assigned to the Second Reserve Aero Squadron. He was transferred to the Forty-fifth Aero Squadron Aug. 28, 1917. He was lately assigned to the 871st Aero Squadron at St. Paul, Minn. He was appointed Sergeant, first class, Jan. 15.

"Lieutenant B. W. Maynard is now reported as being held up at Cheyenne by radiator trouble.

"Report from Binghamton, N. Y., indicates that Captain J. J. Marquette, Plane No. 20 DH-4, went down at Waverly, N. Y., with a broken lower wing, a leak in the radiator and other damages. It is feared he is out of the race.

"Report from Buffalo, N. Y., indicates that Colonel C. C. Culver left Rochester at 8:36 in Plane No. 2, but came down at 9:23 on account of a bad storm, uninjured, but with a damaged plane.

"Plane No. 48, piloted by Lieutenant H. D. Smith, left Rochester this morning, but was forced to land in a field at Lockport, N. Y. In doing so, it crashed into a tree, and was badly damaged. The pilot was not hurt.

"Report from Rawlins, Wyo., indicates the arrival of ship No. 65, piloted by Lieutenant J. P. Richter from the West Coast. He landed at 1:56 yesterday. In so doing he damaged his landing gear, but is proceeding East with temporary repairs. He has wired ahead to have the necessary spare parts fitted at Omaha or Chicago.

"Report from Rock Island indicates that ship No. 27, piloted by Major H. J. F. Miller, arrived at 3:57 yesterday. Major Miller is out of the race because his machine is disabled.

"Report from San Francisco, ship No. 54, Lieutenant S. E. Rice, in an SE-5, made a forced landing at Winnemucca, Nev., breaking his propeller and upper wings. He is out of the race.

"Report from Coalville, Utah, plane No. 59, piloted by Lieutenant R. Kauch, is down because of a frozen motor, but no further damage.

"Report from Des Moines indicates that machine No. 15, piloted by Lieutenant L. S. Webster, landed six miles northeast of Des Moines at 7:10 yesterday. It was reported to control stop commander and at first it was thought he would be disqualified, but probably not, as he came down on first good landing place.

"A report from Cleveland indicates the planes that are being piloted by Colonel Hartrey (SE-5) and Colonel Culver (Fokker) have small gas capacity. They arranged to add tanks to avoid danger in crossing the mountain, having received official permission to do so.

"Report from Chicago indicates that No. 39, Pilot Lieutenant E. H. Manzelman, landed in Washington Park, failing to get to the official landing place, but was not injured.

"The ruling of the air service is that all twenty-two stops must be made, and that the pilots must remain thirty minutes at each control stop. Reservations will be made for pilots who skip fields in bad condition. Green River is being skipped for this reason, with the penalty of a deduction of thirty minutes which would have been taken out if stop was made.

"While no flying is to be done between sunset and sunrise, this also is being qualified. No pilots are allowed to leave a stop unless there remains plenty of time to reach the next stop before sunset, but if a pilot cannot reach his next field within the time remaining, he probably will not be debarred, provided he has a good excuse and lands at the first available field.

"Lieutenant B. W. Maynard annihilated time and space yesterday between North Platte and Sidney, Neb., a distance of 112 miles. He is reported as having left North Platte at 5:03 P. M., and arriving at Sidney at 5:01 P. M., making 112 miles in minus two minutes. Actually, his flying time was 58 minutes. The standard time changes between North Platte and Sidney.

"Although first reports indicated the serious injury of Lieutenant E. V. Wales and Lieutenant William Goldsborough, flying east in a DH-4, No. 63, who crashed at Deer Mountain, near Saratoga, Wyo., it is now reported from Rawlins, Wyo., that Lieutenant Wales died of injuries. Blinded by a snowstorm, these aviators crashed in landing.

"Goldborough reached Palson Ranch in search of aid for Wales, but found on his return that Lieutenant Wales had died. Goldsborough is reported as having taken the body to Palson Ranch and gone by automobile to Saratoga. Mr. Palson is to take Wales's body to the Quartermaster at Saratoga today. Lieutenant Wales was born at Spokane, Wash., but his recent address was San Diego, Cal."

FIND MISSING BALLOON A WRECK IN LAKE HURON

No Trace of Capt. Dammann and Lieut. Verheyden, Who Were Racing It.

ST. LOUIS, Oct. 10.—The wreckage of the balloon Wichita, in which Captain Carl W. Dammann and Lieutenant Edward J. Verheyden, Jr., St. Louisans, left here in the national championship balloon race Oct. 1, was picked up Oct. 4 in Lake Huron, according to a telegram received by officials of the race here today.

No trace of the two balloonists was found, the message said.

The telegram sent from Tobermory, Ont., said the wreckage was found near Cove Island. It is approximately 650 miles from St. Louis. The finding of this craft appears to give the race to Ralph H. Upson, pilot of the Akron Aeor Club's entry, who landed at Dunham, Quebec, about 1,050 miles from here.

Following receipt of the message, Major A. B. Lambert, an official of the race, telegraphed that $500 reward would be paid for information of the aeronauts and Captain E. S. Cole left for Tobermory to direct a search for them.

NINE HELD IN CLEVELAND.

Bad Weather Stops Fliers in Ohio City for the Night.

CLEVELAND, Oct. 10.—Fifteen westbound airplanes in the Transcontinental Derby arrived today and there were fourteen departures. Nine are in the Glenn Martin hangar, ready to take off for Bryan, Ohio, tomorrow at daybreak, weather permitting. All machines leaving Buffalo during the day reached here. Those who were held here for the night by bad weather were:

Major Edwin B. Lyon, No. 28; Lieutenant J. B. Machle, No. 17; Lieutenant J. P. Johnson, No. 106; Captain Roy N. Francis, No. 18; Captain Felix Steinle, No. 22; Major Henry Abbey, No. 7; Major A. H. Gilkeson, No. 102; Lieutenant Charles L. Osbourne, No. 60, and Major J. W. Simons, No. 19.

Handley-Page Plane to Chicago.

The Handley-Page biplane Atlantic, which landed at Greenport, L. I., Thursday night after a flight of more than 600 miles from Parrsboro, N. S., will attempt a nonstop flight to Chicago some day next week. The biplane will carry crew and passengers to the total number of twelve, as it did on its flight from Canada to the United States.

BELGIAN PRIEST GAVE AID TO NURSE CAVELL

Also Warned London of Air Raids After Getting Into Ostend.

Copyright, 1919, by The New York Times Company.

Special Cable to THE NEW YORK TIMES.

LONDON, Oct. 10.—There appears in the current issue of "Universe" a remarkable story told at the Catholic Social Guild Conference by Père Meeus, a heroic Belgian priest, who was one of the editors of the clandestine Belgian paper La Libre Belgique. He also rendered considerable service to the intelligence departments of the Allies.

He was in constant communication with Edith Cavell and assisted her in her heroic work. Prisoners who were escaping, he said, were taken into Brussels in disguise and there met by the Grande Espionne. The Grande Espionne was a little girl of 11, who used to carry a big doll, run about and play and look into shop windows. Soldiers would follow her without any sign of recognition on her part. Then she would stop outside the house in which Miss Cavell met them.

The soldiers were then bandaged up and transformed into "hospital" patients and were introduced to Père Meeus, who would then get them across the border.

Some of this daring priest's adventures and disguises are equally interesting. Once, as a cattle driver, he got to Ostend and found the real lurking place of the German submarines. It was known that previous to an air raid into England it was the custom of the officers of the Zeppelins and Gothas to meet at dinner. Père Meeus disguised himself as a pastry cook and thus was able to find out when such dinners were to be given, and by means of carrier pigeons sent into Holland to inform the British Admiralty by 6 P. M. of an impending raid.

It was only by chance that the priest was not taken with Miss Cavell. He was to have attended a conference with her, but Cardinal Mercier had sent for him to get an important message into Holland, and thus he was forced to be absent on the night the nurse was arrested.

TO OPERATE ON HAASE.

Assailant's Bullet Lodged Near His Knee Must Be Removed.

BERLIN, Oct. 9, (Associated Press.)—Hugo Haase, the Independent Socialist leader, who was wounded when fired upon yesterday by an Austrian, will not be able to leave his bed for at least four weeks, according to surgeons in charge of the case.

An X-ray examination of Herr Haase's wounds shows that one of the bullets took a downward course and lodged near his knee. It must be removed by an operation.

Send Christmas Boxes to Siberia.

The National War Work Council of the Y. M. C. A. announced yesterday that a shipment of 70,000 Christmas boxes had been sent to Siberia at a cost of $75,000, for distribution among the American and Czech forces still on duty there. There are more than 120 "Y" secretaries serving the 8,000 American doughboys and the 50,000 Czechs in Siberia at the present time.

REPORT RIGA TAKEN IN GERMAN DRIVE

Continued from Page 1, Column 3.

accordance with treaties and grant me all facilities to take requisite measures."

Allies Again Threaten Blockade.

PARIS, Oct. 10.—General Von der Goltz, the German Commander in the Baltic Provinces, is persisting in his refusal to evacuate the region, the Supreme Council has been informed. The Council this afternoon received a telegram to this effect from the French mission in the Baltic States.

The reply of Marshal Foch, who was instructed by the Supreme Council to draw up the Entente answer to the latest German note concerning the evacuation of German troops from the Baltic Provinces, will inform the German Government that the coercive measures contemplated in the Entente's earlier reply—the suspension of the supply of foodstuffs and raw materials and the refusal of all financial facilities—will be carried into effect if Germany does not comply with the orders of the Peace Conference.

The German reply had attempted to plead lack of power to force the German soldiers to comply with its orders and protested against a reimposition of the blockade.

The note of Marshal Foch will state that an Inter-Allied Commission will be sent to the Baltic Provinces to watch the execution of the orders. It has been examined by the Supreme Council, and will be sent shortly, probably tomorrow. In the text mention is made of the latest incidents in the Baltic Provinces brought to the attention of the Council and particularly the German attack against the Lettish forces, of which the Lettish Government made complaint to the Peace Conference.

The Lettish protest says that German troops attacked Lettish forces on Oct. 8. The Allies are asked to take decisive action against this "violation of the Peace Treaty" and to compel Germany to comply with the terms of the treaty. It is asserted that German troops in Letvia are "threatening the world and uniting with pro-German Russians." The Lettish Government declares that it will obstinately defend its independence.

Says Germans Have Joined Russians.

BERLIN, Oct. 10, (Associated Press)—Colonel Avaloff-Bermondt has addressed a note to the German Government expressing Russia's thanks for the "unforgettable services of the German troops in saving the Russian border provinces from Bolshevism."

A Hamburg newspaper quotes an interview which General von der Goltz had with the correspondent of the Soldat Zeitung (Soldiers' Newspaper) in which the General said that the evacuation of the Baltic Provinces was proceeding and that only the German Soldiers who had joined the West Russian Army of Colonel Avaloff-Bermondt were remaining in Courland.

"These troops," said General von der Goltz, "are foreigners whom no government could recall at the Entente's orders."

The Independents failed to score their expected sensation in the National Assembly yesterday by their revelation of the presence of a "West Russian Government in Berlin." The Assembly showed little interest or surprise in the charge that a group of anti-Bolshevist Russians had organized a government here to take possession of Russian territories between the frontiers of Poland and Russia whenever the opportunity presented itself.

Hermann Müller, Minister of Foreign Affairs, disposed of the charge that the Government tolerated the presence of the Russians by merely declaring that he was unofficially aware of their existence and that he had not recognized such a Government. The Foreign Minister added that he was quite ignorant of the doings at the residence of Dr. E. S. Solf, Secretary for the Colonies, where, it is asserted, Colonel Durnovo, son of a former Russian Cabinet Minister, occupies quarters in the Colonial Department and where he is daily conferring with Russian officers.

Dr. Cohn, Socialist, who spoke in the absence of Hugo Haase, found the Deputies evidently prepared for the revelations. He concluded his speech by earnestly warning the Government not to estrange Russia, as then, he said, Germany would be wholly without an outlet in any direction.

Independent Socialists were accused by Gustav Noske, Minister of Defense, yesterday of "complicating Germany's position abroad by malicious and unjust criticism of the military administration." He told them that they "were licking the boots of the British and French commissions in Berlin."

Dr. Müller, admitted at the session that many soldiers from South German garrisons were going to the Baltic provinces on false passports, adding that they were chiefly "adventurers who expect a free and easy life there and expect eventually to settle down." Discussing the prevailing lack of discipline, the Minister said that it made it easy for German troops to go over into the Russian service, and that people were "daily approaching the Foreign Office in a secret manner with information to the effect that the Entente would be pleased to see German troops fighting in Russian units."

"If the Entente is desirous of having us withdraw the last German trooper from Russian formation," he said, "we might be permitted to express the desire that the Entente request Russians to discontinue attempts to attract Germans into their service."

In his address Minister Noske also discussed the subject of the German troops in the Baltic Provinces and the demand of the Entente for their withdrawal. He declared that it would be impolitic to stop the food supplies for the insubordinate soldiers in Courland (Baltic Provinces) because they would then resort to plunder to supply their needs.

LETT CHIEF SEES START OF WAR ON THE ALLIES

Ulmanis, Once a Nebraska Teacher, Declares Germans Are Seeking Russian Help.

Copyright, 1919, by the Chicago Tribune Company.

RIGA, Oct. 8.—"The Germans have broken the armistice and the peace treaty and have started war."

This was the opening sentence of a statement given to me by the Letvian Premier, Ulmanis, while the boom of distant guns came in through the open windows of his office. In good English—Ulmanis was a student and professor in the agricultural college of the University of Nebraska and looks like a prosperous Middle Western farmer—he continued:

"The act was accomplished this morning by hostile troops entering Shlotsk in the neutral zone, followed by an attack on Dubbelm. A little later German airplanes were seen over Riga and they dropped bombs on Letvian positions.

"At the same time an attack was started from Orlai and along the whole front up to the Dvina River.

"All attacks have been repulsed.

"The spirit of the Letvian troops is excellent. There is no panic in the city. The government of Letvia and the allied missions are remaining calmly in the city continuing their work. The German representative, however, quietly left the city about three days ago.

"Mobilization is going on. Volunteer student companies are being formed. The population is enthusiastically answering the call of the government.

"It is not Russia but Germany which is making this attack. But the Germans are seeking to join with the Russians for war against the Allies."

SEE AIM TO TAKE PETROGRAD.

London Expects von der Goltz to Set Up Big Power.

Copyright, 1919, by The New York Times Company.

Special Cable to THE NEW YORK TIMES.

LONDON, Saturday, Oct. 11.—The aim of von der Goltz' army is believed in well-informed circles here to be the establishment of a reactionary centre in the Baltic provinces and a possible advance on and capture of Petrograd.

As to the assurances of the Berlin Government that it is not responsible for the adventure, it is not believed possible that the Government would dare to participate in it in the face of the strong Independent Socialist feeling against it. If complicity between von der Goltz and Berlin could be proved, it would, it is contended, mean a Spartacide outbreak throughout Germany.

On the other hand, there is considerable mystery as to the source from which von der Goltz gets his financial support. He seems to be well off for supplies and in no lack of money. He has, of course, the aid of a large number of German land owners settled in the Baltic Provinces, but he is bitterly opposed by the Lithuanians and Letts, who are determined to establish their autonomy if possible.

It is also believed here that Yudenitch and the Northwest Russian Government are equally afraid of him, but there are no authentic signs that he is flirting with the Bolsheviki and he seems much more likely to take advantage of their growing weakness to establish his own power. There is the chance that Yudenitch will be unable to refuse such powerful reinforcements as are at his disposal and will make terms with him.

How strong von der Goltz's forces are is unknown here, as a military cordon is drawn around the district which he occupies, but it is expected that he will destroy the Government of Riga, and then, if the time seems propitious, will advance on Petrograd. He would in this way establish the German power firmly in the Baltic Provinces, and would also have set up a militarist reactionary centre that might play a big part in the confused politics of Eastern Europe.

Meanwhile, it seems to be most unlikely that the Allies would send an expedition against him by way of the Baltic, and it is more than doubtful whether Berlin, even if it would, can do anything to stop him.

COAL MINERS GET JOLT.

Operators Insist on Contract and Refuse to Consider Compromise.

Special to The New York Times.

PHILADELPHIA, Oct. 10.—Hopes of the mine workers in the central competitive bituminous field to reach an amicable agreement with the operators received a severe jolt as a result of today's conference. After a whole day's discussion both sides found they had followed a trail which led nowhere and adjourned to meet again at 10 o'clock tomorrow morning.

Members of the operators' executive committee said they had made their proposition, the continuation of present contract until April 1, 1920, and that they will take their stand on that proposition and will listen to no talk of a compromise.

At Last!

ALL LUXURY TAXES ARE DEDUCTIBLE!

THE silver lining of relief in the cloud of taxation is, that your Luxury Taxes are deductible. You are no longer to be taxed twice. Whether you buy Negligees, Lingerie, Underwear, Bath Robes, Hosiery, Millinery, Waists or Shoes for women, or Underwear, Hosiery, Shoes, Bath Robes, Shirts or Neckwear for men, or any one of a thousand other taxable articles, the tax is deductible.

The Government says you may allow for such taxes in your income return, according to the classification under which you are assessed. Thus, you need no longer hesitate about buying taxable commodities, for the Government has recognized and removed the objectionable feature of such taxation, as is evidenced by the following signed ruling of the Treasury Department, in Washington:—

Ruling from the Treasury Department

"With regard to the question whether or not an individual is permitted to deduct from his income tax return the amount of luxury or other sales taxes paid during the year. You are advised that such a deduction is permissible.

Respectfully,

(Signed) I. TALBERT,
Acting Assistant to the Commissioner.

I. E.—All taxes which the individual pays to the Government direct.
Example—Transportation, Admissions.
Section 904a

Franklin Simon & Co.
A Store of Individual Shops
Fifth Avenue, 37th and 38th Streets

"100% Pure Joy!"

Rarely in publishing history has a book received such unanimously warm, almost tender, appreciation as THE OLD CARD, by ROLAND PERTWEE. Not even one lukewarm review has appeared. All the critics advise their readers to buy THE OLD CARD for, to quote The New York Times, "its quiet humor, refreshing naturalness and simplicity, its farce, its high comedy, its thrilling drama, and its touch of pathos." Comparisons are difficult—but if you enjoy the flavor of W. J. Locke, you are likely to read THE OLD CARD more than once.

$1.60

NEW YORK: DODD, MEAD & COMPANY

AMERICAN SOLDIER KILLED BY RUSSIAN

Shot by Officer He Struck When Ordered to Desist from Agitation, It Is Said.

ALLIED GENERALS ROUSED

Demand That Russian Forces Quit Vladivostok, but Kolchak's Protests Prevail.

OMSK, Sept. 30, (Associated Press.)—An American soldier in Vladivostok was shot and killed recently by a Russian officer, it has been learned here. This and other incidents led to a demand from the Allied commanders at Vladivostok for the removal of the Russian troops from that city. A vigorous protest by the Omsk Government, however, led to the withdrawal of the demand.

Admiral Kolchak's protest was addressed to the Allied Governments, voicing his objection to what he considered a violation of Russian sovereignty. It was dispatched after General Rozanoff, the Russian military commander in the Far East, had reported to Omsk that the Allied commanders had ordered him to take his troops out of Vladivostok, but that he had refused to comply with the demand.

The Omsk Government upheld him in his stand, and according to information here several of the superior military and diplomatic representatives of the Allies at Omsk cabled representations to their governments supporting Admiral Kolchak's position.

In one of the incidents of the series at Vladivostok, which gave rise to the commanders' demand, according to the accounts received in Omsk, a Czech soldier was killed by a Russian officer. The version of the killing of an American contained in the reports coming here had it that the American, while engaged in anti-Government propaganda, was ordered by the Russian officer to desist. The American struck the officer, who drew a pistol and shot his assailant, the account added.

The Omsk Foreign Office based its protest to the Allies on the ground that the allied commanders has exceeded the rights accorded them by the railroad agreement, which limits their sphere of action; also that their action in this case violated the sovereignty of Russia, which the powers had promised to respect. The demand, it was indicated, was regarded as offensive to the dignity of Russia, and as astonishing, in view of the cordial relations existing between Russia and the Allies and the assurances of the latter's sympathy and support, recently given. Russia, it was pointed out, does not recognize any surrender of her military or civil jurisdiction in Vladivostok by reason of the presence there of the allied troops, and is determined to oppose any effort to subvert her authority or limit her liberty.

Now that the incident has been closed by the withdrawal voluntarily of their order by the allied commanders, it is predicted in high Government circles here that admiral Kolchak's determined attitude will have the effect of greatly strengthening his prestige in the Far East. At the same time, the incident has caused numerous expressions of anti-ally sentiment.

Orders issued by Admiral Kolchak, calling for the convocation of a Congress of Zemstvos, are considered here as a reply to demands said to have been submitted to him early in September by Cossacks under the leadership of Generals Dutoff and Ivanoff-Rinoff, the State Economic Council, comprising zemstvos and co-operative societies and leaders of a political faction, composed of men at the head of various parties.

These demands included the dismissal of the whole personnel of the Omsk Government, with the exception of Admiral Kolomak, and the appointment of a new Cabinet, comosed of a Premier, to be chosen by the political leaders, and six Ministers, to be named by the Premier. At present there are ten members of the Government.

Under the plan submitted, the Premier, the Commander in Chief of the army, the State Controller, and the Chairman of the Economic Council would report direct to the supreme head of the Government. Reforms in army administration were also included, calling for the concentration of authority in the staff of the supreme ruler, the substitution of a division staff for army staffs as at present constituted, and the immediate dispatch to the front of many thousands of officers who are holding posts in the rear.

Admiral Kolchak succeeded in having the demands held in abeyance, pending his visit to the front during the military crisis, when it appeared problematical whether Omsk was safe. Since the demands were submitted, it is said, Cossack delegates have been sounding foreign representatives here as to their probable attitude in the event of a coup being accomplished.

MORRIS LAUDS KOLCHAK.

American Ambassador Impressed by His Patriotism and Courage.

TOKIO, Oct. 2, (Associated Press.)—Roland S. Morris, United States Ambassador to Japan, arrived today from Siberia, having been at Omsk to confer with Admiral Kolchak, head of the All-Russian Government, and members of his Cabinet.

Mr. Morris said that during his long trip he had received many attentions from Japanese officials and had been welcomed at every place. The Japanese, he said, showed unfailing interest, courtesy and willingness to give him the benefit of their observations and to discuss unreservedly important factors in the Siberian situation.

Mr. Morris was favorably impressed by Admiral Kolchak, his patriotism and high courage. He remarked he felt Admiral Kolchak was facing problems seemingly beyond the power of one man to solve alone." The Ambassador added that, for this reason, he welcomed the recent decision of the head of the Omsk Government to take counsel with the representatives of the people.

Got Loot in Swedish Embassy.

STOCKHOLM, Oct. 10.—The Swedish Foreign Department in a communique issued today confirms the recent reports of the sacking of the Swedish Legation in Petrograd and the consular offices in Petrograd and Moscow by the Bolshevist authorities. It is declared that valuables and private deposits aggregating 12,000,000 rubles were confiscated.

DECORATE MRS. DRAKE.

Italians Honor Head of American Free Milk Fund There.

ROME, Oct. 9.—Mrs. Johanna Drake of New York City, President of the American Free Milk Relief Fund for Italy, was the guest of honor at a banquet given today by the Italian Red Cross. Senator Giarolo, President of the Italian Red Cross, conferred upon her a gold medal. A silver medal was given to Mrs. William Boyce Thompson of New York, and a bronze medal to Signora Nicola Cerri, American wife of the Italian Consul at Cleveland.

A federation of Italian relief agencies is being organized to supervise the education of thousands of children who will be housed during their instruction in the royal palace at Caserta, seventeen miles northeast of Naples.

PADEREWSKI IN LONDON; POLISH ARMY NEEDS AID

Forces Facing Bolsheviki Lack Overcoats, Winter Clothing and Shoes.

LONDON, Oct. 10.—Prime Minister Paderewski of the Polish Republic has arrived in London for a consultation with Prime Minister Lloyd George. He declined to make any statement as to his mission.

PARIS, Oct. 9.—Polish statesmen here report that with the approach of Winter Poland's army of more than a half million men is in a sad plight and they are uncertain whether their military problems can be worked out.

Polish troops, it is declared, are successfully opposing Russian Bolshevism along an irregular front of more than 400 miles long, extending from Dvinsk in the north to a point on the west bank of the Dnieper river, about fifty miles south of Homel (Gomel.)

The forces on this long front, however, are without overcoats and Winter clothing and many of them lack shoes. It seems impossible for them to dig in for the Winter unless a tremendous amount of supplies is made immediately available.

Prime Minister Paderewski and other Polish leaders say that while the Poles willingly acceded to the Peace Conference request to push back the Bolsheviki and protect Europe against their inroads, they are now much puzzled to know how they can face Winter in their present predicament.

The Bolshevist Government at Moscow, it is declared, is constantly attempting to make peace with the Poles, and the poorly clad Polish Army is much tempted by offers of peace, which would enable the men to return home.

Polish experts declare that with Esthonia, Latvia, and Lithuania negotiating informally with the Bolsheviki for peace, the Polish population is greatly tempted to seek peace by such means, and there is a feeling in Peace Conference circles that the danger of such an outcome may be great unless some other plan is speedily devised for the relief of Poland.

Strikes Tie Up Traffic in Peru.

LIMA, Oct. 9.—Advices from Arequipa, in Southern Peru, report a general strike in progress in that city. All traffic on the Southern Railway of Peru has been suspended. In this city the street car employes this afternoon again went on strike. The telephone operators have also gone out.

PREDICTS ANOTHER WAR.

Already Appearing on Horizon, Says Exiled Austrian, Count Berchtold.

PARIS, Sept. 29, (Correspondence of Associated Press.)—"Another war is already appearing on the horizon. It seems as inevitable as that which has just ended."

Such is the statement of Count Leopold Berchtold, who was Foreign Minister in Austria-Hungary at the outbreak of the war and is now living in exile in Switzerland, as reported in a dispatch from Vienna via Basle.

Count Berchtold, when asked for details regarding the recent revelations in the Austrian White Book on the origin of the war, said that this was made inevitable by the fact that Germany and Austria were menaced, with envelopment and destruction. Efforts were now being made, he said, to bring about a reconciliation in Europe by throwing the responsibility for the outbreak of the war upon the "two great dead from the conflict," namely the Empire of the Russian Tzars and the Double Monarchy of the Hapsburgs, but responsibilities for the war were already fading away before the responsibility of peace.

"I can await with confidence," declared the statesman who sent the momentous ultimatum to Serbia, "the judgment of history."

PRISON TERM FOR O'KEEFE.

Sinn Fein Parliament Member Gets 18 Months for Sedition.

DUBLIN, Oct. 10.—Patrick O'Keefe, Sinn Fein member of Parliament for the Northern Division of Cork, who was acquitted on Sept. 23 by courts martial on the charge of having arms in his possession but was held on further charges including sedition, was sentenced today to 18 months' imprisonment for seditious utterances.

He was arrested on Sept 12 during the raids and searches for arms carried out by the authorities here and elsewhere in Ireland.

Church Notices on Page Nineteen.

GLIDDEN
MOTOR & SUPPLY CO.

BUICK 1918 E-6-44
BUICK 1918 E-6-45
BUICK 1918 E-6-46
BUICK 1918 E-6-49
BUICK 1919 H-6-44
BUICK 1919 H-6-45
BUICK 1919 H-6-46
PIERCE 1917—48—7 Pass.
CADILLAC 1917—Sedan
OLDSMOBILE 1919—6 Cyl. Tour.
ESSEX 1919—Tour.

Glidden Motor & Supply Co.
237-239 West 58th St., at B'way

Brentano's
NEW YORK
5 Ave at 27 St
Booksellers to the World
Service by Mail, Cable, Telephone & Telegraph
ALL BOOKS ALL LANGUAGES

GLOVES
Capeskin
Real Kid
Mocha and
Buckskin
For Men and Women
CROSS
The World's Greatest Leather Stores.
404 Fifth Avenue, New York; 253 Broadway
Boston—145 Tremont Street.
London—89 Regent Street.

The Most Leved and the Best Hated Book of This Generation
The Story of a Lover
(ANONYMOUS)
The Chicago Daily News says: "One of the very few really valuable contributions to the literature of individual freedom. . . . Will be the most controversial book of the Autumn." $1.50
NEW YORK: DODD, MEAD & COMPANY

TELEPHONE 3415 BRYANT
for Free Demonstration of
"Safety's Guardian"
Pronounce it "Safe and Sure"
SafandShur
Metal and Chemical Fluid
FIRE EXTINGUISHERS
$2.00. NONE BETTER AT ANY PRICE
SafandShur, 507 W. 45th St., N. Y.

Ask For and Get Horlick's The ORIGINAL Malted Milk
Safe Milk
For Infants & Invalids
No Cooking
A Nutritious Diet for All Ages
Quick Lunch at Home or Office
Avoid Imitations and Substitutes

A CLEVER
O. HENRY STORY
IN THE
BROOKLYN EAGLE
EVERY SUNDAY

PARTOLA The ideal antiseptic mint candy laxative tablet. Best for young and old.

BOOKS WANTED.
The Book Corner, 251 Fifth Ave.
will buy small collections or entire libraries of books for cash. Representative will call. Tel. Mad. Square 4460.

"Five Months in Moscow Prisons."
Ludovic Naudeau, the Moscow correspondent of the Paris Temps, depicts the horrors of prison life under the Bolsheviki. This article is one of thirty-six in Current History Magazine for October. 25c a copy at news stands; $3 a year by mail. Current History Magazine, published by The New York Times Co., Times Square, New York.—Advt.

James McCreery & Co.
5th Avenue 35th Street
Second Floor
ANNIVERSARY SALES
Celebrating in Every Department 62 Years of Growth in Merchandising

Work—Produce—Co-operate—Save
Council of National Defense

This Sale of
Men's and Young Men's
Suits
at the one price of
$39.75
is one means of saving because these suits are regularly $50 and $55

We took one final survey of this stock two days ago and found a fine selection remaining. But what Suits, gentlemen, what Suits! It may sound like an old familiar tune for us to say that they'd cost us more if we had to buy them today than what we're selling them to you for, but the truth's the truth! However, you know materials when you see them. Just try to find Suits tailored as these are tailored for less than $50 and $55. We repeat: This is one means of saving.

Use the 5th Ave. Arcade

STORE CLOSES 5:30 P. M.

OUR MILLINERY
at 15.00
proves that exclusiveness is not a matter of price.

Certainly there is nothing exclusive about the price—a woman of modest income will find it within her means. Yet no woman of discriminating tastes will deny that these hats are exclusive in character—as a group they are distinct from any other hats at a similar price; individually they are distinctive and distinct from each other.

There are no two alike. There is no ONE that cannot claim distinction, style and intrinsic worth

Best & Co.
Fifth Avenue at 35th Street
Established 1879
You Never Pay More at Best's

Macy's Macy's

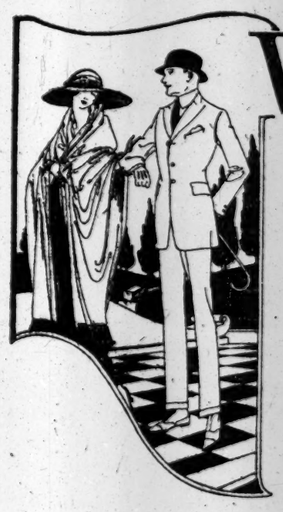

WHICH!

Doubtless you have heard many clothiers say, "The best is the cheapest," but you may not have heard the rest of their sentiment—"no matter what you pay for it."

These shops take advantage of the average man's desire to have "the best" and charge as much as he'll pay for it. Knowing that only one thing can be the best, we fail to see how all clothiers can have the "best" clothes. We charge less than those shops which claim to have the "best" clothing and often our clothing is better than their "best."

$29.75 to $64.75
Fall Overcoats $29.75 to $44.75
Macy's—Fifth Floor Front.

R. H. Macy & Co Inc.
HERALD SQUARE NEW YORK

Macy's Macy's

GOV. SMITH ADVISES PORTER'S REMOVAL

Recommends That Food and Market Commissioner Be Dropped After Report.

INCOMPETENCE IS CHARGED

Favored the Producer Instead of the Consumer, Says Battle—Doctor Defends Course.

ALBANY, N. Y., Oct. 10.—The removal of Dr. Eugene H. Porter as Commissioner of Foods and Markets was recommended by Governor Smith to the Council of Farms and Markets in a letter made public tonight. The recommendation was made after Governor Smith had received a preliminary report from George Gordon Battle, Special Commissioner appointed by the Executive to investigate the council, in which Dr. Porter was charged with being "incompetent to hold his position and that his administration of his duties has been inefficient."

In his letter to the council, Governor Smith pointed out that under the law he had no control over the administration of the Department of Farms and Markets and had no power to appoint or remove any member of the council. For this reason, he said, he had been reluctant to interfere in any way with the administration of the council's duties. In referring to Commissioner Battle's recommendation that Commissioner Porter be removed, the Governor wrote:

"It is enough for me to say that I consider the grounds of the recommendation to be sufficient and that I concur therein."

Commissioner Battle in his preliminary report stated that it was clear that "Dr. Porter has not been, and is not today, the proper man for the position of Commissioner of Foods and Markets. The attitude of Commissioner Porter has been consistently, so far as the record discloses, one in favor of the producer, rather than the consumer, whereas his division is peculiarly concerned with the interests of the consumer.

"Numerous questions to members of the council and to Dr. Porter have failed to bring out that anything had been actually accomplished constructively for the benefit of the consumer as such during the period of Dr. Porter's incumbency."

Dr. Porter, the report said, has had no previous experience in regard to the marketing of food and produce such as he might have gained as a milk farmer. "He lacks the necessary experience and knowledge for this most important position," wrote Commissioner Battle. "He has apparently abandoned all hope in bringing any substantial aid to the consumer in the near future. He has taken no steps to ascertain the true cost of the distribution of milk in New York City. Indeed, neither the council nor Commissioner Porter seems to have taken any great interest in devising or putting into execution any plans for the benefit of the consumer."

Much space in the report was devoted to the Dairymen's League and Dr. Porter's relations with it, the evidence having showed, it was said, that Dr. Porter had been ceaseless in his efforts to promote and further the well-being of the league corporation, "and had not permitted the fact that he held a public office particularly designed to protect the interests of the consumer to interfere with his activities in behalf of the league."

Dr. Porter's membership in the Dairymen's League for a time after being appointed a public official and the fact that he received money as a speaker from the league, as well as his failure to enforce the rule governing the stamping of cold storage eggs, and other matters which were brought out in the several public hearings which were conducted by Commissioner Battle, were dealt with at length in the Commissioner's report.

Commissioner Porter tonight asserted that Democratic leaders had determined to get control of the Department of Farms and Markets for the sake of patronage.

"When they found they were unable to obtain control of the council, whose members are chosen by the Legislature, they commenced a bitter campaign to accomplish their end," he said.

He declared that the report of Commissioner Battle contained many inaccuracies and misstatements.

SIDES WITH BARTENDER.

Court Rules Police Had No Right to Ask Him to Sell Drinks.

United States District Attorney Leroy W. Ross of Brooklyn struck a snag in his campaign to enforce the Wartime Prohibition Law in Long Island and Staten Island when United States Commissioner Felix Reifschneider, Jr., on Thursday discharged Christian Speiser, a bartender, who was charged by detectives with selling them liquor.

The Commissioner agreed with Speiser's attorney that the detectives had no right to induce Speiser to serve them to obtain evidence against him. Speiser is employed at 337 Knickerbocker Avenue, Brooklyn.

The District Attorney said yesterday he was not through with the case. He said he disagreed with the opinion of the Commissioner.

STATE LEGION HOLDS FIRST CONVENTION

Condemns Police Strikes, Profiteers, and German Opera —Ogden Mills Presides

ASSAILS TACTICS OF "DRYS"

$500 Bonus for Soldiers Is Urged by Some—Colonel Roosevelt Named as Delegate.

Special to The New York Times.

ROCHESTER, N. Y., Oct. 10.—The first annual State convention of the New York Branch of the American Legion opened this morning. Ogden L. Mills, temporary State Chairman, presided, and made the opening address, in the course of which he said:

"We believe in the Declaration of Independence and the Constitution of the United States. We believe that our country, our institutions, and our opportunities, are second to none on earth, and as we have fought a great war to defend them, so we are sternly and solemnly determined to preserve them now that peace has come.

"Vast as is this country, it isn't big enough to harbor a single man for whom the American Constitution and American institutions are not good enough."

By far the greater part of the opening session was taken up in the reading of the resolutions which had been submitted by the various county delegations, all of which will go to the Resolution Committee. Police strikes, rent profiteers, and German opera were condemned. The committee also received a resolution advocating an extensive program of good roads throughout the State to provide employment for returned soldiers. Another resolution called for the deportation of alien slackers, who, when the war broke out, surrendered their first papers, in order to gain exemption from the draft laws.

Resolutions approving the work of the Red Cross and the welfare organizations were read. A number of motions condemning the manner of which the prohibition amendment was passed were turned in. The delegations from the upper part of the State are especially bitter on this subject. The counties around New York are supporting a resolution which provides that any man who is running for political office may not be eligible for any office in the American Legion.

The bonus question was not overlooked and more than a dozen different resolutions on this subject were introduced. The most radical called for a cash bonus of $500 for every returned service man.

Universal military training was advocated by a large number of the counties.

In the afternoon the assembly was addressed on military training by Franklin D. Roosevelt, Assistant Secretary of the Navy.

"It is well known that I have always favored universal training for the young men of the nation," he said. "Quite aside from its military and naval value it is bound to come for the very simple reason that it produces better citizens."

Other important business of the day was the receiving of nominations from the floor for the State offices and for delegates at large to the national convention in Minneapolis in November. Theodore Roosevelt, Jr., was nominated as one of the delegates. A large part of the assembly, especially the up-State men, greeted his nomination enthusiastically, but the New York men opposed it on the ground that he was a candidate for Assemblyman.

Ogden L. Mills declined to be nominated as State Chairman, saying that he intended to be active in the Presidential campaign next year.

Among those nominated for the State Chairmanship were Russel E. Sard of Albany, Pierre Lorillard, Jr., of Tuxedo Park, and Hamilton Fish, Jr., of Garrison. Wade H. Hayes was renominated as State Secretary, and James H. Perkins declined to continue in office as Treasurer. It is understood that the most likely successor to Mr. Perkins will be Harrison Deyo of Yonkers.

Among the nominees for delegate at large are Ogden L. Mills, Father Francis A. Kelly of Troy, Cornelius W. Wickersham, son of the former Attorney General; Robert Bacon of Westbury, son of the former United States Ambassador, and Mrs. Julia Wheelock, a former Chief Yeoman in the navy.

PERSHING WRITES TO POST.

Permits Naming Girls' Organization of Legion After Mrs. Pershing.

The Frances Warren Pershing Post No. 462 of the American Legion made up of girls who have seen service in the army, navy, or marine corps, has received from General John J. Pershing this letter:

"The letter of Sept. 18 from the former yeoman (f) attached to the Provisions and Clothing Department of the Navy was forwarded to me and has just been received. I am touched by your thought of using the name of my wife, Frances Warren Pershing, as the standard bearer for the post of the American Legion you propose to form and can see no reason why you should not do so.

"I am sorry that your letter was so delayed that it was impossible for me to reply before your meeting of Sept. 23."

Fireman Sentenced for Theft.

Frederick Schupp, formerly a fireman in the Long Island City Department, was sent to the New York Penitentiary by Judge Humphrey in the Queens County Court yesterday after conviction on a charge of theft. On Sept. 8, 1918, while Schupp was at a fire at 54 Fourth Street, Long Island City, the apartment of Mrs. Elizabeth McMahor, next door, was entered. Her gold watch and gold bracelet disappeared, and were found later in a pawn shop. Schupp was said to have pawned them.

LEAVES MUNICIPAL BENCH.

Justice Richards of Brooklyn Resigns to Become Bank President.

Municipal Court Justice Edward A. Richards of the Seventh District, Brooklyn, sent his resignation yesterday to Mayor Hylan, to take effect on Nov. 5, the day after election. Justice Richards said he selected this date so that his successor would not have to be elected at the coming election, but could be appointed instead by the Mayor for a year, during which time a suitable candidate could be found for the full term.

Justice Richards is to be President of the East New York Savings Bank, to which position he was elected by the Directors Thursday night. It is also understood that he will resume the practice of law, becoming the senior member of a new firm.

Justice Richards, who lives at 147 Barbey Street, has served two years of his second term, or twelve years in all. He had eight years to serve. He was elected two years ago in a normally Republican District, although he is a Democrat.

Macy's

Making the Home Beautiful

Are you one of the thousands who are planning to build when the price of materials and the cost of labor are stabilized? If that is to be your way of side-stepping the landlord, a little knowledge of interior decoration and furnishing will help to make the new home realize your fondest dream. If you own your own home and plan to make it more homelike, the same knowledge will prove helpful. Here are several books on the subject, any one of which will prove interesting as well as useful:

Interior Decoration for Modern Needs *Agnes Foster Wright*	$2.24
The New Interior *Hazel H. Adler*	$3.59
The House in Good Taste *Elsie de Wolfe*	$3.14
Good Taste in Home Furnishing *Henry Blackman Sell and Maud Ann*	$1.34
Effective Small Home *Lillian Bayliss Green*	$1.34
Inside the House of Good Taste *Richard Wright*	$1.34
Interior Decoration *Frank Alvah Parsons*	$3.59
The Decoration and Furnishing of Apartments *B. Russell Herts*	$3.48

Macy's—Main Floor, 35th Street, Rear.

R. H. Macy & Co. Inc.

Herald Square New York

Macy's

Saks

CLOTHES OF CUSTOM QUALITY

OUR PRICES

IF we didn't make our own Clothing, every price in our store would be higher than it is. And if other clothiers made their own clothing (instead of buying it from an outside maker) their prices would be lower than they are. And no one knows this better than the other clothiers!

Saks & Company

BROADWAY AT 34th STREET

Broadway **Saks & Company** at 34th Street

"In the heart of New York"—Direct by Subway, Tube and "L"

A Sale!

400 Women's Tailored and Dressy Suits

Exact duplicates of costly imports

Today $49.50

Your style is here, for in the collection will be found the handsomest ripple, belted, semi-belted and straight line models produced for Fall, displaying the very newest innovations in collar, belt and pocket effects, as shown in the most exclusive Paris models.

The standard of tailoring of each suit is very high

and superior in every particular to suits usually seen at this price. Note the materials, all of excellent quality.

Silvertone, broadcloth, velour, duvet de laine, chevrona, tricotine, fullwool, velour checks and Oxfords. Plain or fancy linings. Sizes 34 to 46 bust. Two models up to 50½ bust. *Fourth Floor.*

Exceptional Values!

Beautiful Velvet Bags

as pictured

At $5

These handsome bags were secured several months ago before the great advance in prices. It is safe to predict that this sale can *never again be repeated!*

The frames are of Victory Silver, with quaint scenes stamped in relief, and the bag itself is of fine quality silk velvet. Colors: Black, Brown, Taupe and Navy. *Main Floor.*

For Saturday—

Girls' Velour Hats Special $5.75

The ideal Winter Hat at *a very low price.* Excellent assortment of styles, in Black, Navy Blue, Green, and Brown, with bow and ribbon streamers. One style *pictured.*

Also—Girls' Smart Tams at $1.50

Very youthful, and always becoming. Made of fine quality Felt Cloth, in Green, Navy Blue, Brown, Rose, and Copenhagen Blue. *Second Floor.*

On Sale Beginning This Morning

One Thousand New

$5.95 Wonder Hats

exact duplicates of the most charming creations seen in Paris Shops, together with original conceptions by leading New York designers

There is a style and material to meet almost every preference, made in a manner that would be commendable even at much higher cost. The styles—

Larger Dress Hats, Chin Chin Sailors, Dainty Pokes and Matronly Styles

developed in Silk Velvet, Lyons Velvet, Panne Velvet and Beaver Cloth, trimmed with Feather Novelties, Ornaments, Ostrich Fancies, and Colored Flowers. Three styles *pictured.*

The values are truly wonderful—nothing like them in America at the price!

BOYS' Smart Fall Suits

With Extra Knickers

Saturday

$16.75

Designed for the typically American active boy who wants a substantially made suit that is full of spirited style. They come in snappy mixtures in a liberal collection of new Fall colorings. Sizes 8 to 18 years. One style *pictured.*

None Better Made—

Boys' New Winter Suits at $18.75

Extra Knickers Included. The models are exclusive with Saks & Company, and feature a wealth of new and very youthful style ideas. The tailoring is of the highest character, making the best of service *sure!* Splendid selection of cloths, in both smooth and rough finishes. Sizes 8 to 18 years.

Junior Boys' Winter Coats Today at $11

Warm, practical, button-to-neck and convertible collar models, skilfully produced in a large variety of novelty and Chinchilla overcoatings. Warmly lined throughout. Sizes 3 to 10 years. *Illustrated.*

Boys' Winter Coats at $13

for the romping lad of 5 to 10 years

As warm and comfortable as a woolen blanket—yet not too heavy. Very carefully tailored, and fully lined. Obtainable in rich Grey, Brown, and Blue tones. *Second Floor.*

Quantity Limited!

Dainty Philippine Nightgowns at $2.50 to $5

Hand-made and hand-embroidered as only the Filipino knows how. At these very modest prices they are —to say the least—exceptional value.

Exceptional Values!

Women's

Tailored & Fur-Trimmed Winter Coats

Saturday

At $38

Handsome straight line and belted coats, exact duplicates of costly imported models never before shown at this popular price! Beautifully fashioned of

Rich, Soft Wool Velour and Burella

with large, convertible collars of self material, or the wanted furs. Styles for almost every type of figure, fully lined and warmly interlined. Sizes 34 to 52½. Two styles *pictured.*

Also—A Fine Collection of

"Cravenette-Finished" Tweed Coats at $18.75

These coats are so superior to those shown in the market today below $25 that they are entirely without competition. Light of weight, yet warm and practical. All wanted colors, and sizes 34 to 46. *Fourth Floor.*

Parents—Here are Three Items in Girls' Winter Apparel Well Worthy of Immediate Attention—

Girls' Winter Coats

Sizes 12 to 16 years

$19.75

We secured them at a very advantageous price—and you in turn get them at much less than actual worth today. Real, practical, girlish models, with large cape collars of fur or self material. Developed with unusual care in

Wool Polo Cloth or Heather Mixtures

warmly lined throughout. *Pictured.*

Girls' Fur-Trimmed Coats

Sizes 12 to 16 years

Special $29.75

Exclusive pleated, loosely draped or belted styles with luxurious fur collars of Seal-dyed or Mole-dyed Coney or Mouflon. The needlework is so carefully done that satisfactory service is reduced to a certainty. Fashioned of

Silvertone, Kitten's Ear Cloth and Two-tone Velour

in Henna, Pekin, Beaver or Brown. Each model beautifully lined throughout and properly interlined.

Practical Coats for Girls

in sizes 6 to 10 years

Today at $16.50

Nothing in the market today to equal these smart coats. Flare model with loose back and belted front, carefully tailored in a rich Heather Cloth. Fully lined, and may be had in

Victory Blue or Brown

Second Floor.

15 Reasons

Why First Mortgages Guaranteed by This Company Are the Best Investment for Prudent People.

15.

Trustees have had many unpleasant experiences during the last few years, both with high class bonds and with unguaranteed mortgages. The better the quality of the bonds, often the greater the depreciation in price. With the falling off in real estate values the unguaranteed mortgages frequently have had to be foreclosed and the investor has become the owner of the real estate.

Not so the 38,000 trustees, individuals and corporate lenders who have held the guaranteed mortgages of this Company. Not one of them has had to mark down his principal or had to wait for his interest or has had to buy in the real estate at foreclosure sale.

We believe that for a long time to come, and until New York real estate in general takes on a very different aspect, prudent people will decline to take unguaranteed mortgages or to risk buying even high class bonds, but will make such a demand for guaranteed mortgages that we cannot supply their wants.

This means more money brought into the real estate market and better times, we believe, for the real estate owner.

We have guaranteed $700,000,000 in the past 27 years and no investor has ever lost a dollar.

BOND & MORTGAGE GUARANTEE CO.

Capital and Surplus, $10,000,000

176 Broadway, New York
175 Remsen St., 196 Montague St., B'klyn
350 Fulton St., Jamaica
67 Jackson Ave., Long Island City

PHOTOGRAPHIC CHEMICALS
ASK FOR
Ardel Photographic Developer
M. Q. Tubes or Bulk
Non Poisonous Chemically Pure
Makes Snappy, Clear Pictures;
Brings out every Detail.
Hydroquinone Pure White
for Amateur or Professional
On Sale in New York.
Gimbels, Willoughby's, Von Lengerke & Detmold, Lewis; also Dealers in photographic supplies.

A CLEVER
O. HENRY STORY
IN THE
BROOKLYN EAGLE
EVERY SUNDAY

COMMONS TO TACKLE IRISH PROBLEMS

These and the Labor Issue Will Have Priority in the Coming Session.

PREMIER HINTS AT ELECTION

Tells Advocates of Mine Nationalization the Nation Can Pass on the Project.

LONDON, Oct. 10.—Labor problems and the Irish question will receive priority over other subjects of discussion when Parliament meets Oct. 22. The Alien bill is down as the first matter for consideration, but it will probably be postponed.

The Special Cabinet Committee dealing with Ireland and composed of Lord Birkenhead, the Lord Chancellor; Sir Leming-Worthington-Evans, the Home Minister for Pensions; Edward Shortt, Secretary for Home Affairs; H. A. L. Fisher, Minister of Education; Walter Long, First Lord of the Admiralty; Sir Eric Geddes, Minister of Transport; Sir Ian Macpherson, Chief Secretary for Ireland, and Viscount French, Lord Lieutenant of Ireland, will reassemble early next week, when Viscount French returns from Ireland. The plan of procedure will be drafted at the ensuing meetings.

The nature of the debate on the labor situation will depend upon the attitude taken by the Labor Party in connection with the conference with the Prime Minister yesterday regarding nationalization of the coal mines. Robert Smillie, President of the Miners' Federation, and Frank Hodges, its Secretary, say that the miners will probably take no immediate steps with reference to nationalization since the matter is now in the hands of the Trades Union Congress. C. W. Bowerman, Secretary of the Congress, said that if a special congress were considered necessary to discuss the steps to be taken, the gathering would probably not be held until after the return from Washington of the British delegates to the International Labor Convention.

An official report of the speech of Premier Lloyd George to the miners' delegation yesterday shows that he declared that the nationalization of mines was a political issue which must be decided by the whole nation, and not by a section of the country. The Premier added that if his expression of the Government's view on nationalization was unacceptable to the nation there were means whereby it could not only carry out nationalization, but could also carry out the Government.

Secretary Hodges said after the Premier's statement at yesterday's conference that "the Government's attitude had created a very grave situation," and the utterances of other labor men show that they share this view.

A feature of the addresses made by members of the deputation to Mr. Lloyd George was, according to unofficial reports, a complete absence of bluster or violent language. Their statements were intended to show by reasoned arguments that nationalization of the mines was entirely in the interests of the community, and also that the miners were supported in their demand by the whole body of trade unionists throughout the country. From the quoted statements of promient labor leaders, it is apparent they not only believe nationalization desirable, but are convinced that there will be a constant unrest in the labor world until it is granted. It appears to be their impression that if extreme action is necessary to enforce the demand, it will not be the miners only who will strike, but trade unionists generally.

Store Hours 9 to 5:30—Open All Day Saturdays

Gimbel Brothers
33rd ST.-BROADWAY-33rd ST

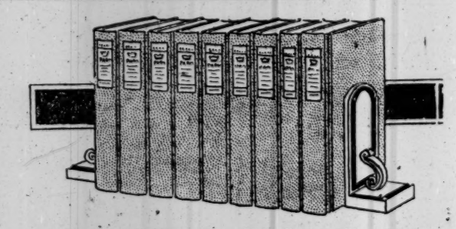

Standard Sets Take Lowered Prices in the Birthday Sale

and again the Gimbel Book Shop outdoes itself in the attractiveness of its offerings. These are Sets invaluable to the student. Sets that no home "that is a home" should be without. Included:

Just 100 Sets of
Paris From the Earliest Period to the Present Day
—William Walworth

$10.95 a Set
About One-third of Original Cost

9 Volume De Luxe Edition, originally sold by subscription. Bound in cloth with gold tops. Hundreds of illustrations—in line, half-tone, photogravure and color. Text and illustrations printed throughout on heavy coated plate paper.

An unequalled opportunity to possess a rare and wonderful Set of Volumes at Splendid Savings.

Larned's History of the World
5 Volume Set—$2.95

A survey of the history of mankind from the earliest known records, through all the stages of civilization, in every important country down to the present time. 100 reproductions of famous historical paintings and many portraits in black, white and color.

Bound in red cloth with marble sides.

DE MAUPASSANT
10 volumes. Holliston Buckram - $12.50
10 volumes. Three-quarters Leather $16.50

LANE'S ARABIAN NIGHTS
4 volumes. Holliston Buckram - $5.95
4 volumes. Three-quarters Leather $7.50

JOWETT'S PLATO
4 volumes. Holliston Buckram - $5.95
4 volumes. Three-quarters Leather $7.50

EMERSON
5 volumes. Holliston Buckram - $6.50
5 volumes. Three-quarters Leather $9.25

BRONTE
6 volumes. Three-quarters Leather $10.50

GIBBON
6 volumes. Three-quarters Leather $11.50

ROBERT BURNS
6 volumes. Holliston Buckram - $8.50

BALZAC
18 volumes. Holliston Buckram - $15.95
18 volumes. Three-quarters Leather $27.50

DANTE
4 volumes. Holliston Buckram - $5.95
4 volumes. Three-quarters Leather $7.50

DON QUIXOTE
4 volumes. Three-quarters Leather $7.50

PLUTARCH
5 volumes. Holliston Buckram - $6.50
5 volumes. Three-quarters Leather $9.25

MITCHELL
16 volumes. Holliston Linen $15.00

POE
6 volumes. Holliston Linen $9.50

GIMBELS—BOOK SHOP—Main Floor

Young's Hats
NONE BETTER MADE

A man never knows how *good* a hat can be until he wears a Young's.

Soft Hats, $4, $5, $6 and $8.
Derbies, $5 and $8.

Stores: 6, 169, 231, 605, 849, 903, 1197, 1361 B'way
Heights Branch: 610 W. 181st St.
Bronx Branch: Third Avenue So. of 149th St.
Only B'klyn Store: 371 Fulton St. Opp. Borough Hall.
Newark Branch, 851 Broad Street

James McCreery & Co.
5th Avenue *34th Street*

ANNIVERSARY SALES

Celebrating in Every Department
62 Years of Growth in Merchandising

Women's Coats

29.50
regularly 45.00

Fur Trimmed Coats That Defy Comparison with Coats of Higher Prices.

These Coats were purchased by us at 29.50 each. During this Sale they will be offered at exactly the price we paid for them.

Velour, Silvertone and various other materials appear in nobby belted styles, models that flow in graceful lines from the shoulders, semi-fitted styles and exceedingly smart Empire models. Most of them have large collars of Scaline Fur. Brown, Pekin, Deer, Kangaroo, Elk, Trooper, Navy Blue and Black.

Store Hours: 9 A. M. to 5 P. M. Daily

McCutcheon's

PARTY FROCKS
for Girls 8 to 12 years

Reg. Trade Mark.

THE very freedom that is youth depends largely on the self-forgetfulness that results from being correctly dressed.

This is especially true of dressing for gala occasions, so that in preparing these new party dresses we have been at great pains to fulfill every requirement of good taste, variety and individuality.

Each dress has its especially fascinating feature—a group of dainty tucks, a bit of exquisite lace or ribbon-trimming—everything that should become the growing girl has been considered in the designing of these frocks.

Some are of Taffeta, some of Silk-net and some of Georgette. Simplicity is the keynote of all.

Fifth Ave., 34th & 33d Streets

STORE CLOSES AT 5:30 P. M.

Best & Co.
Fifth Avenue at 35th Street
Established 1879

Two Sales for Women
Show the Limitless Possibilities of a Limited Expenditure

There are Dresses at **42.50**

The sort that well-dressed women everywhere consider indispensable. Tailored in a manner that emphasizes their excellence of fabric and smartness of style. Fashioned of materials of proven worth—tricotine, Poiret twill, gabardine. In navy or black—10 models, two of which we illustrate. Sizes 34 to 44.

And Smart Suits at **44.00**

Selected especially for those women who have their own furs. Three styles, all belted and all with convertible collars. The materials were chosen with an eye to service as well as style; velour, silvertone, burella cloth and Oxford Men's suiting. The colors are those favored for this season. One model illustrated. Sizes 34 to 44.

Third Floor

You Never Pay More at Best's

The Store is closed at 5 P. M. daily

B. Altman & Co.

MADISON AVENUE - FIFTH AVENUE, NEW YORK
Thirty-fourth Street Thirty-fifth Street

Men's Autumn Clothing
("Altman Standard")

typifies clothes that are superior in design, workmanship and materials

The present assortments of Suits and Overcoats are comprehensive enough for a choice to be made of either conservative models or the more extreme styles in demand by the younger man.

Prices are consistent with quality

Sack Suits, $35.00, 40.00, 45.00, 50.00 to 110.00
Overcoats, ... 35.00 to 95.00

(SIXTH FLOOR)

708,744 REGISTER IN FIRST FIVE DAYS

These Figures Compare with a Total of 648,586 in the Same Period Last Year.

WOMEN STILL BACKWARD

Brooklyn Borough Is Only Exception, Where Wet and Dry Issue Is Involved.

With only one day of registration remaining, returns from the registration of voters last night showed a total for yesterday of 173,605 registrants in the entire city distributed among the boroughs as follows: Manhattan, 58,785; Bronx, 24,647; Brooklyn, 66,560; Queens, 19,322; Richmond, 4,481.

The registration on the fifth day a year ago, when women participated, was for the entire city, 161,013 and for the boroughs: Manhattan, 54,900; Bronx, 22,661; Brooklyn, 61,529; Queens, 18,176, and Richmond, 3,747.

The total registration for the entire city for the first five days this year is 708,764, as compared with 648,586 last year. This indicates that the total registration this year will exceed that of a year ago. Only 305,000 more registrants will be required to bring the total up to last year's figure. Last year 366,000 registered on the final day.

Brooklyn districts maintained their big lead on the fifth day of registration yesterday, and even increased it. The increases by district for the first four days is shown in a table elsewhere in this article.

The following table shows the total registration yesterday by boroughs, together with corresponding figures for the last two years preceding:

Borough Totals.

	Five Days— 1919	1918	Five Days. 1918	1917
Manhattan	253,053	237,425	168,489	
Bronx	97,119	87,841	64,519	
Brooklyn	271,765	245,886	162,150	
Queens	71,163	64,389	40,691	
Richmond	15,664	13,056	8,854	
Total	708,764	648,586	444,653	

Women Still Slow.

Women, generally speaking, continued to hold aloof from the registration places yesterday, although in localities, and most notably in Brooklyn, where the wet and dry issue raised in the fight of Representative Reuben L. Haskell, candidate for County Judge on a wet platform, has aroused the women, there was some improvement in this respect.

Miss Mary G. Kilbreth, President of the National Association Opposed to Woman Suffrage, last night issued an appeal to women to register and enroll. It was thought the appeal was issued in the interest of the candidacy of United States Senator James W. Wadsworth, Jr., for re-election next year, for attention was called to the efforts made by Miss Mary Garrett Hay, the former suffrage leader, and State Superintendent Anderson of the New York Anti-Saloon League to induce "drys" of all parties to enroll in the Republican party for the purpose of helping defeat Senator Wadsworth in retaliation for his stand on woman suffrage and prohibition in the United States Senate.

This table gives the registration yesterday and for the fifth day last year, together with the total registration for five days in both years, by Assembly Districts:

Manhattan.

A.D.	Five Day. 1919.	1918.	Five Days. 1919.	1918.
1	2,394	2,235	11,826	10,548
2	1,770	1,390	7,048	7,012
3	2,232	3,012	12,828	11,734
4	2,637	1,091	11,294	6,363
5	2,962	3,083	12,491	12,180
6	1,606	1,325	8,152	7,202
7	2,925	2,778	13,236	11,591
8	1,769	1,537	7,754	6,771
9	3,016	2,938	13,454	12,424
10	2,870	2,990	11,425	11,121
11	2,852	2,794	12,174	11,581
12	3,611	3,119	15,021	12,541
13	2,996	2,489	10,590	9,854
14	2,915	2,640	12,223	10,970
15	3,078	2,964	13,110	12,294
16	3,276	3,106	13,867	13,132
17	1,969	1,741	9,507	8,840
18	2,432	2,023	10,670	8,881
19	2,518	2,423	10,413	10,540
20	1,733	1,567	7,185	6,410
21	2,287	2,117	9,419	8,962
22	2,679	2,634	11,160	11,800
23	3,320	3,184	14,063	13,963
Total	58,785	54,900	253,053	237,425

Bronx.

A.D.	Five Day. 1919.	1918.	Five Days. 1919.	1918.
1	3,205	2,963	13,207	11,613
2	4,124	3,719	15,813	14,161
3	2,486	2,150	10,421	8,961
4	2,550	2,258	10,564	9,450
5	2,794	2,595	11,929	10,772
6	2,708	2,576	9,384	8,072
7	2,953	2,690	11,802	10,420
8	3,817	3,703	14,049	13,792
Total	24,647	22,661	97,119	87,841

Brooklyn.

A.D.	Five Day. 1919	1918.	Five Days. 1919.	1918.
1	2,572	2,111	10,742	8,754
2	2,953	2,515	11,594	8,884
3	1,788	1,548	6,877	5,735
4	....	2,454	....	9,726
5	3,477	3,441	14,299	13,288
6	2,718	2,457	11,141	10,284
7	2,291	2,200	9,365	8,454
8	2,146	2,065	8,954	7,840
9	3,134	2,848	12,377	10,716
10	3,386	3,073	14,299	12,652
11	3,903	3,930	16,411	14,866
12	....	3,98	....	13,855
13	1,904	1,700	7,585	6,889
14	1,779	1,357	9,748	6,031
15	2,329	2,143	9,748	8,703
16	2,937	2,560	11,431	9,750
17	3,464	3,080	14,127	12,343
18	3,523	3,130	14,257	13,018
19	1,845	1,618	7,760	6,821
20	4,264	4,551	17,820	18,518
21	3,891	3,899	15,957	15,329
22	3,664	3,881	14,822	15,142
23	2,045	1,715	8,503	7,774
Total	66,560	61,529	271,765	245,886

Queens.

A.D.	Five Day. 1919.	1918.	Five Days. 1919.	1918.
1	3,085	2,749	11,475	9,580
2	2,883	2,889	10,651	10,046
3	3,019	3,776	11,270	9,794
4	3,517	3,100	12,400	10,440
5	3,264	3,108	12,180	11,176
6	3,362	3,534	13,129	13,124
Total	19,322	18,176	71,163	64,369

Richmond.

A.D.	Five Day. 1919.	1918.	Five Days. 1919.	1918.
1	2,497	2,101	9,152	7,586
2	1,984	1,646	6,532	5,479
Total	4,481	3,747	15,684	13,065

The last opportunity to register for participation in this year's election and to enroll for the right to vote in the Presidential and State primaries next year will be afforded voters today, when the registration places will remain open from 7 o'clock in the morning until 10:30 at night.

Gov. and Mrs. Smith Register.

Governor Smith and Mrs. Smith registered last night in the public school at the corner of Oliver and Henry Street, opposite the Governor's city residence, in the First Assembly District. The Governor arrived early this evening and after dining with his family at the Biltmore went downtown with Mrs. Smith to qualify as a voter in the coming election.

One of the striking features of the registration this year is the tremendous increase in practically every district in Brooklyn, regardless of its political color, over last year's figures. The situation in Brooklyn is in striking contrast to that in the other boroughs.

Here are the increases in twenty-two out of the twenty-three Assembly districts in Brooklyn, one—the 1st—showing only a nominal increase over last year:

2d. (Dem.)	3,803	15th. (Dem.)	2,096
3d. (Dem.)	2,221	14th. (Close)	2,040
4th. (Dem.)	3,512	15th. (Dem.)	3,049
5th. (Rep.)	3,130	16th. (Close)	3,478
6th. (Dem.)	3,599	17th. (Rep.)	4,142
7th. (Dem.)	2,332	18th. (Close)	3,350
8th. (Dem.)	3,094	19th. (Dem.)	2,236
9th. (Dem.)	3,908	20th. (Dem.)	3,495
10th. (Dem.)	4,048	21st. (Rep.)	4,023
11th. (Close)	4,011	22d. (Dem.)	2,953
12th. (Dem.)	4,041	23d. (Soc.)	2,053

These increases, affecting as they do Brooklyn exclusively, and in that borough all the districts, regardless of what party predominates within, as shown by the table, have given politicians a great deal of anxiety. It is the consensus in political circles in Brooklyn by this time that the lively interest taken in this year's election cannot be due to the fight on John H. McCooey, the Democratic leader, for that was settled, at least for the time being, at the primaries through the defeat of nearly all of the anti-McCooey men.

Leaders have reached the conclusion that the interest in the coming election in Brooklyn will focus on the fight made by Representative Reuben L. Haskell to be elected County Judge on a "wet" platform and that the issue thus raised will cut across party lines in a fashion which will render the political situation in that borough on the eve of the coming election more chaotic than it has been in years.

THEATRICAL NOTES.

"The Night Boat," a musical comedy, with book and lyrics by Anne Caldwell and music by Jerome Kern, will go into rehearsal immediately under the direction of Charles B. Dillingham. The cast will include Frank Craven, Anna Wheaton, Hal Skelly, Louise Groody, Kathlene Martyn, Ada Lewis, Jeanetta Methven, Ernest Torrence, Hansford Wilson, John Scanlon, Elsie Gordon, Elsa Thomas, and Florence Bruce.

"Stand From Under," a prohibition play by William Anthony McGuire, will be produced soon by G. M. Anderson. "Mary Be Careful," by the same author, is also scheduled for production.

Julia Adler has been engaged for "The Faithful," opening at the Garrick next Monday.

Richard Barry's comedy, "Petroleum Prince," will have its first performance in Atlantic City on Monday night under the direction of Marc Klaw. Louis Bennison will head the cast.

"When It Strikes Home," a short play by Howard J. Green and Milton Hocky, will soon be seen in vaudeville.

Aileen Poe has been engaged for "The Magic Melody."

MUSIC

By RICHARD ALDRICH.

Mr. Buhlig's Piano Recital.

Richard Buhlig, a pianist well known to New York and with a wide experience in Europe, made a beginning last evening in Aeolian Hall of an ambitious and comprehensive task that he has set himself. It is to present "as much as possible of the permanently significant in the literature of the piano" in seven recitals. He has wisely attempted no chronological sequence, nor has he undertaken to explore any devious by-ways of the art, but has confined himself to music that is well known to lovers of the instrument; and he has excluded the most modern, that the classics may have a better chance.

It is an exacting undertaking, one that might well task the powers of the greatest and the most versatile. Mr. Buhlig is an extremely serious as well as an ambitious artist, who has pursued the highest ideals unfalteringly, but he has heretofore shown limitations that might make one less filled with determination to hesitate at what looms before him. His program last evening suggested the way in which he approaches the matter. It was devoted half to Bach and half to Chopin, fitting complements; and he made the conjunction still more interesting by playing Bach's music in the shape in which it was written. There were three preludes and fugues from the "Well Tempered Clavichord," a wondrous treasure that pianists are beginning to appreciate will repay exploitation in public as well as in private, and the Chromatic Fantasy and Fugue. His Chopin numbers comprised the F minor ballade, the B flat minor sonata, the F sharp minor polonaise, the C minor nocturne, the C sharp minor scherzo.

Here were two of the most intensely poetical and romantic of musicians. But Mr. Buhlig did not penetrate deeply into the essentially poetical and romantic qualities of their music. His playing of Bach was remarkably clear in its articulation, firm in rhythm, unmistakable in its exposition of the contrapuntal fabric, the architectonic structure; but there was little revelation of the inner fire that burns beneath the formalism. Not even the chromatic fantasy kindled him to eloquence, and there was a certain hardness in it, for Mr. Buhlig's tone in all these pieces was singularly lacking in variety and significance of color, in fullness and richness of nuance.

There was apparently more sympathy, or at any rate a less constrained expression of it, in his playing of Chopin, which had the same technical excellences and linear precision, and something more of the flush and warmth of the music. Eloquent it could not be called, yet that it appealed to his listeners, considerable in numbers, was shown by their abundant applause.

"On the Hiring Line" for Criterion.

"On the Hiring Line," a comedy by Harvey O'Higgins and Harriet Ford, will be presented at the Criterion Theatre on Monday night, Oct. 20, by George C. Tyler. In the cast will be Laura Hope Crews, Cyril Scott, Donald Gallaher, John Blair, Minna Gombel, Josephine Hall, Robert Hudson, Sidney Toler, and Vivian Tobin.

Church Notices on Page Nineteen.

Grand Concert Combined With
SPIRITUALISM
Soloists of the Star Opera Co.
PSYCHIC PHENOMENA
By John Slater (Greatest Living Test Medium) and Frank Montske
TODAY (Saturday) 8 P. M.
Grand Ballroom, Waldorf-Astoria.
Tickets, main floor (unreserved), $1.00.

A CLEVER
O. HENRY STORY
IN THE
BROOKLYN EAGLE
EVERY SUNDAY

BECOMES A FROHMAN STAR.

Grace George to Appear in Pinero's New Comedy, "Quick Work."

Arrangements were made yesterday whereby Grace George will come under the management of Charles Frohman, Inc., and will be seen in the near future as the star of Sir Arthur Wing Pinero's new comedy, "Quick Work." The addition of Miss George to the ranks of the Frohman stars, it was said, has been made possible by an arrangement with William A. Brady, Miss George's husband, and her manager for many years.

An interesting point in connection with Miss George's becoming a Frohman star is that Mr. Brady is allied with the Shuberts in the booking of his attractions, whereas the Frohman Company is closely affiliated with the Klaw & Erlanger Exchange. Since her marriage to Mr. Brady Miss George has appeared only under his management.

Alf Hayman, general manager of Charles Frohman, Inc., said yesterday that the late Charles Frohman had long been desirous of adding Miss George to his list of stars. The play in which she will be seen, "Quick Work," will go into rehearsal almost immediately, and will be the first Pinero play to be given a New York production in advance of its presentation in London. It will be presented in London in January, with Irene Vanbrugh in the leading rôle.

Miss George will end her engagement in "She Would and She Did" at the Vanderbilt Theatre tonight.

NEWS CHEERS GIRL SCOUTS.

Mrs. Wilson's Bulletin on President's Condition Flashed Over Country.

Girl Scouts throughout the United States are today offering thankful prayers on news that President Wilson has passed the crisis of his illness and is on the road to recovery. An official statement that the President is improving was received in a telegram last night at National Girl Scout Headquarters, 189 Lexington Avenue, from Mrs. Woodrow Wilson at the White House. Mrs. Wilson is Honorary President of the Girl Scouts and takes a keen interest in the organization. Her telegram was sent in response to messages from the Girl Scouts expressing the sympathy of the girls and wishes for his recovery.

The telegram from Mrs. Wilson, directed to Mrs. Arthur O. Choate, Vice President of the Girl Scouts, reads: "Very warm appreciation of your message. Will you not say to the Girl Scouts that both the President and I are deeply touched by their tender concern and the prayers they have offered for his well being. He is gaining a little every day."

Following the receipt of the telegram word was flashed around to all parts of the country to 65,000 Girl Scouts who have been waiting for some direct word assuring them of President Wilson's mending.

Ship Explosion Kills Five.

PHILADELPHIA, Oct. 10.—Five workmen were killed, four were probably fatally injured, and seven other persons were badly burned in an explosion today on the oil tank steamer Chestnut Hill on the Delaware River here. Fourteen of the men were ironworkers and helpers employed in repairing the ship. Two of the injured were members of the crew. All of the dead and most of the injured were residents of this city.

NEW YORK'S LEADING THEATRES AND SUCCESSES.

EMPIRE Broadway & 40th St. Evgs. 8:30. Matinees Today & Wed., 2:30. "HELD AUDIENCE SPELLBOUND."—Times. ETHEL BARRYMORE in Zoe Akins' Play Déclassée

LYCEUM Theatre. W. 45th St. Evgs. 8:20. Matinees Today & Thurs., 2:20. DAVID BELASCO Presents INA CLAIRE in "THE GOLD DIGGERS" By Avery Hopwood

BOOTH TARKINGTON'S New Comedy CLARENCE

HUDSON W. 44 St. Evs. 8:20. Extra Mat. Columbus Day, Oct. 13

KNICKERBOCKER, B'way & 39th St. Evs. 8:30 Matinees Today & Wed., 2:15. JOHN CORT'S New Musical Comedy Hit. ROLY-BOLY EYES With EDDIE LEONARD

A Chorus of Steppers, Smilers and Singers.

Henry Miller's Thea., 124 W. 43 St. at 8:30. Extra Mat. Columbus Day, Oct. 13. RUTH CHATTERTON In George Scarborough's New Comedy. MOONLIGHT & HONEYSUCKLE

COHAN & HARRIS Theatre, W. 42 St. Evs. 8:15. Mats. Today & Wed., 2:15. THE "Biggest Musical Success Since 'The Merry Widow'." Royal Vagabond BREAKING ALL RECORDS

Extra Matinee Columbus Day, Oct. 13

LIBERTY Theatre, W. 42d St. Evs. 8:15. Matinees Today & Wed., 2:15. THE FUNNIEST SHOW ON BROADWAY RAYMOND HITCHCOCK in HITCHY KOO 1919

CARNEGIE HALL, TO-DAY AT 3. Violin Recital MAX ROSEN

Seats 50c. to $2. Mgt. Haensel & Jones. (Steinway)

Happy Days AT THE HIPPODROME MATINEE DAILY

HAPPY PRICES—Seats 8 Weeks Ahead

AEOLIAN HALL, Sat. Aft., Oct. 18, at 3. PIANO RECITAL—(Knabe Piano.) LEO ORNSTEIN 1st Time Here: Ornstein's "POEMS OF 1917."

Tickets $2 to 75c at Box Office. Management INTERNATIONAL CONCERT BUREAU, by arrangement with M. H. Hanson.

JEWISH ART THEATRE, Madison Ave. & 27 St. Mad. Sq. 579. Emanuel Reicher, Art Director. Today Mat. & Evening "THE IDLE INN." "די פוסטע קרעשטע"

NEW AMSTERDAM TONIGHT Mat. Today. No Seat Over $2. ZIEGFELD FOLLIES

On the Roof at 11:30 (Dancing at 10) New Ziegfeld Midnight Frolic

John Golden Successes THUNDER

The Laughing Wonder at the CRITERION

Extra Mat. Columbus Day FRANK BACON in LIGHTNIN'

at the GAIETY

EXTRA MAT. COLUMBUS DAY, OCT. 13

Henry W. Savage's See-Saw UNUSUAL MUSICAL COMEDY

GEO. COHAN Thea., B'way, 43 St. Evs. 8:25. M.

GLOBE, MAT. TODAY. Evs. 8:20. Charles Dillingham Presents The Operetta Triumph. "APPLE BLOSSOMS" MUSIC BY FRITZ KREISLER AND VICTOR JACOBI

Book by William LeBaron. with John Charles Thomas, Wilda Bennett and All-Star Cast. Extra Holiday Matinee Monday.

PUNCH & JUDY Theatre, 49th Street, East of B'way. Evs. 8:30. Matinees Today & Fri., 2:30. The Laughing Mystery Farce Where's Your Wife?

STANDARD, B'way & 90th St. Matinee Today. ROBERT B. MANTELL This Aft. MERCHANT OF VENICE

Tonight: RICHARD III. NEXT WEEK, THURSTON, The Great Magician

People's Theatre Bowery & Delancey St. Telephone Orchard 478. NOW PLAYING ALLAH'S ALLY

The Play of the Hour. Tickets 8 weeks in advance.

AEOLIAN HALL, Tom'w (Sun.), Aft. at 3. PIANO RECITAL—SERGE PROKOFIEFF

Seats at hall. Mgt. Haensel & Jones, Steinway

POSTPONED BRARD Piano Recital Announced for Tonight at Aeolian Hall, Postponed to Fri. Aft., Oct. 17 at 3.

Tickets sold for Oct. 11th good Oct. 17. Auspices French American Ass'n for Musical Art.

COLUMBIA Twice Daily. Pop. Prices. B'way & 47th Golden Crook with Billy Arlington

PROKOFIEFF

The Sensational Young Russian Pianist records exclusively for

THE DUO-ART PIANO

HIS breadth and sincerity as a composer of the modern school, have won Serge Prokofieff nation-wide praise and renown. In recital last season his massive strength, coupled with his complete mastery of the most intricate technique aroused the greatest enthusiasm.

This very interesting young musician plays in Recital at Aeolian Hall on Sunday afternoon, October 12th. Go and hear Prokofieff. He is different; startling perhaps, but thrilling.

The remarkable pianism of Prokofieff furnishes a splendid example of the endless versatility of the Duo-Art Piano. Of absolutely unlimited scope, this greatest of reproducing pianos is able to play just as Prokofieff plays—just as Paderewski, Hofmann, Bauer, Leginska, Novaes play. Come and hear the Duo-Art Piano. It is the musical marvel of our day.

The Duo-Art is pianoforte, Pianola and Reproducing Piano in one. It is made in Steinway, Steck, Stroud and famous Weber models. Grands and Uprights.

THE AEOLIAN COMPANY

In MANHATTAN 29 W. 42nd St. In THE BRONX 367 E. 149th St. In BROOKLYN 11 Flatbush Ave. In NEWARK 895 Broad St.

J. M. Gidding & Co.
564-566 AND 568 Fifth Avenue 46TH AND 47TH STS.

SMART FASHIONS for the Young Miss

Our assemblage of new styles includes a large assortment of unusually attractive models suitable for the Young Girl or Small Woman who prides herself on being correctly dressed.

RICH FUR-TRIMMED
TAILLEURS and DAY WRAPS
STREET FROCKS—DANCE DRESSES
CHARMING BLOUSES
SMART HATS and RICH FURS

Lord & Taylor

38th Street —FIFTH AVENUE— 39th Street

An October Sale Feature

Women's Velveteen Skirts

That are Exceptional Value

$10.75

When the vogue of the Velvet Skirt became an assured fact, we made especial efforts to meet the demand. First we secured the materials, soft, lustrous, finely textured Velveteens, in fashionable shades of—

Brown, Navy, Taupe, Myrtle; also Black

Then we arranged for their making in the models illustrated, possessing definite style smartness, introducing novel pockets, wide belts, button trimmed. As a result this timely offering of skirts adapted for Autumn wardrobes and equally appropriate for later wear with Fur Coats.

Practical, serviceable, particularly effective Skirts, that at this low price afford—

One of The Season's Most Interesting Skirt Buying Opportunities.

Third Floor.

AMERICA'S FOREMOST THEATRES AND HITS UNDER THE DIRECTION OF LEE & J. J. SHUBERT.

WINTER GARDEN B'way & 50th. Evs. 8. Mat. Today, 2. Still the Reigning Musical Success. Shubert Gaieties

EXTRA MAT. MONDAY (COLUMBUS DAY) SUNDAY NIGHT CONCERT AL JOLSON And a Wonderful Array of Talent.

39TH ST. Theatre, nr. B'way. Evs. 8:40. Mats. Today & Wed., 2:40. EXTRA MAT. MONDAY (COLUMBUS DAY) CHARLES CHERRY SCANDAL FRANCINE LARRIMORE

EXTRA MAT. NEXT MONDAY. HOLBROOK BLINN in The CHALLENGE SELWYN W. 42d St. Evs. 8:20 Mats. Wed. & Sat., 2:30

Owen Davis' New Melodrama At 9:45 PLAYHOUSE Tonight at 8:30. Mat. Today, 2:30. Moves to Vanderbilt Thea. Next Monday. (By special arrangement with Wm. A. Brady) WED. NIGHT, OCT. 15 Seats Now "A Young Man's Fancy" A Comedy by John T. McIntyre, with Jeanne Eagels and Philip Merivale.

F. RAY COMSTOCK & MORRIS GEST SUCCESSES IN NEW YORK. Longacre 48th, W. of B'way. Evs. 8:20. Mats. Today & Wed., 2:20. SEASON'S GREATEST COMEDY HIT ADAM and EVA

Lyric Thea., 42d, W. of B'way. Evs. 8:20. Matinee Today, 2:20. BIGGEST COMEDY HIT IN TOWN. THE FIVE MILLION

MOVES NEXT MON., OCT. 13 TO THE COMEDY THEATRE LYRIC THEATRE Next Tuesday Seats Now The Musical Play, NOTHING BUT LOVE.

48TH ST. Theatre, near B'way. Evs. 8:40. "A CRASHING HIT."—Eve. World. The STORM

EXTRA MAT. MONDAY (COLUMBUS DAY) Broadhurst 44th, W. of B'way. Evs. 8:20. Mats. Today & Thurs., 2:20. EXTRA MAT. MONDAY (COLUMBUS DAY) THE CRIMSON ALIBI "The Thriller of Thrillers."—Telegram.

NORA BAYES Thea., 44th, W. of B'way. Ev. at 8:20. Mats. Wed. & Sat., 2:30. GREENWICH VILLAGE FOLLIES with Bessie McCoy Davis, James Watts, Ted Lewis, Ada Forman, Al Herman, Dolly Connelly, Louis Mann and "Friendly Enemies." 20—FAMOUS ARTISTS' MODELS—20

CENTRAL B'way. Evs. 8:15. Mat. Today, 2:15. Sun. Night Concert Musical Comedy Sensation OH, WHAT A GIRL Sophie Tucker, Felix Adler and Frances Ross, Wellington Cross, Others.

44TH ST. THEA., Just W. of B'way. Evs. 8:15. Mats. Today & Wed., 2:15. EXTRA MAT. MONDAY (Columbus Day) McINTYRE & HEATH In Their 'Home Run' HELLO, ALEXANDER Laugh Hit. Sun. Night Concert Chas. Purcell—Nan Halperin Geo. Jessel—12 other big acts

SHUBERT W. 44th St. Tonight at 8 Mat. Today at 2 SOTHERN and MARLOWE TODAY AND TWELFTH NIGHT TONIGHT Next Mon., HAMLET; 3d Week: TAMING OF THE SHREW. Seats Selling Entire 4 Weeks.

HARRIS Theatre, 42d, West of Broadway. Evs. 8:20. Mats. Today & Wed., 2:20. EXTRA MAT. MONDAY (Columbus Day) Comedy Drama by Edward Locke THE DANCER

SUCCESS OF TWO SEASONS. EAST IS WEST With FAY BAINTER. ASTOR.—MATS. WED. & SAT.

LAST 2 TIMES HERE JOHN FERGUSON Evgs. at 8:20 Fulton Matinees Today, 2:20. SPECIAL—MOVES NEXT MONDAY TO CORT THEATRE—For 2 Weeks Only

NEXT MONDAY at 8:30—Seats NOW. "Five o'Clock" a new comedy by Frank Bacon & Freeman Tilden.

GARRICK Theatre, Mon. Next W. 35th. Theatre Guild's Second Season. THE FAITHFUL A Drama of Old Japan by John Masefield Seat Sale Now. Tel. Greeley 1522.

MANHATTAN Op. Ho., 34th, W. of B'way. Evs. 8:15. Mat. Today, 2:15. LAST 2 PERFORMANCES DAVID BELASCO Presents DARK ROSALEEN With the Original Belasco Theatre Cast. Evs. 25c to $1.50. 500 Orch. Seats $1. OPENING POSTPONED UNTIL TUESDAY EVE., OCT. 14 Seats Now

THE LUCK OF THE NAVY with PERCY HUTCHISON Tickets dated Oct. 13 good on Oct. 14. 300 Orchestra Seats $1.00.

AMERICAN SINGERS ALL-STAR OPERA SEASON OPENS MON. EVE., OCT. 13—8:15 All Week—The BOCCACCIO Comic Opera PARK Theatre, Col. Circle Phone Columbus 9590. Seats Now.

WOODEN INDIANS LAUGH AT FIRST IS LAST MAXINE ELLIOTT'S THEATRE W. 39th St. Mats. Wed. & Sat.

Vanderbilt 48th, E. of B'way. Evs. 8:30. Last Matinee Today, 2:30. LAST WEEK GRACE GEORGE In "SHE WOULD AND SHE DID" Beg'g MONDAY MATINEE "AT 9:45" (Columbus Day) will continue its notable run here.

SHUBERT-RIVIERA, Evs. 8:15. Mat. Today. Alice Brady (Personally) in "Forever After." Next Week Beg'g Mon. (Col's Day) Matinee Daily Louis Mann in "Friendly Enemies." Sunday Concert—1:30 to 11:30 P. M.

MOROSCO West 45th St. Evgs. at 8:20. Mats. Today & Wed. at 2:20. OLIVER MOROSCO HAS THE BIGGEST HIT IN TOWN!—ASK ANYBODY. CIVILIAN CLOTHES with OLIVE TELL & THURSTON HALL

BOOTH 45th St., W. of B'way. Mats.—Today, Col. Day & Wed., 2:20. "Finest light comedy since Oscar Wilde." Robert Welch, Eve. Telegram. A. H. WOODS Presents TOO MANY HUSBANDS A New Comedy by Somerset Maugham with Kenneth Douglas, Estelle Winwood, Lawrence Grossmith, Fritz Williams.

BIJOU 45th, W. of B'way. Evs. 8:30. Last Mat. Today, 2:30. WEEK An Exchange of Wives Beginning Tues. Eve., Oct. 14th Seats Now A. H. WOODS Presents BARNEY BERNARD IN HIS HONOR ABE POTASH A New Comedy by Montague Glass and Jules Eckert Goodman.

"Took the lid off the laughs." Times. A. H. Woods Presents THE GIRL IN THE LIMOUSINE ELTINGE Thea. W. 42d St. Evs. 8:30. Mats. Wed., Sat. & Col. Day, 2:30.

PRINCESS 39th West Evs. 8:45. Mats. Today & Mon., 2:30. NIGHTIE NIGHT BEST FARCE IN YEARS.—Chas. Darnton.

LAST 2 TIMES Up From Nowhere with NORMAN TREVOR Comedy 41st, E. of B'way. Evs. 8:30. Last Mat. Today, 2:30. Next Mon.—"The Five Million" Moves Here.

PLYMOUTH 45th, W. of B'way. Mats. Today & Thurs., 2:30. JOHN & LINCOLN BARRYMORE in THE JEST

CENTURY THEATRE, 62D STREET—CENTRAL PARK WEST. TOMORROW NIGHT SEATS NOW SELLING ALL STAR PERFORMANCE In Interest of THE ACTORS' FIDELITY LEAGUE. NOTE—FOR FULL LIST OF STARS SEE SUNDAY'S PAPERS.

BELMONT WEST 48th St. Beg. MONDAY Evs. 8:30. IRVIN COBB'S Boys Will Be Boys Seats Now Selling.

CASINO B'way & 39th St. Evs. 8:15. LAST Last Mat. Today, 2:30. WEEK LEW FIELDS in A LONELY ROMEO Beginning NEXT MONDAY EVE. Seats Now Harbach & Friml's Musical Comedy Exquisite THE LITTLE WHOPPER

A VOICE IN THE DARK REPUBLIC Thea., 42d St., W. of B'way. Evs. 8:30. Mats. Wed., Sat. & Columbus Day, 2:30.

Metropolitan Opera House Tomorrow Aft. at 3 P. M.

Benefit Concert Tendered by Mme. Galli-Curci

(Courtesy of Chas. L. Wagner Man'g't) ITALIAN WAR RELIEF FUND OF AMERICA Tickets on Sale at Box Office AND 103 Park Ave. Corner 40th St.

J. B. POND LYCEUM BUREAU EVENTS. Carnegie Hall, Wed., Oct. 15, at 8:30. TIMELY POPULAR LECTURE BY Coningsby Dawson Just Back from Europe with An Account of Conditions There. REMAKING THE WORLD $2 to 50c. Boxes $15 plus tax. Box Office.

Aeolian Hall, Thurs., Oct. 16, at 3. First Appearance of LORD DUNSANY in a Lecture on the Dream Countries of his writings. "MY OWN LANDS." $2, $1.50 and $1.00 plus tax. Box Office or J. B. Pond Lyceum Bureau, 50 E. 42d.

Carnegie Hall, Tomorrow Aft., at 3. VIOLIN RECITAL BY TOSCHA SEIDEL

Tickets 75c to $2 at Box Office. Steinway Piano.

Carnegie Hall, Sat. Aft., Oct. 18, at 3. VIOLIN RECITAL BY THELMA GIVEN

Tickets 50c to $2 at Box Office. Steinway Piano.

AEOLIAN HALL, TODAY AT 3:15. SAMUEL GARDNER —VIOLINIST— Management Loudon Charlton.

Aeolian Hall, Mon. Eve., Oct. 13, at 8:15. —PARISH— WILLIAMS —BARITONE— Management Loudon Charlton.

THE PULL TOGETHER BALL TONIGHT AT 8 Grand Central Palace Admission 50c Including Hat Check. War Tax Exempted. Auspices of Vacation Association, Inc. GOV. SMITH, Guest of Honor. "DON'T MISS IT"

CARNEGIE HALL Sun. Aft., OCT. 19 at 3 RACHMANINOFF

Sun. Aft. OCT. 26 at 3 KREISLER

Tickets, $2.50, $2, $1.50, $1. Box Seats, $3. On sale now at Box Office. Direction C. A. ELLIS. Steinway Piano.

Loew's American Roof 42 St., W. of B'y. Every Ev. at 8:15. HARRY TIGHE, Frances Rice, Hudson & Jones, Will H. Fox, 5 others, in Theatre: "The Right to Happiness" All Seats Reserved

MOTION PICTURES. B. S. MOSS' BROADWAY B'way and 41st Street Cont. Noon to 11 P. M. POPULAR PRICES. A Select Picture IN THE NIGHT A SCREAM JUNGLE BEAUTIES IN PERSON.

RIVOLI B'way, 49th St. WALLACE REID in "The Lottery Man." Prizma. Christie Comedy. RIVOLI ORCHESTRA

RIALTO Times Square VIVIAN MARTIN "His Official Fiancee." Mack Sennett Comedy. RIALTO ORCHESTRA

PLAZA Madison Av. at 59th St. "THE OTHER HALF" A Drama of Human Values. "THIS HERO STUFF" A Lively, Timely Satire. Comedy—Scenic—Orchestra—Soloist—Revue

LOEW'S New York Theatre & Roof Cont. 11 A. M. to 11 P. M. Roof to 1 A. M. "The Open Door" (All Star Cast)

MARK STRAND B'way & 47th St. MADGE KENNEDY "Strictly Confidential." Soloists, Comedy. STRAND ORCHESTRA

CROSSROADS

ARE you shopping or lunching at mid-town? McBride's offices in Times Square are within a few steps.

Are you arriving at the Pennsylvania Station? There are convenient McBride's offices at the McAlpin and the Waldorf-Astoria.

Perhaps you are bound "way down-town." McBride's oldest office is in the Empire Building at 71 Broadway. Or, if you are near City Hall, you will find McBride's at 165 Broadway.

These offices are placed at cross-roads to provide you courteously and promptly with good theatre tickets at the play you want to see; to approach perfect distribution of an intelligently chosen article.

Swift distribution is one of several reasons for the steady upbuilding of McBride's service over 46 years. That service is covered by the same fee today that it earned in 1873—fifty cents over the box-office price.

Bryant 1100 McBRIDE'S Bryant 1100

THEATRE TICKET OFFICE, INC. 1497 BROADWAY (TIMES SQUARE WEST) HOTELS McALPIN 71 BROADWAY THE WALLICK THE WALDORF-ASTORIA 165 BROADWAY

TOMORROW NIGHT AT THE HIPPODROME AT 8:15 OPERA NIGHT FRANCES ALDA CAROLINA LAZZARI CHARLES HACKETT THOMAS CHALMERS In Selections from "Faust," "Carmen," "Aida," "Rigoletto," "Tales of Hoffman." SEATS NOW AT BOX OFFIC

The New York Times

"All the News That's Fit to Print."

PUBLISHED EVERY DAY IN THE YEAR BY THE NEW YORK TIMES COMPANY.
ADOLPH S. OCHS, Publisher and President.
B. C. FRANCK, Secretary.

NEW YORK, SATURDAY, OCT. 11, 1919.

OFFICES: [Telephone Bryant 1000.]
Times Building..........Times Square
Times Annex..43d St., west of Broadway
Downtown..............7 Beekman Street
Wall Street..............2 Rector Street
Harlem..2,109 Seventh Av., near 125th St.

Bronx....................2,914 Third Avenue
Washington Heights.........3,525 Broadway
Brooklyn..................401 Fulton Street
Staten Island...93 Stuyv. Pl., New Brighton
Queens.....317 Fulton Street, Jamaica, L. I.
Elizabeth..................250 Morris Avenue
Hoboken....................61 Second Street
Jersey City............89 Montgomery Street
Newark....................810 Broad Street
Paterson...................13 Park Avenue
Washington..................Riggs Building
Chicago..........1302-1304 Tribune Building
St. Louis.......613 Globe-Democrat Building
Detroit....................403 Ford Building
San Francisco............742 Market Street
Seattle...........1302 L. C. Smith Building
London...........12 Salisbury Square, E. C.
Paris.....Au Matin, 6 Boulevard Poissonnière

SUBSCRIPTION RATES.

TWO CENTS in Metropolitan District, (50 mile radius.) Three Cents within 200 miles. Four Cents elsewhere. Sunday, Five Cents City; Seven Cents elsewhere.

East of Mississippi River. By Mail, Postpaid.	One Year.	Six Months.	One Month.
DAILY & SUNDAY	$11.00	$6.00	$1.00
One week, 35c.			
DAILY only	9.00	4.50	.85
One week, 30c.			
SUNDAY only	3.00	1.75	.30
SUNDAY only, Canada.	6.00	3.25	.55

For all points west of the Mississippi River add $1 per year for daily or daily and Sunday editions, and 50 cents per year for complete Sunday edition.

FOREIGN RATES.

DAILY & SUNDAY	$26.00	$13.30	$2.40
DAILY only	17.40	8.90	1.45
SUNDAY only	9.75	5.12	.86

Binder, Picture Section, $1.75; Magazine, $1.25.
THE ANNALIST, (Mondays,) per year, $4; Canada, $4.50; other countries, $5. Binder for 26 issues, (one vol.,) $1.25.
TIMES BOOK REVIEW, (Weekly,) per year, $1; Canada, $1.50; other countries, $2.
TIMES MID-WEEK PICTORIAL, (Thursdays,) 1 year, $5; Canada, $6; other countries, $6.50. Binder for 52 issues, $1.25.
THE NEW YORK TIMES CURRENT HISTORY, Illustrated Monthly Magazine, one year, $3, (foreign, $4.) Per Copy, 25c. Entered as second-class mail matter.
THE NEW YORK TIMES INDEX. Quarterly—Full Cloth, per copy, $2; per year, $8.
THE NEW YORK TIMES WAR VOLUMES—20 volumes in the set—illustrated—Cloth, $70; three-quarter leather, $90; full leather, $120—encyclopedic history European War.

The Associated Press is exclusively entitled to the use for republication of all news dispatches credited to it or not otherwise credited in this paper, and also the local news of spontaneous origin published herein.
All rights of republication of all other matter herein are also reserved.

REDUCE THE FEDERAL TAXES.

The soundest word yet spoken on the subject of reducing the cost of living is addressed to the country by the Chamber of Commerce of the State of New York in a report of its Executive Committee submitted to the Chamber on Thursday. All the commissions on earth, all the inquiries that could be ordered by legislative or executive authority, all the prosecutions of profiteers that the Department of Justice could undertake, would have results quite negligible in comparison with the direct and bold attack upon the problem which the Chamber of Commerce committee recommends.

The enormous and burdensome Federal taxes are incomparably the greatest single element in keeping up high costs. It is an economic and fiscal question and these are the elements to be considered:

The Secretary of the Treasury estimates that Federal taxes for the year ending June 30, 1920, will be: Internal revenue taxes, $4,940,000,000; customs duties, $260,000,000; total, $5,200,000,000.

Were these taxes to be collected equally from the families of the United States, the average cost of living to each would include $235 for Federal taxes. In 1914 Federal taxes amounted to less than $36.75 a family. In other words, this element threatens to show an increase of more than 539 per cent.

The people of the United States cannot continue to pay $5,000,000,000 in taxes annually without feeling not only the immediate drain upon their resources, but the still greater impost levied upon them at practically every stage in the process of distributing the tax. For the tax is distributed in so far as the individuals and corporations upon which it is levied can pass it on to others. And it is a matter of universal experience that something more than the amount of the tax is "passed on" wherever that is possible. The delusive notion that persons to whom no tax bills are rendered pay no taxes must be got rid of before there can be any clear comprehension of the effect of Federal taxation in increasing the cost of commodities.

The committee of the Chamber of Commerce advocates a reduction of this annual tax of $5,200,000,000 to $2,700,000,000. Inasmuch as the expenses of the Federal Government up to July 1, 1915, less interest on debt, never exceeded $702,000,000, the committee estimates that "$1,500,000,000 should be ample to cover costs of Government. Therefore, a liberal estimate of the annual amount needed for interest and for ordinary expenses in the immediate future would be $2,700,000,000. This assumes that the interest on the total debt of $26,516,509,160 will, for a time, become a Federal expense and includes a charge of $1,250,000,000 for that purpose." The total cost of the war was $21,075,000,000, of which 34 per cent., or more than $7,000,000,000, was raised by taxation. It would not be a wise policy to demand of the people that they pay off the war debt too rapidly. At the present rate of Federal taxation funds urgently needed for the maintenance and extension of the country's industries are taken away, and the inevitable increase in the living costs is continually and everywhere made the basis of demands for higher wages, thus again reducing the fund of capital available for industrial maintenance and improvement.

Congress will not respond to appeals of this nature unless the people make it respond. The Republicans had ready to their hands an issue more powerful than any other in the opportunity that awaited them to demand and enforce a reduction in the expenditures of the Federal Government and in its levies upon the people. It is amazing to see the Chairman of the House Ways and Means Committee and the Appropriations Committee, to see Senators of the experience of Mr. Penrose, arguing that expenses must continue undiminished, that taxes must be levied at the present rate indefinitely. "The way to resume is to resume," was the cry a little more than forty years ago when the resumption of specie payment was under discussion. That way was adopted. The way to reduce is to reduce, is a slogan applicable with even greater force to the present problem of Federal costs. If there is a will to reduce in Congress, a way will be found and the executive departments will not be slow to co-operate in the process. The party that insists upon a reduction of taxes and actually reduces them will have something to say to the people in next year's Presidential campaign, and something they will greet with applause and gratitude.

THE COAST-TO-COAST RACE.

Americans may justly take pride in the performances of the army aviators who are flying across the continent in good and bad weather and at tremendous speed. There have been casualties, it is true—five of the fliers have been killed; and on that account there may be criticism of the War Department's enterprise. But aviation cannot be developed without risks. Those who entered it were volunteers, and they understood that there could be no insurance against accident.

Sergeant W. U. Nevitt was fatally injured when the pilot of No. 4, Colonel Gerald Brant, tried to make a landing near Deposit, N. Y. It was while circling the Buena Vista field at Salt Lake City to make a stop that Major D. U. Crissey and Sergeant Virgil Thomas fell with their machine and were almost instantly killed. Blinded by swirling snow, Lieutenant E. V. Wales lost control of his plane and it plunged down into a cliff in Overt Pass, Wyo., and was wrecked. Lieutenant Wales was killed, but his observer escaped with slight injuries. Lieutenant Worth McClure, passenger in the plane piloted by Lieutenant A. L. Snead, was killed in a crash near Buffalo, the pilot escaping. The army can ill afford to lose daring officers, but it must be remembered that the aviators in the transcontinental race are in a sense on active service, in training for the greater risks of war.

Also, it should be considered that fatal accidents occur from time to time at the army air stations in routine flying. When eighty or more airplanes start on coast-to-coast and return flights for a test of speed and stanchness, mishaps and some casualties are to be expected. One plane in this contest caught fire, but the skill of the pilot averted a tragedy, and another plane fell in Lake Erie, the aviators being rescued by a Canadian steamboat. It is to be noted that care has been exercised at the control stations to prevent departures in violent winds, and cautions have been sent out to aviators to avoid making bad landings in rain-sodden fields in the Middle West.

A high degree of skill is being shown by the contestants, but among so many pilots some will fail in judgment, and others will be victims of the shortcomings of mechanics whose business it is to look after the motors and to test stays and supports. The number of planes out of the competition increases every twenty-four hours. Public interest naturally follows the fortunes of Lieutenant B. W. Maynard, the former clergyman, winner of the New York-Toronto race, and Captain Lowell H. Smith in their close contest for premier honors. Lieutenant Maynard has a genius for flying and a captivating faith in his star. He makes a special appeal as the muscular Christian turned soldier and aviator who knows no fear. Captain Smith has one advantage over him in having crossed the California desert and mountain country, which must always be a stiff obstacle to aviators. But the speed winner may turn up in a yet unheralded flier, for the course is between five and six thousand miles long, and there will be many mischances and many a slip.

REARISEN FRANCE.

France lost 1,500,000 men in the war. Her wounded were 2,800,000. It has been estimated that some 1,700,000 are still "subnormal." There was a high death rate among the civilian population of the invaded districts. The birth rate, already discouragingly low, fell while the war was going on. In spite of the restoration to France of the people of Alsace-Lorraine, the diminution of her population is reckoned at almost 3,000,000. The Germans ruined her industrial establishments in the north and east. Her plants and her railways have been worn to the uttermost. In ten departments her agriculture was practically destroyed. Before the war she grew 33 per cent. more wheat than she required at home. Now she grows 4,000,000 tons less than she needs for domestic consumption; grows, in fact, just about one-half of what she needs.

In 1914 the French debt was 34,000,000,000 francs. On April 30, 1919, it was 180,000,000,000 francs. Deducting advances to her allies, the French debt is now some 175,000,000,000 francs. In 1920 the loans required to stabilize the floating debt will raise the French national debt to 220,000,000,000 francs. The damage-reparation payments to be made by Germany will come only in driblets for some years. France, having bound herself to repair the German damages, will for some time be in the singular position of having to lend Germany the money to repair those damages. Ultimately France will receive a great sum for damages yet to be estimated in their totality, but nobody seems to expect that it will amount to half of what the national debt will be next year. Her trade balance is bad. Her exports are small. Her foreign securities have largely been disposed of, or are Russian, Austro-Hungarian, Turkish, Bulgarian, Mexican, and other securities on which interest payment has stopped. A vastly inflated currency has to be reduced. Labor is restless.

The picture might be painted darker, and yet how foolish it would be to paint a dark picture of resilient, energetic, thrifty, indomitable France! Captain André Tardieu of the French Peace Commission gives us the true French picture, the portrait of inexhaustible France. Since the armistice in November, 60,000 of 550,000 houses wrecked by shellfire have been rebuilt; nearly two-thirds of the railway mileage destroyed has been repaired; nearly half of the canal mileage made useless by the Germans has been restored; of 1,160 destroyed plants, 588 have been restored. Of the devastated region of 4,500,000 acres, about 1,000,000 acres have been given back to the farmers and 500,000 acres are ready to plant. More than 6,000 miles of barbed wire have been removed. One sees not merely the fruitful activity of experts and the Government in these operations of rehabilitation. One sees the French peasant getting his wood and stone, building up room by room his new house, going to work even more steadily and passionately on the fields that he loves.

In 1913 France collected 5,000,000,000 francs in taxes. In 1919 she will collect 12,000,000,000. Her economic and financial renaissance, her prosperity, is certain. "A country," says Captain Tardieu, "which has lost nearly 2,000,000 workers, killed or incapacitated by war; which has been deprived by invasion of one-fifth of its productive capital, and which, nevertheless, of its own efforts has accomplished such a showing, has a right to rely on the effective help of its allies to restore completely its economical and financial status." The people of the United States cordially agree with this statement. They will be glad and ready to subscribe to French loans, to establish French credits here. Among the notable recommendations in the remarkably able report of the Executive Committee of the Chamber of Commerce of the State of New York, which investigated the effect of taxation on the high cost of living, two are of interest to France and the other countries to which the United States has made advances. The committee recommends that the Federal Government "consider funding temporarily so much as may seem advisable of the interest on its loans to its allies in the Great War." Such funding of interest would be an evident relief to our allies. The second recommendation of the committee is that "interest payments on the funded obligations received by the Federal Government in lieu of interest on loans to allies be treated as sinking fund investments for the payment of our own war debt." Such a policy would be of evident advantage to ourselves.

LAST CHANCE TO REGISTER.

This is the last day of registration. The booths will be open from 7 in the morning till 10:30 at night. Every person entitled and physically able to register should do so today, and the earlier the better. Last year long lines of persons waiting for their chance at the last hour found themselves too late and were shut out.

Nobody who fails to register can vote on Nov. 4. What is more important, nobody who fails to register can be enrolled for the primaries to be held on the first Tuesday in April, when four delegates at large and four alternates to the national conventions will be chosen, and two delegates and two alternates in each Congress district. That is, nobody who has neglected to register can have any part in the naming of the candidate of his party for President. Moreover, unless he has entitled himself to enrollment by registration this week, he can take no part in the Fall primaries and the selection of candidates for State officers. He cannot do his duty to his borough, to the State, to the nation, unless he gets his name on the registration list this week, unless he gets it on today if he has waited until today.

It is a serious mistake for any man or woman entitled to register to seek an excuse for avoiding that duty in the figures which show that the registration total so far in the week exceeds the corresponding total for 1918. Last year the woman voters, enfranchised in 1917, appeared for the first time at the registration places. They registered in creditable numbers, if the novelty of their new rights and duties is taken into account, and they have done well this year; but there was a multitude of them unregistered last year that ought to be registered this. Many of them regard registration and voting not as privileges, rights, duties, so much as burdens forced upon them; but a woman's sense of duty is higher than a man's. Foes or friends of woman suffrage, the women whose names are yet absent from the list should see that they are put there today.

Last year a great body of citizens was absent from New York, engaged in military or naval service, or in some one of the manifold forms of war work. The increase so far shown in the figures of registration will not deceive anybody who doesn't want to be deceived. There should be a very great increase on account of the return of thousands of absentees or war workers too busy to register in 1918 and the natural growth in the population. The registration so far is by no means what it ought to be. It should be greatly enlarged today. Every unregistered person, man or woman, who is not willing to shirk the duties of a good citizen, who doesn't wish to lose a vote in November, to lose a voice in April for the candidate for President, should appear at the registration booth today, and early in the day.

THE LONGSHOREMEN'S STRIKE.

The longshoremen of the Port of New York who are on strike have broken their agreement with the National Adjustment Commission of the Shipping Board to abide by its decision in cases submitted for arbitration, and they have defied their own leaders who in good faith ordered them to remain at work. In 1914 the basic pay of the longshoremen was 33 cents an hour. It had risen to 65 cents an hour when they demanded $1 an hour and $1.50 for overtime. They were working eight hours a day with a half holiday Saturday. The National Adjustment Commission, of which Professor William Z. Ripley is Chairman, awarded an increase of 5 cents an hour, bringing the wage up to 70 cents, and $1.10 for overtime. In announcing the decision Professor Ripley, in a statement made to the International Longshoremen's Association, pointed out that "as wages have gone up, productiveness has gone down," with the result that "the direct labor cost of turning a ship round at Atlantic ports is at least three times what it was in 1914," a condition, he said, that "was absolutely ruinous" and if not corrected would make the creation of a great American merchant marine impossible. The commission, he promised, would consider "a material improvement in the performance of the men as a warrant for an increase of pay," in addition to that awarded.

It was from a conviction of the soundness of President Wilson's policy of a truce between capital and labor until "we have an opportunity for certain calculations as to the relation between wages and the cost of living" that the National Adjustment Commission declined to award the increases demanded by the International Longshoremen's Association, and the utmost concession that could be made, following the example of the Government Railroad Administration in a similar case, was the increase allowed. Professor Ripley's appeal for "a faithful observance of your agreement to abide by the decision of this commission" was disregarded, but what was to be expected of men who, as it turned out, were bent on defying their own leaders and running the union to suit the most radical among them?

It seemed as if the commission's purpose "to do constructive work and to uphold constructive leadership of labor" had failed when thousands of the men quit their work and left goods to pile up on the piers and perishable freight to rot, but the action of the strikers was destructive of the interests of their organization. No strike beginning with an indefensible repudiation of the principle on which collective bargaining is based and with open rebellion against responsible leadership can succeed in the end.

FRIENDS OF THE TURK.

Diplomats as a class are a hard-working, well-intentioned lot, who deserve few of the harsh words which the forward-looking have said about them in the last few years. But there is a certain type of hide-bound diplomat to whom the means seem infinitely more important than the end, the game than the stakes. And unfortunately some of these men who regard diplomacy as a sport, or who are still thinking in the period when one nation's prosperity was held to imply the necessary misfortune of another, are still in positions where they can do a great deal of harm. The activities of the Italian Foreign Office in stirring up the trouble over Fiume furnish perhaps the most distinguished of recent examples; but British diplomacy has done a good deal of harm in the Near East in recent months, and some of the men in the French Foreign Office, if the Paris Temps is still to be regarded as reflecting their views, are now providing an excuse for the hard words which have been cast at the whole profession.

The Temps, in discussing the recent Cabinet changes in Turkey, declares that French wishes and French interests demand a Turkish Empire from Adrianople to the Persian frontier, which shall apparently be the same old Turkish Empire of before the war except for the loss of Mesopotamia, Palestine, Arabia, and Syria. The Turk, that is to say, is to be kept in Europe; he is still to have his way with the Greeks of Thrace and the Aegean littoral, and with what is left of the Armenians. The Sultan must still be Caliph, and Caliph in Constantinople. "International organizations which have done so much for Turkey in the past," understood as a euphemism for groups of investors in Turkish bonds, among whom French influence was predominant, must be strengthened.

It would appear from all this that certain French diplomats are disturbed, perhaps not without good reason, over the extent to which their British rivals have extended British influence in Turkey. Britain will in some form or other have control of Mesopotamia, perhaps of Palestine; the new kingdom of the Hedjaz is under British influence; the treaty with Persia does guarantee that Persia will be removed from the danger of German, Turkish, or Bolshevist intrigue, but on the surface it is much to the advantage of Britain; against all this France has nothing to show but the somewhat uncertain prospect of a mandate for Syria. No wonder that the gentlemen in charge of the Near Eastern bureau of the French Foreign Office are eager to think up some method of restoring the balance. They must do something to save their reputations, and what they undoubtedly regard as the legitimate interests of their country in the Near East, which happen to be bound up with their reputations.

France and England both have legitimate interests in Turkey; Frenchmen who bought Turkish bonds before the war deserve consideration. But the Greeks and Armenians and other Christians living under Turkish rule also deserve a little consideration. The Turk must be put out of Europe; he must be confined within boundaries where as few Christians as possible are left under his sovereignty. The world at large, including the voters who in all the principal allied countries have, in one form or another, a very considerable control over foreign policy, is likely to think that the interests of these peoples are even more weighty than those of diplomats who still regard statecraft as a game, and consider peoples who are in the way as of small consequence. Our amateur diplomats have made some grievous blunders, but from this particular failing they have so far been immune.

TOPICS OF THE TIMES.

Preparing to Save Tobacco.

Whether or not users of tobacco the country over have heard with alarm the reports about a coming campaign by the W. C. T. U. for the imposition on it of a constitutional prohibition, there seems to be no doubt that the growers, manufacturers, and dealers in it have been seriously alarmed and that they are organizing for defensive action. If they can help it, they will not suffer the cruel fate of the purveyors of alcoholic beverages, and they think one way to help it is by taking action betimes.

Probably it is, but the people for whom tobacco is a means of making money, not a gentle joy and a soother of strained nerves, will refrain, if they are wise or well advised, from making themselves too prominent in the "movement" they hope to start. It will be better for them if they trust more to the fact that against tobacco would-be prohibitionists have a case not a hundredth part as good as they had against alcohol. Indeed, while the possibility of injury from the excessive use of tobacco doubtless exists, there is the same possibility with regard to a thousand other things that nobody dreams—as yet—of abolishing, and the assumption is fairly safe that the general population will take care that intemperance and fanaticism do not imperil a blessing that has innumerable appreciators and only a handful of depreciators.

To call tobacco a "demon" would be such an obvious and wild exaggeration of its real demerits that those who did it simply would be laughed at. That was not true when the same name was applied to alcohol, for nobody could deny that it had demoniac qualities, as well as others, and that they manifested themselves in action not infrequently.

At its worst tobacco does not "sharpen the parricidal axe" or start the orphan's tear. But it is safest when least is said and done about it, and its mercenary friends, as distinguished from the vastly greater number with no pecuniary interest in it, will only excite needless antagonism if they make themselves too prominent and too audible.

He Has Come to Hate Photographers.

It is amusing, and perhaps even a little pathetic, also, that the sometime Kaiser, who in other days joyfully posed before the camera at least once every day, and by his own imperial will was probably the most photographed man in the world, now has a hysterical fear of having his picture taken.

The reason for the change is not mysterious. It is, of course, that the stern War Lord, with a face that for those who did not study it carefully was more or less like an eagle's, is now old and gray and broken. That would not prevent him from continuing to distribute his pictures if the change had come in the ordinary course of nature, and would be observed with friendly and sympathetic eyes. What troubles him is that he knows that now few of the eyes would be friendly—that unnumbered millions would be grimly glad to see what hurrying time had done for the great man and would read his punishment in the alteration of his features.

The most persistent of exhibitionists is no longer on exhibition, and he seeks only seclusion from a derisive and hostile world.

An Accounting Not Asked but Rendered.

Congressman Rodenberg and the other statesmen who were so much worried about the presents received by President Wilson from foreign potentates now have companions in the misery that comes to those who are sorry they spoke. For, just as the facts in relation to those presents, when told, brought confusion on everybody who had expected or hoped to prove a violation by the President of constitutional bans, so another group similarly expectant or hopeful have been disappointed in their effort to prove something dreadfully wrong in the assignment by the President from the appropriation for national security and defense of $150,000 to be used in paying the expenses of the commission in Paris headed by Bernard M. Baruch.

There was a lot of talk about that assignment in and around the Capitol building when the fact that it had been made first came out, but nobody ventured, as in the matter of the presents, to make a formal demand for information as to how and for what the $150,000 was spent. That showed that the talkers were cautious, if not wise, but their professed desire for knowledge has moved Mr. Baruch to have prepared a very full accounting of the money intrusted to him, and this statement Senator Thomas has caused to be printed in the Congressional Record. It appears in the issue of Oct. 1 and it makes interesting reading—reading that must be particularly interesting to the critics of the Administration.

Instead of a waste or misdirection of public funds which they seem to have suspected, the accounting rendered demonstrated that the Government not only got full worth for all of its money that was spent, but also got the worth of a lot of other people's money that was spent for it.

They Didn't Spend All Their Money!

One revelation made in the report on the disposition made of the fund intrusted to Mr. Baruch is nothing less than amazing—amazing, that is, when contrasted with the usual, the next to invariable, fate of such appropriations. For it seems that of the $150,000 allotted to the group of financial and commercial experts who worked at the Peace Conference, only $24,128.64 was spent for any purpose, and that the remainder, reduced to the extent of $161.13 lost in exchanging francs for dollars, was turned back on Aug. 27, 1919, to the State Department.

Political history contains so few parallels for such action that experienced handlers of similar funds are likely to frown at what Mr. Baruch did and to view him as one who violated a fundamental rule of the game he entered. However, the innocent taxpayer who hears of the incident will be almost as much pleased as astonished, so he needn't mind.

There are a good many other things in the report, too, that are calculated to give joy to the taxpayer. A great deal of the commission's work, for instance, was done by men who took nothing whatever, or $1 a year, for their services and paid all of their own expenses—in that number was the head of the commission—and many necessary expenditures for which for one or another reason Government money was not immediately available were met by the advancing of the sums needed from private pockets. These advances amounted in all to many thousand dollars. Some of the money has been repaid, but most of it hasn't, and the chances that all of it ever will be do not seem to be many.

Thus is all curiosity as to the $150,000 assigned to Mr. Baruch gratified; at any rate, it is for all who read the Congressional Record, as all good citizens do, of course; and the very possibility of uncovering a scandal goes glimmering.

Mr. Untermyer's Qualifications.

To the Editor of The New York Times:

In accepting the Chairmanship of the committee which is managing Irwin Untermyer's campaign for the Supreme Court bench I was moved chiefly by one consideration—his fitness for that important office. My interest in him and the interest of many of my fellow-lawyers in his legal activities, as I have recently found out, was first aroused by a commendatory editorial in THE NEW YORK TIMES.

The editorial in question, printed about ten or eleven years ago, as nearly as I can recall, praised Samuel Untermyer for the fine sense of civic obligation which prompted him to accept an assignment to defend a penniless Italian woman who was charged with murder in the first degree. Mr. Untermyer not only obtained the woman's acquittal and vindication, but gave her the fee allowed him by the State. Irwin Untermyer, then making his first appearance in the legal world, was associate counsel in the case. Commenting on his part of the performance, the editorial said in substance: "If it is really so that Irwin Untermyer prepared the case, he promises to become as great a lawyer as his father." Not long after I learned from an authoritative source that Irwin Untermyer was solely responsible for the preparation of the case.

Mr. Untermyer has been one of the most tireless of workers since the day he took up the practice of law. The fine record which warranted his nomination has been achieved in spite of the admitted handicap of his father's great reputation. He is a man of mature legal experience, his activities having taken him from the lower courts to the highest courts in the land, the tribunals in which only the most complex questions are passed upon.

He is in the full flush of vigorous manhood, with the mental and physical capacity to give the people uninterrupted service. It is because of my personal knowledge that he possesses all these qualifications that I am advocating his election to the Supreme Court bench.

GEO. GORDON BATTLE.

New York, Oct. 9, 1919.

Bonds of the Irish Republic.

To the Editor of The New York Times:

The projected sale in this country of large numbers of bonds of the so-called "Irish Republic," threatening as it does to absorb much of the hard-earned savings of thousands of innocent maid servants, ought to be subjected to a pitiless publicity by the reputable newspapers of the country. These girls are, as a rule, a hard-working and impressionable class, whose sympathies are easily awakened by any appeal which claims to be on behalf of their beloved Erin, regardless of whether such claims have any basis of truth to support them.

Of course, any money invested in these so-called "bonds" will be simply thrown away.

J. D. ALEXANDER.

Philadelphia, Oct. 7, 1919.

A LETTER IN AUTUMN.

I wish that I could show you how the moors look in October,
With flaming bands of sumac and a crown of golden-rod.
The dune-grass bends to Autumn and the purple asters robe her,
The gray sage spreads a silver path across the sunburnt sod.
If we could start at dawning I would guide your feet to places
Where reeds have tried to hide the marsh-pond's mirror from the sky,
And slender blue sabbatia finds a refuge from embraces
Of the vagrant, rough salt ocean wind that nightly blusters by.
And you could pick marsh-rosemary, the heather's cousin shrub,
And wreathe its clustered rosiness with dark green, fragrant bay,
Or search out sunny blossoms under sheltering cedar scrub
That look like yellow primroses the springtime left to stray.
And just before the daylight grew
Through gray and rose and gold to blue,
We'd come upon a glistening hill,
And stand quite close and very still—
For not one sound of all mankind would mar our worship there,
And all the brown horizon hills would have the sea for rim,
Till we would utter wordlessly the things we longed to share,
And far away the thundering surf would make our morning hymn.

EDNA MEAD.

URGE FREE ZONES IN PORTS.

Congress Committees Hear Pleas by Business Men.

Special to The New York Times.

WASHINGTON, Oct. 10.—Legislation to permit the creation of "free zones" at ports of entry was considered today at hearings before the Ways and Means Committee of the House and the Committee on Commerce of the Senate.

While the Ways and Means Committee gave its time principally to the statements of experts, the Committee on Commerce heard business men, bankers, importers, and men qualified to speak for the shipping industry.

The speakers before the Commerce Committee were delegates from commercial organizations of the principal ports of the United States. Many of them were heard today and the rest will be heard at tomorrow's session.

New York's plea for a free zone was presented by members of the Joint Harbor Commission of New York and New Jersey, that commission being unanimously in favor of creating free zones not only in New York but in New Jersey.

Murray Hulbert, Dock Commissioner of New York City, as well as R. S. Guildford of the International Mercantile Marine Association emphasized the importance of free zones in building up the shipping industry.

Briefly, the plan authorizes the Secretary of Commerce to grant permits to public corporations to establish free zones in ports, to which ships in international trade may resort without the necessity of paying duties on products not intended to enter into commerce in this country, but to be trans-shipped to other countries either before or after they are subjected to manufacturing processes.

Members of the House Committee on Ways and Means have shown hostility to the plan almost from the first.

Representative Fordney, Chairman, declared his opposition, stating that free zones would discriminate against concerns doing business in the interior of the United States.

WARNS OF RADICAL INFLUX.

Albert Johnson Urges Action to Bar Germans and Austrians.

Special to The New York Times.

WASHINGTON, Oct. 10.—Hordes of radicals and fully 10,000,000 Germans and Austrians are waiting only for the declaration of peace to rush to this country, Representative Albert Johnson today told the House Immigration Committee, assuring it that his authority for the statement were officials of the State Department.

The committee now is considering the reporting of a bill to prohibit general immigration for two years. It was brought out by Mr. Johnson that it would not be possible to enact such sweeping legislation at this session. Unless some restriction was placed on immigration without delay, he said, the influx would occur before the immigration laws could be revised.

He said that Secretary Lansing favored the continuation of wartime regulations on passports for another year. If this is done, in the opinion of Mr. Johnson, undesirables will be kept out until such time as the immigration laws can be revised.

Mr. Johnson read excerpts of a letter sent him by the State Department to back up his argument.

"An official estimate of those desiring to emigrate from Germany places the number at 10,000,000," he said. "Most of these desire to come to the United States or South American countries, preferably Argentina, Chile, and Peru. Official advices describe the situation in Austria as being worse than in Germany."

FIFTH AVENUE PLAN FAILS.

Board of Estimate Refuses to Lower Building Height to 75 Feet.

The Board of Estimate yesterday killed the proposed plan to restrict the height of buildings on Fifth Avenue, between Sixtieth and 110th Streets, to seventy-five feet. The building zone law now provides that the height of buildings in that zone may be 150 feet. The proposition of the petitioners was to amend the law so that it would preclude the building of apartment houses and keep the avenue a private residential thoroughfare. The proposition also included the side streets 100 feet east of the avenue.

The board held a public hearing on the proposition two weeks ago and it was then suggested by Controller Charles L. Craig that the board deny the petition. As President Dowling was ill at the time the matter was put over for two weeks. When it came up yesterday Acting President M. F. Loughman of Manhattan moved that it was the sense of the board that existing conditions continue, and the motion was adopted without debate.

Opposition by President Calvin D. Van Name to a resolution referring a communication from the Foundation Oven Company, submitting plans for the disposal of the city's garbage, to the Committee on Finance and Budget and the Street Cleaning Commissioner brought out the assertion of the Richmond Borough President that the Mayor was being imposed upon.

"No, Mr. Borough President of Richmond," replied the Mayor. "Very few persons impose on me very long and get away with it."

The remark caused general laughter, in which the Richmond Borough President joined. The plan proposed by the company involves the use of the Breton process, controlled by the company, by the use of which, it is asserted, a garbage plant can be erected in a residential district and operated without offense.

At a meeting yesterday of the General Welfare Committee of the Board of Aldermen it was decided to report favorably on the resolution, introduced by President Moran, amending the Ordinance Code to provide for a daylight-saving law for the city. The proposed ordinance provides that the clocks in the city shall be turned one hour ahead on the last Sunday in March and turned back on the last Sunday in September. The full board will act upon the matter next Tuesday.

HAD UNTAXED WHISKY.

Police Arrest Two Men Carrying 42 Quarts of Liquor.

Charged with violating the Federal statute by having whisky without a war-tax label in their possession, two men who said they were Nicholas McManus, 27 years old, of 125 West 33rd Street, a bartender, recently discharged from the Army, and John Riesan, 26 years old, of 260 West 37th Street, recently discharged from the Navy, were arrested early yesterday morning by Detective McCoy of the Second Deputy Police Commissioner's Staff and Detectives O'Hara and McCartney, of the Bomb Squad.

The men were arrested at 34th Street and Seventh Avenue, McManus having, according to the police, two valises, each containing fourteen quarts of whisky, and Riesan, one valise containing fourteen quarts of whisky. The men said they were hired by strangers to carry the valises to the Pennsylvania Station, where they were each to receive $7 for the work. When the police saw the men, they thought they had discovered a clue which might lead to the finding of anarchistic stores.

The police accompanied McManus and Riesan to the Pennsylvania Station in the hope of locating the two men the valise bearers said they were to meet, but, according to the detectives, the latter failed to appear.

ALBERT ENDS TRIP AT SACRAMENTO

King and Prince Ride in Engine Cab and on Top of Car.

WILL VISIT THE HOOVERS

Royal Pair to Spend Three Days at Santa Barbara—King Decorates Engineer.

ON BOARD KING ALBERT'S SPECIAL TRAIN, SACRAMENTO, Cal., Oct. 10, (Associated Press.)—King Albert, Queen Elizabeth and Crown Prince Leopold completed the transcontinental trip here this evening. Tomorrow morning they will be in Santa Barbara, where they will spend three days as the guests of Mr. and Mrs. Herbert Hoover before returning to San Francisco. The change of the route from Oakland was made to permit arrival at Santa Barbara at the scheduled hour Saturday.

At Truckee, Albert and his son climbed aboard the first of the two engines which dragged the train up the heavy grades and remained there until American Canyon was reached. They waved their handkerchiefs to the Queen sitting on the observation platform as the train crawled like a huge snake up and through the mountains. They ate their luncheon in the cab with the railroad men and enjoyed it hugely.

Not content with the view from the cab, they climbed to the top of a baggage car five miles east of Blue Canyon, and rode there for miles, Leopold clinging to his father's hand to keep from falling off. They climbed down from the engine at American Canyon, wiping their grimy hands on oil-soaked waste but paid no attention to the black streaks on their faces.

"It was a fine ride," exclaimed the Prince, as he risked his neck on the top of a 2,000-foot descent to get better snapshots of a mining camp on the side of the mountain, across the canyon.

"It is such a wonderful country," exclaimed the Queen. The railroad men with whom the King rode almost missed getting the decorations he has bestowed on others along the way, for George Pletnick, Secretary to the King's Secretary, to whom had been entrusted the keys to the strongbox, in his haste to file a telegram at Ogden, last night, left them lying in the telegraph office. He did not think of them again until His Majesty called for decorations. He was somewhat aghast at his plight, but the trunk was broken open and the decorations handed to the King.

Crowds gathered at stations wherever stops were made today. The first was at Sparks, Nev., when engines had been changed, and the conductor had shouted the time honored "All aboard," it was found that the King was missing. He had tramped on ahead, and the exhilarating air had sent him farther than he intended to go.

The Queen was the centre of attraction at Reno. She was standing on the observation platform with her son when one of the natives approached and called, "Is that your only child?"

"No," laughingly responded Her Majesty, "we have three."

"Ah, that makes a fine family," was the native's rejoinder, "You have a fine husband, too. We are proud of him out here."

Queen Elizabeth graciously bowed her thanks.

At another stop, an amateur photographer called out to the King:

"Hey, stand over closer to your wife," and His Majesty obeyed.

At Roseville, the engineer in charge of the train while the King was riding in the engine, today was decorated with the order of Leopold II. It was the home town of C. E. Fogus, the engineman, and the medal was pinned on his breast on the rear platform of the King's private car where all his friends and neighbors could see the ceremony.

King Albert has been deeply impressed with America's educational system and attributes the ability of American soldiers to absorb military knowledge in a short time to the compulsory schooling they receive.

The King gave today in the first interview he has granted in the United States some of the impressions he has absorbed since he came to America. He said the day he landed that one of the purposes of his coming was to obtain ideas and lessons applicable to Belgium. Something was said of American troops and his Majesty, himself a soldier of brilliant attainments, immediately became enthusiastic.

"Your armies were wonderful," he said. "Even your own people did not think, did they, that you could send over two million men in a year? And such fine soldiers they were; they seemed to be born fighting men. I do not know how to say it in English, but there seems to be something in your soil which grows such men. They went 3,000 miles to fight for an ideal and wherever I saw one of them he knew what he was fighting for. It was a tribute to your educational system that they were all so intelligent and that they could be trained in so short a time."

Pointing to a schoolhouse in a village his train was passing he said:

"See, the schools are the largest buildings and it is so all over your country. Every one here is educated. Not only have you lower schools and high schools and colleges, but institutions for research where young men can get splendid training. They are the peak, the summit."

Conversing with King Albert, it is difficult to realize he is a monarch. When there are no receptions to attend, he dresses in blue civilian clothes with an army shirt and a soft four-in-hand tie of the same material. He bears himself with dignity, but in it is nothing of the reserve that is usually associated with royalty.

"Have you been annoyed or amused by the persistency of newspaper men along the way?" he was asked.

"A public man must expect that and why should he be annoyed?" he replied. "It is not amusing, for your journalists are doing only what they should do. Your press did a noble work in uniting your people for war and did it not do very much to solidify sentiment so your country could come into the war with nothing to gain for itself?"

PREPARE AGAINST EPIDEMIC.

Charity Organization Studies Ways of Combating Influenza.

Plans for a possible influenza epidemic this Fall were laid at a meeting of officials of the Charity Organization Society yesterday. The obstacles encountered by the society in combating last year's epidemic will be profited by in taking precautions for a recurrence of the disease.

One of the chief difficulties met last year was the crippling of the staff of visiting nurses through cases of influenza contracted by its members. Several plans were discussed for meeting this situation in advance, one of which was that of recruiting at once a reserve of volunteers for use in case of emergency. The organization of a group of experienced nurses to take charge in stricken homes was decided upon as a further precautionary measure.

GOV. SMITH TO SPEAK.

Will Make Chief Address at Columbus Celebration.

Governor Smith, who was a member of the Legislature when the law making Columbus Day a legal holiday was passed, will be the chief speaker at the celebration at Carnegie Hall, tomorrow night, planned by the State Chapter of the Knights of Columbus. The public is invited to the affair.

Dr. Harry P. Swift will preside. Among other speakers scheduled are: Judge William D. Cunningham, of the Court of Claims, who will talk on "America, the Land of Opportunities"; Bainbridge Colby, on "The War and Its Effects"; the Rev. Dr. John A. Ryan, of the Catholic University at Washington, on "Radical Labor and Autocratic Capital," and the Right Rev. Joseph F. Mooney.

COLGATE CENTENARY BRINGS BACK ALUMNI

Airplanes Hover Over the University Campus as Exercises Are Held.

TRIBUTE TO SOLDIER DEAD

The Rev. Dr. Fosdick Pleads for World Peace as Their Noblest Memorial.

Special to The New York Times.

HAMILTON, N. Y., Oct. 10.—Colgate University's centennial celebration was officially opened in the college chapel this morning by Sidney M. Colgate, President of the Board of Trustees.

"Colgate today is a prophecy come true," he said. "It was a full century ago when the founders of Colgate with religious fervor praised God for His blessings and prophesied that under His guidance the college would spread her light to every corner of the earth."

President Elmer Burritt Bryan in his address said:

"The one thing for which Colgate rejoices as she starts on a new century is that her sons are lending their full support of loving loyalty to the end that Colgate will grow. The very fact that there are over 50 per cent. of Colgate's living alumni on the campus, and the fact that cablegrams have been received from every part of the world, and the fact that men themselves are here from countries on the other side of the globe, to say nothing of men who have come from every State in the Union, proves that Colgate has a century before her which will be one of progress and growth."

With a fleet of army airplanes under the command of Major M. K. Brewster of Syracuse, circling overhead, the formal alumni exercises were held this afternoon. Major Brewster and his passenger, A. J. Schied, who carried a parchment message from the alumni of Syracuse and vicinity, to President Bryan, narrowly escaped death when the airplane made a faulty landing. Mr. Schied was cut in the face, and the propeller of the airplane was smashed.

George W. Cobb, '94, of New York, President of the General Alumni Association, presided at the afternoon meeting and spoke briefly concerning the part each alumnus must play in the welfare of his Alma Mater.

William H. Crawshaw '87, Dean of the University, and for many years its acting President, read the Centennial Ode, which concluded with these lines:

O Mother, we who are about to die
Salute thee, while with hearts uplifted high
Above the mortal mists of doubts and fears
We bid them hail who shall behold thy face,
More beautiful when thou hast run thy race
Another hundred years.

William Mangam Lawrence, a lecturer of the university, who has known Colgate for half a century, delivered a historical address in which he said that the Colgate family in all had made contributions to the university of nearly $4,000,000. "I mention these facts," he said, "not with a view of parading the gifts of any one family, but of emphasizing the great opportunity that comes to us as alumni in the consecrated example in these references."

The memorial address was delivered by the Rev. Harry Emerson Fosdick, '00, of New York. Mr. Fosdick first read the names of the twenty-three Colgate men who laid down their lives in the great war, and called attention to the fact that one-third of Colgate's living alumni—1,000 in number—wore the American uniform in the war; that 600 of these went overseas, 70 per cent. with commissions, and that twelve were decorated for distinguished service and bravery in action.

"These men who made the ultimate sacrifice that victory might come," said Mr. Fosdick, "would not care that we should speak much of them today; but if through them and their sacrifices some great truths have come home to us who still live on, they would be glad to have us speak of those.

"First, we have learned from the sacrifices of this war to feel for America a new love and to estimate more highly her greatness and her possible ministry to all the people of the world. Some things we never properly value until we nearly lose them, and we might have lost America.

"Second, we have learned from the sacrifice of these men what marvelous capacities for combativeness there are latent in human nature. These men before the war were engaged in peaceful occupation, and suddenly this catastrophe broke upon them, who never before had dreamed of going to war. And lo, latent within them pugnacity was waiting like a sleeping lion.

"Third, these men, through their sacrifice, have revealed to us the unspeakable barbarity of war as a means of settling international difficulties. Said one of the bravest ones who fought in France: 'Europe is a maligned middle term between a lunatic asylum and a butcher's stall.'

"The finest memorial which we can build to these fallen men is a world from which shall be driven out the necessity for such human hell as they went through."

In the evening the alumni banquet was held, with James C. Colgate, '84, of New York, as toastmaster. Many prominent graduates, including Mr. Colgate, spoke.

At the banquet tonight the 1,500 alumni present unanimously adopted a plan to form a Colgate University Alumni Corporation. Classes as far back as 1850 were heard from, and every class up to 1919 pledged for each alumnus a minimum contribution of $10 each year, starting with the present fiscal year.

The corporation is intended to relieve the Colgate family of responsibility for the support of the institution. The amount actually subscribed was nearly $20,000 a year, and because only about half of each class on the average was present it is confidently expected that much more than that sum will be paid into the treasurer's hands. This is about the amount of the deficit, which the Colgates have been making up each year.

HARVARD FUND $5,683,060.

Woman's Committee Has Collected $115,000 Up to Date.

The Harvard Endowment Fund Committee announced last night that the total contributions now received amount to $5,683,060. About nine and a half million dollars yet remain to be collected by Nov. 1, the closing date of the drive to raise $15,250,000. Boston cut down New York's lead yesterday to less than $100,000, the figures for the two cities now standing at $2,250,000 against $2,153,000. The total for the rest of the country is $1,280,000.

The Women's Committee of the fund, organized last Tuesday under the leadership of Mrs. Robert Bacon, reached a total last night of $115,000 as a gift from the sisters, wives, and mothers of the Harvard graduates living in New York. Among the large contributions received yesterday are $25,000 from Robert F. Herrick, and $25,000 from two Boston men, W. C. Forbes and Augustus Hemenway.

CORNELL FUND CONFERENCE

Prominent Alumni Gather at Ithaca for Semi-Centennial.

ITHACA, N. Y., Oct. 10.—Prominent Cornell alumni from all parts of the country today began to arrive here for the semi-centennial $5,000,000 endowment fund conference, which will open tomorrow.

The alumni will hear a convocation address at noon by Thomas W. Lamont, American financial adviser at the Peace Conference, who will also speak at a dinner to be given by President Jacob Gould Schurman and trustees of the university in the evening. Other speakers at the dinner include: Judge Frank B. Hiscock, '75, of Syracuse, Representative Daniel A. Reed of Dunkirk, and J. Durpatt White, alternate chairman of the endowment campaign.

MISS HYLAN'S BRIDAL PARTY

Attendants for Marriage of Mayor's Daughter to John F. Sinnott Oct. 29.

Plans have been completed for the wedding of Miss Virginia C. Hylan, daughter of the Mayor and Mrs. Hylan, and John Francis Sinnott, Secretary to the Mayor, which is to take place on Oct. 29, in the Church of Our Lady of Good Counsel in Brooklyn.

Miss Kathryn Monahan will be Miss Hylan's maid of honor, and young Miss Rita Epping of Rockville Centre, L. I., is to be the flower girl. Frank Sinnott will act as best man for his brother. The ushers will be Grover A. Whalen, Frank Coyle, Harry Crofton, and Augustus Walsh.

The bride-elect has been entertained frequently in view of her approaching marriage. Miss Claire Sheehan is to be the hostess at a dance in her honor tonight at the Race Brook Country Club at New Haven, Conn., and on Oct. 18 Miss Marie Piggott and Miss Claire Gillespie will entertain with a luncheon for her at Shanley's to be followed by a theatre party.

Miss Prince to Wed Rev. K. D. Miller

Mrs. George Seelye Prince of Yonkers, announces the engageemnt of her daughter, Miss Ethel Anderson Prince, to the Rev. Kenneth Dexter Miller of this city. Miss Prince's father, the late G. S. Prince, was a former Treasurer of the New York Central Lines. She was graduated from Vassar in 1915 and for some time has been Secretary to one of the New York State Commissions.

Mr. Miller is a son of Mrs. Charles Dexter Miller of 839 Madison Avenue, and was graduated from Princeton in 1908, and from the Union Theological Seminary in 1912. He recently returned from two years' service in Russia and Siberia with the Czechoslovak Army as Senior Secretary of the American Y. M. C. A.

Bowdoin-Ligon Wedding Oct. 29.

George Temple Bowdoin of 104 East Thirty-seventh Street, a son of the late Mr. and Mrs. Temple Bowdoin, and Miss Emily Castleton Ligon, a daughter of General R. F. Ligon and Mrs. Ligon of Montgomery, Ala., are to be married in the latter city on Oct. 29. Mr. Bowdoin is a grandson of the late George S. Bowdoin, who was one of the firm of J. P. Morgan & Co. for years, and of Mrs. Julia Irving Grinnell Bowdoin. He was in college when the United States declared war, but left his studies and enlisted in the air service. He became a Lieutenant, and served until after the signing of the armistice. He is with the Bankers Trust Company, and will bring his bride to this city to live.

Chas. M. Keyser's Golden Wedding.

Charles M. Keyser of the United States Customs Service, and Mrs. Keyser, will celebrate their golden wedding anniversary on Oct. 14, at the home of their daughter in East Orange, N. J. Mr. Keyser entered the customs service in this city on March 26, 1876, when 39 years old, and has continued this service up to the present day. He is 83 years old. During his forty-three years of service he has been late for duty only twice. His wife was formerly Miss Ellen Louisa Ackerman of this city.

Holtvedt-Collins Wedding Oct. 21.

Miss Mary Isabelle Collins, daughter of Mrs. Belle Armstrong of 29 Monroe Place, Brooklyn, and Rolf Holtvedt will be married on Tuesday, Oct. 21, at the Hotel St. Regis.

Leaves $7,000 to Hebrew Charities.

Mrs. Therese Wolf, who died Oct. 3 last, left a will giving $1,000 each to the Home for Aged and Infirm Hebrews, Hebrew Orphan Asylum, Mount Sinai Hospital, Montefiore Home, Hebrew Technical Institute, and United Hebrew Charities, and $500 each to Beth Israel Hospital and the Hebrew Sheltering Guardian Society. The residue is divided between her brother, Albert Erdmand, and sister, Mrs. Frances Blumenthal.

PATRICK H. MOONEY DEAD.

Realty Company Official Dies in Mission of the Immaculate Virgin.

Patrick H. Mooney, 60 years old, of 9 East Eighty-seventh Street, Vice President of the Unmortgaged Realty Company and the office manager of the Mission of the Immaculate Virgin, of 375 Lafayette Street, died of heart disease last night in the office of the mission, where he had been manager for the last twelve years.

The dead man was a brother of Mgr. Joseph F. Mooney, V. G., rector of the Church of Sacred Heart in West Fifty-first Street.

Mr. Mooney was a graduate of Fordham University and was the last surviving member of his class of the early 80's. He received the degrees of Bachelor and Master of Arts from Fordham. He was a member of the Knights of Columbus and the Ulster Society of New York. He was at one time connected with the Fulton Trust Company. Mrs. Mooney is the niece of Mgr. W. L. Penny of the Annunciation Parish of this city.

Colonel Frank J. Regan.

ROCKVILLE, Conn., Oct. 10.—Colonel Frank J. Regan, president of the J. J. Regan Manufacturing Company here, and Quartermaster General on the staff of Governor Holcomb, died today, aged 58. He long had been active in Connecticut business life as a manufacturer and banker and in civic undertakings. He was a delegate to the Republican National Convention at Chicago which renominated President Taft. Mr. Regan is survived by a widow, two brothers and a sister.

Obituary Notes.

GEORGE G. WEALES, a member of the firm of Weales & Weales, decorators, of Flatbush, died on Wednesday at his home, 1,641 Forty-fifth Street, Brooklyn, aged 56 years. He was a Past Noble Grand of Phoenix Lodge, I. O. O. F., Sandalphon Lodge No. 836, F. & A. M., and of Flatbush Chapter, No. 298, Royal Arch Masons.

CHARLES PARKER, 90 years old, a retired Brooklyn grocer, died on Wednesday at his home, 366 Eleventh Street, South Brooklyn.

HENRY HOWE GREENE, manager of the Terminal Ice Company and a member of Jersey City Lodge, No. 74, F. & A. M., Orient Chapter, No. 138, R. A. M., Damascus Commandery, No. 58, K. T., and of Kismet Temple, A. A. O. N. M. S., died on Wednesday at his home, 540 Seventy-fifth Street, Brooklyn, aged 55 years.

Mrs. MARY A. POST, widow of Frank W. Post, who was in the clothing business in Manhattan, died on Thursday at her home, 625 Rugby Road, Flatbush.

Mrs. MARY ELIZABETH GLIMM, 74 years old, widow of John C. Glimm, a Civil War veteran, died at Fort Montgomery, N. Y., on Wednesday of pneumonia.

Miss SOPHIA LAVINIA AXWORTHY, a retired public school teacher, died from heart disease on Wednesday at her home, 328 Lenox Road, Flatbush. Miss Axworthy was a Director of the Baptist Home and of the Samaritan Hospital and during the recent war was at the head of the Red Cross unit of the Lenox Road Baptist Church.

The Rev. OTIS O. WRIGHT died Thursday at Newtown, Conn., aged 75 years. In addition to being widely known as an Episcopal clergyman, he was the author of a number of books.

THOMAS J. PARKER, for many years Superintendent of the General Chemical Company of Bayonne, died there on Thursday at his residence, 41 West Thirty-sixth Street. He was 70 years old. Sir Gilbert Parker, the novelist and former member of the English Parliament, is a cousin.

CHARLES KALKHOF, 58 years old, a real estate broker at Far Rockaway, died Thursday at the Flushing Hospital. His home was at 153 Colden Avenue, Flushing. Until ten years ago he was a cigar manufacturer.

Dr. SARAH CATHERINE MARTINEAU, a practising physician in Brooklyn for forty years, was buried yesterday in the Moravian Cemetery on Staten Island. She was born in this city seventy-one years ago and lived at 309 Clinton Street, Brooklyn.

Mrs. JOHANNA P. CHAPMAN, whose funeral services were held yesterday at the Funeral Church, was a descendant of John Edwards, one of the captors of Major Andre in the Revolutionary War. She was 72 years old and for the last twenty years had made her home in Washington, D. C. She was taken ill while visiting here.

WALTER DAVODITCH, a retired Philadelphia business man, whose home was at 425 High Street, Philadelphia, died suddenly last night in his room at the Hotel Felix-Portland, 132 West 47th Street, from the effects of a nasal hemorrhage which the house physician was unable to stop. He was 60 years old.

Church Notices on Page Nineteen.

MERCIER CHEERED BY 25,000 CHILDREN

Cardinal Acclaimed at Lewisohn Stadium for Efforts to Protect Belgium's Youth.

PRAISE BY BAR AND CLERGY

Followers of Many Creeds Unite in Honoring Primate at Club Luncheon.

Cardinal Mercier was acclaimed here yesterday as the "spiritual hero of the war" by three of the keystone professions of a civilized country—the clergy, the lawyers, and the educators. In receiving the tribute of the city's Board of Education in the Lewisohn Stadium at City College he was cheered by more than 25,000 school children for his attempts to protect the children of Belgium from the inhumanity of the German Army.

The Cardinal began his day of public receptions at noon yesterday when he left the residence of Archbishop Hayes to attend the luncheon of the Clergy Club at the Hotel Commodore. There he sat at table with clergymen of all denominations and was praised by men representing many other creeds and religions. Four hundred clergymen were at the luncheon and they cheered when the Cardinal spoke of his work on behalf of Belgium and of his gratitude for the assistance of America.

Ten thousand children took part in the exercises in the Lewisohn Stadium, where symbolic tributes were paid to the Primate of Belgium and to the heroism of the Belgians in staying the advance of the Germans. Fifteen thousand other children waving the national banners of Belgium and of the United States sat in the stone seats of the Greek Stadium, loudly applauding and cheering every event on the program.

In the evening Cardinal Mercier was the guest of the Bar Association at a dinner at the University Club and at a reception at the Bar Association Building in West Forty-fourth Street. He was praised by speakers at these functions as a man who had stood firm against a ruthless foe and had upheld the foundations upon which civilized and merciful peoples had laid their fundamental laws and their administration of justice.

Cardinal Mercier was introduced at the Clergy Club luncheon by Dr. Henry van Dyke, who said that America honored the visitor and "showered love and gratitude upon him because he is an exponent of Christian manhood and character." Speaking of the inhuman conduct of the German Army in Belgium, Dr. van Dyke declared that "they are trying to make mankind good by legislation, but they can't do it."

In his speech the Cardinal told of his impressions of America, and especially those when honors were given to him by Columbia and Princeton Universities. He said he believed that Americans were bound together by a bond of sympathy regardless of various creeds and religions, and declared that from the beginning he had believed implicitly that the German cause was doomed by Providence to defeat.

Addressing the Cardinal, the Rev. Dr. Frank Mason North, President of the Federated Council of Churches in America, said:

"You are admired by all because you stand for courage, justice, righteousness, and mercy. You stand for the spiritual basis in this world and the foundation of the spiritual world which is to come."

Mayor Hylan and Anning S. Prall, President of the Board of Education, preceded the Cardinal's party to the Lewisohn Stadium and waited for him on the platform in the centre of the field. After the program of dances and exercises had been completed Cardinal Mercier said a few words, and the silence of the night fell upon the vast audience of children as the Cardinal rose to speak. They remained silent throughout his short address, and then burst into wild cheering when he concluded by saying that he had been delegated to bring them the greetings of the children of Belgium.

MERCIER THANKS AMERICA.

Primate Grateful for Movement to Rebuild Louvain University Library.

His Eminence Cardinal Mercier, Primate of Belgium, yesterday expressed his gratitude at the national movement to build and equip a $500,000 library at the University of Louvain, in a statement addressed to the American people. Cardinal Mercier's statement follows:

"I was deeply gratified when I heard that the National Committee of Restoration of the University of Louvain had started a public subscription to raise funds for the reconstruction of my beloved library, burned to the ground, together with all the treasures it contained, by the German Army.

"As I have often said in public, the annihilation of the Louvain Library and the utter exhaustion of the university's funds, leaving it to face an almost hopeless situation, is perhaps my greatest sorrow any my greatest anxiety; from this, all those who will hold out a helping hand to me will readily guess how heartily thankful I will be to them.

"I wish to add that I emphaticaly consider Louvain University to be the strongest bulwark of social order and Christianity in Belgium; that its revival is essential to the moral reconstruction of my dear country.

"The reconstruction of Louvain University and its library will be a very monument to the generosity of the American people, and their lively interest in scientific progress."

The movement to erect the Louvain Library by popular subscription as the free gift of the American people to the people of Belgium is in the hands of the National Committee of the United States for the Restoration of the University of Louvain. The Executive Committee, which has direct charge of the movement, is composed of Dr. Nicholas Murray Butler, President of Columbia University, Chairman; Thomas W. Lamont of J. P. Morgan & Co.; Alexander J. Hemphill, Guaranty Trust Company; E. H. Outerbridge, President of the Chamber of Commerce of the State of New York, and Herbert Putnam, Librarian of Congress.

Outing of Girl Scouts' Today.

Mrs. Arthur O. Choate, Vice-President of the Girl Scouts, will be the hostess this afternoon at the Choate farm at Pleasantville, N. Y., for a score of girl scout troops and patrols. A picnic, camp cooking competition, and races, will enliven the afternoon. Prizes are to be awarded to the winners in the cooking competition, Mrs. Frank A. Vanderlip, Miss Llewellyn Parsons, and Mrs. Choate, to act as judges. The outing will be the largest gathering of scouts in Westchester County prior to the opening of the Girl Scouts drive, beginning Oct. 25, for volunteer women leaders, associate members, and funds.

Concert in J. B. Thomas's Home.

Josef Fejer and his orchestra gave his tenth anniversary concert last night at the residence of Mr. and Mrs. Joseph B. Thomas, 135 East Nineteenth Street. The concert was held under the auspices of Mrs. Leonard M. Thomas, Mrs. John A. McCullough, Mrs. H. H. Rogers, Mrs. Thomas, Mrs. Francis J. Murray, and others.

Dr. Cornelius Van Riper.

Dr. Cornelius Van Riper, who died recently at his home in Pasadena, Cal., was for forty years one of the leading surgeons of Paterson, N. J., and was born in the township of Saddle River 82 years ago. He was a graduate of Rutgers and the College of Physicians and Surgeons of this city. He served three terms as President of the Passaic County Medical Society and was consulting surgeon of St. Joseph's Hospital and the Paterson General Hospital during his years of active practice.

Engineer—Designer—Executive.

Has seven years' practical experience and university course, mechanical engineering; last four years with large corporation manufacturing war product as supervisor of design, construction, operation, sales and service. Desire position where abilities are well utilized. Address G 301 Times.

GILHOOLEY MUST GO BACK.

Irish-Belgian Boy Fails in Fifth Attempt to Enter United States.

Michael Gilhooley, the persevering 18-year-old Irish-Belgian, who has made five attempts to force his way into the United States in spite of the strong opposition of the immigration authorities at Ellis Island, has again been ordered deported and will return to France on the U. S. transport Orizaba, the vessel that brought him over on the last occasion.

He had appealed to Washington against the decision of Acting Commissioner of Immigration Byron H. Uhl, and yesterday a telegram was received from the Secretary of Labor confirming the deportation order made by the Special Board of Inquiry at Ellis Island.

Born.

SEED.—On Oct. 7, 1919, to Mr. and Mrs. A. Seed, a son, Flower Hospital.

Engaged.

GREEN—KLEINMAN.—Mr. and Mrs. B. Kleinman of 1,129 Park Av. announce the engagement of their daughter, Edna, to Mr. Nat L. Green.

Married.

PIERSON—COWAN.—On Friday, Oct. 10, Mary Evelyn Cowan, daughter of Mrs. Henry White of Morristown, N. J., to Peter M. A. Pierson of Morristown, N. J.

ROBERTS—WRIGHT.—Mrs. Thomas Whitson announces the marriage of her sister, Helen Bowne Wright, to Charles Cornell Roberts, on Wednesday, Oct. 8, 1919, by the Rev. George W. Eccles, at 209 South Parsons Av., Flushing, N. Y.

SCHOENFELD—NADLER.—On Sunday, Oct. 5, 1919, at the Congregation Ohab Zedek, West 116th St., by the Rev. Drs. Drachman and Rosenblatt, Esther Nadler, daughter of Mr. and Mrs. Solomon Nadler, 237 West 111th St., to Mr. Jacob Loeb Schoenfeld. Mr. and Mrs. Schoenfeld have left for an extended trip through the South.

SOUTHWORTH—ROSS.—Mr. and Mrs. A. M. Ross of 211 West 116th St. announce the marriage of their daughter, Mary Jane, to Thaddeus De Witt Southworth of Trout Creek, N. Y., Oct. 9.

Died.

BENNER.—Ella Caldwell, wife of late Chas. Hiram, on Oct. 10, at residence of her son. Funeral from residence of her daughter, Mrs. J. Holmes Butler, Moran Av., Hazelhurst Park, New Rochelle, Monday, Oct. 13, on arrival of New Haven train leaving Grand Central upper level 1:06 P. M.

BLOCH.—Gone to her eternal rest, Gutella Bloch, wife of the late Lazarus Bloch, and dearly beloved mother of Arthur, Sam, Joseph, Isidore, Eugene, Riechen Lion, Martha Haas, and Bertha Scharff, in her 91st year. Funeral at convenience of family.

BREWER.—Friday, Oct. 10, Emma Thayer Brewer, wife of John Hyatt Brewer and niece of Frank H. and Colonel A. B. Chandler. Funeral services in the chapel of the Lafayette Avenue Presbyterian Church, corner of South Oxford St., Brooklyn, Sunday, at 4 P. M. Interment at Randolph, Vt., Monday, Oct. 13.

BRODSKY.—On Oct. 10, 1919, Max Brodsky, beloved husband of Rose Benjamin, in his 64th year. Funeral services from his late home, 562 East 5th St., Brooklyn, Sunday at 10 A. M. Funeral private. Omit flowers.

DOHRMANN.—Frederick G., beloved husband of Marie Dohrmann, father of Mildred, Alfred, and Harold, on Oct. 8. Masonic services the Funeral Church, (Campbell Building,) Broadway, at 66th St., Friday, Oct. 11, at 8:30 P. M. Interment Saturday, Oct. 12, at 2 P. M. Relatives, friends, and members of Tabernacle Lodge, No. 598, F. and A. M., are respectfully invited to attend.

DORNING.—Robert T. Suddenly, Thursday, Oct. 9, 1919, Robert T. Dorning. Funeral services at his late residence, 124 West 81st St., Sunday evening, Oct. 12, at 8 o'clock. Please omit flowers.

DUNN.—On Friday, Oct. 10, 1919, Margaret M., wife of James A. Dunn of 109 Pembroke Place, Kew Gardens, L. I. Funeral services at Pittsburgh, Penn., on Monday, Oct. 13, 1919. Pittsburgh papers please copy.

FANNING.—Suddenly on Oct. 9, 1919, Cornelia Lane Fanning, widow of Dr. Thomas C. Fanning. Funeral services will be held at the Holy Trinity Church, Montague and Clinton Sts., Brooklyn, on Saturday, Oct. 11, 1919, at 2 P. M.

FULLER.—At Newark, N. J., on Friday, Oct. 10, 1919, Lillian A., daughter of Claude V. and Madeline Fuller. Funeral service will be held at her late home, 230 Roseville Av., Newark, on Monday, Oct. 13, at 11 A. M. Interment at Woodlawn Cemetery, N. Y.

GLASS.—Suddenly, Oct. 10, 1919, (nee Gumhinnes,) dearly beloved wife of Morris and devoted mother of Florence Lehmer and Harold Glass, beloved sister of Mrs. S. Geller, Mrs. J. Wallach, Mrs. R. Marx, Sam, Lew, and Norman Gumhinnes. Funeral notice hereafter. Body lies in state at Stephen Merritt's undertaking establishment, 304 W. 126th St.

GRAEF.—On Wednesday, Oct. 8, 1919, Charles H., beloved husband of Annie C. Graef, in his 76th year. Funeral services at 537 Bay St., Stapleton, Staten Island, on Saturday, Oct. 11, at 3:30 P. M.

HAHN.—Katherine, (nee Rode,) beloved sister of Elizabeth Rode, on Oct. 9. Funeral from her late residence, 239 West 21st St., on Sunday, Oct. 12, at 3 P. M.

HALL.—Suddenly, at his late residence, 87 Euclid Av., Hackensack, N. J., Oct. 8, 1919, Charles F., beloved husband of Alice Timmons and father of C. Wesley Hall, in the 49th year of his age. Funeral services from Christ Episcopal Church, State St., Hackensack, N. J., Saturday, Oct. 11, at 2:30 o'clock. Train leaves Erie Station, Jersey City, via N. Y., Susq. & Western R. R., for Main St., Hackensack, 1:32 P. M. Interment private.

HARBESON.—Mathew Lawlor, beloved son of Julia Wood Harbeson and husband of Hulda Harbeson, in his fiftieth year. Funeral services at his mother's residence, 41 West 69th St., Saturday, Oct. 11, at 2:30 P. M.

HAYNER.—On Thursday, Oct. 9, 1919, Emma Elizabeth Hayner, beloved wife of George M. Hayner, at 9 Saratoga Av., Yonkers, N. Y. Funeral service at St. Andrew's Church, Yonkers, Sunday afternoon at 3 o'clock.

Died.

HEROY.—Wednesday, Oct. 8, 1919, at her residence, 66 West 48th St., Amelia W., wife of the late James Henry Heroy, in the 91st year of her age. Funeral private.

HOME.—Henry J., PAST MASTER TROWEL LODGE, 873, F. AND A. M., on Wednesday, Oct. 8, at his residence, 2,420 Webster Av. Funeral from Bronx Masonic Temple, 1,921 Washington Av., 2:30. IVY CHAPTER, 238, R. AND A. M.; UNION COUNCIL, 2, R. AND S. M.; MANHATTAN COMMANDERY, 31, K. T.; CONSISTORY OF VALLEY NEW YORK, 32; BRONX MASTERS AND PAST MASTERS' ASSOCIATION; SIOUX LODGE, 357, K. OF P., and TYPOGRAPHICAL UNION NO. 6 are invited to attend. Members of TROWEL LODGE 873, F. AND A. M., are hereby summoned to attend the funeral.
DE LORROY SMITH, Master.

HYDE.—Mary Richardson, widow of Dr. Joel W. Hyde, at her residence, Oct. 9, 1919. Funeral private. Interment at New Haven, Conn. Kindly do not send flowers. New Haven papers please copy.

KARLSON.—Charles, beloved husband of Josephine and father of Jennie, suddenly. Funeral from George Baker funeral rooms, 532 Broadway, Hastings, Saturday, Oct. 11, at 2 P. M.

LITWIN.—Aloyala. Funeral from John J. Fox's chapel, 1,908 Bathgate Av., on Saturday. Requiem mass at St. Joseph's Church, 10 A. M.

LONG.—Harry, beloved husband of Bessie G., late of 319 West 82d St., son of the late Jonas and Pauline Long of Wilkes-Barre, Penn., suddenly, on Oct. 9, 1919. Services THE FUNERAL CHURCH, (Campbell Bldg.) Broadway, at 66th St., on Saturday, Oct. 11, at 7:30 P. M. Interment at Wilkes-Barre, Penn. Wilkes-Barre papers please copy.

McCABE.—Suddenly, on Friday, Oct. 10, James W., beloved husband of Annie McCabe, (nee Fagan,) and brother of Rosa A. and Michael F. McCabe. Funeral from his late residence, 22 East 119th St., on Monday, Oct. 13, at 9:30 A. M. Thence to St. Paul's Church, where a solemn high mass of requiem will be offered. Interment Calvary.

MARTINEAU.—Oct. 9, Dr. S. Catherine. Funeral services at her late residence, 309 Clinton St., Saturday, Oct. 11, at 8 P. M. Omit flowers.

MAUL.—Ella A., widow of the late William G. Maul, formerly of Omaha, Neb., on Oct. 10, at the home of her daughter, Mrs. Paul Wilcox, Sunset Av., Montclair, N. J. Funeral private. Omaha papers please copy.

MEYER.—Blanche Meyer, on Oct. 10, 1919, age 31, wife of Sidney Meyer, daughter of Michael Katz. Funeral from her late residence, 1,469 Lexington Av., on Sunday, Oct. 12, 1919, at 1:30 P. M.

MORSE.—At Sands Point, L. I., Thursday, Oct. 9, 1919, Harry F. Morse, in his 68th year, beloved husband of Jane Schuyler and only son of the late J. Parker and Mary Henry Morse of Bath, Me. Funeral services at Central Presbyterian Church, 57th St. and Madison Av., on Saturday, Oct. 11, at 2 P. M.

MULLER.—On Thursday, Oct. 9, 1919, Adolph F., beloved son of Josephine and the late Ernst Muller. Funeral services at Balmford's Undertaking Parlors, 1,893 Amsterdam Av., near 154th St., on Saturday, Oct. 11, at 3 P. M. Kindly omit flowers.

NEWGARDEN.—Suddenly, at her residence, 519 West 152d St., on Thursday, Oct. 9, 1919, Jennie S., beloved mother of Joseph Frank and widow of the late Max Newgarden. Funeral services at Marcus Pick's chapel, 277 Lenox Av., at 10 A. M. Sunday, Oct. 12, 1919. Philadelphia papers please copy.

O'DONNELL.—At Jersey City, on Friday, Oct. 10, John T., beloved son of the late Patrick and Margaret O'Donnell, at his residence, 115 Sussex St. Notice of funeral hereafter.

PARKER.—On Thursday, Oct. 9, 1919, Thomas J., husband of Charlotte Parker, at his residence, 41 West 36th St., Bayonne, N. J. Funeral private. Kindly omit flowers.

POWER.—Oct. 8, Michael Power, beloved husband of Agnes Power and father of Robert E. Power. Funeral private from his late residence, 181 West 75th St., Monday, 9:30 A. M. Requiem mass 10 A. M. at the Church of the Blessed Sacrament, 71st St. and Broadway. Interment Calvary. Automobile cortege. Kindly omit flowers.

REED.—On Oct. 9, 1919, Louis M. Reed, 127 Summit Av., Jersey City, N. J., formerly 36 Jones St. Funeral services on Saturday, Oct. 11, 2:30 P. M.

ROBB.—Entered into life after a long illness, Alexander Robb, aged 73. Services at his late residence, 606 West 116th St., Sunday afternoon at 5 o'clock. Interment at Oswego, N. Y., Monday afternoon, Oct 13.

RUF.—Herman, in his 70th year, at his residence, 1,965 Clinton Av., Bronx. Funeral Saturday, 1 P. M. Interment St. Michael's Cemetery.

SCHULER.—Suddenly on Friday, Oct. 10, 1919, at 42 West 9th St., New York City, Hans Schuler, in his 64th year. Funeral private.

SHAPTER.—Suddenly, on Thursday, Oct. 9, 1919, Mary, widow of Washington M. Funeral services Saturday, 2 P. M., at 49 East 73d St.

STEVENS.—On Thursday, Oct. 9, at her home in New Brunswick, N. J., Mary Noel, wife of the late Francis K. Stevens and daughter of the late Jacob S. and Catherine Neilson Carpender, in the 80th year of her age. Funeral services at Christ Episcopal Church, New Brunswick, N. J., on Monday morning at 10:45.

TILDEN.—Marmaduke, Oct. 9, 1919, son of the late William Tilden, at his home, Ventnor, N. J., aged 61. Funeral services will be held on Saturday, Oct. 11, at 2 P. M. at St. George's Chapel, Stuyvesant Square. Please omit flowers.

Willis F. Mead Undertaker

Promptness, thoroughness and kindly consideration have characterized the House of Mead for three generations. At your service day or night. Phone Harlem 3715. 1939 Madison Av.

JACOB HERRLICH'S SONS
Funeral Directors—Chapel.
332 East 86 St. Lenox 6652
1963 Concourse, nr. 179th. Tel. 2626 Tremont.

John W. Lyon Oldest Established. Economical. 69 E. 125th St. Phone 1333 Harlem.

THE WOODLAWN CEMETERY
233d St. By Harlem Train and by Trolley. Office, 20 East 23d St., New York. Lots of small size for sale.

BLOOMINGDALES CUT FLOWER SHOP,
59th St., bet. Lexington and 3d Ave. Plaza 5090.
Artistic floral designs, $1 up.

Died.

TITUS.—Oct. 8, Alice, beloved daughter of Mrs. E. Van Loan Warne. Funeral service at her late residence at Athens, N. Y., Saturday, Oct. 11, 2 P. M.

WALD.—On Oct. 10, aged 66 years, Adolph, beloved husband of Celestine (nee Walker) and devoted father of Elise Bacharach and Helen Wald. Funeral from his late residence, 324 West 78th St., on Sunday, Oct. 12, at 2 P. M. Interment private. Philadelphia, Penn., papers please copy.

WARNER.—On Friday, Oct. 10, 1919, at the residence of her brother, 102 East 32d St., Edith Clarke, wife of Henry William Warner. Funeral in Pittsburgh, Penn.

WEICHSEL.—Babette Weichsel, (nee Leoboleti,) beloved mother of Siegfried, Ernest and Albert, in her 83d year. Funeral from her late residence, 882 Longwood Av., Bronx, on Sunday, Oct. 12, 10 A. M.

WILLIAMS.—At Poughkeepsie, N. Y., on Wednesday, Oct. 8, 1919, Susanna Throop Williams of Brooklyn, N. Y., daughter of the late Anson Foote, M. D., and Eunice Hutchinson of Guilford, Conn., and widow of William H. Williams, M. D., of Brooklyn, N. Y., in her 90th year. Funeral services at the Church of the Redeemer, 4th Av. and Pacific St., Brooklyn, on Saturday afternoon, Oct. 11, at 2:30 o'clock. Interment Greenwood Cemetery, Brooklyn.

Died.

WHITE.—Ethel Hastings Young, wife of Raymond T. White, Thursday, in her 26th year. Funeral services Saturday, Oct. 11, at 8 P. M., at the home of her father, 1,281 St. John's Place, Brooklyn. Interment Sunday, 10 A. M., at Woodlawn Cemetery. Automobile cortege.

WHIPPLE.—Mrs. W. C., at her home in Armonk. Funeral at M. E. Church, Purchase, N. Y., Saturday, Oct. 11, at 12:30 P. M.

In Memoriam

BUCK.—Lieutenant Charles C., 110th M. G. B., killed in action Oct. 11, 1918. His memory is honored. B.

COLMAN.—In loving memory of Henry I. Colman, who passed away Oct. 11, 1918.
F. R. COLMAN.

DE POIX.—Charles A. In sad and loving memory Charles A. De Poix, who departed this life on Oct. 11, 1911.

GARNSEY.—Lieutenant Arlo Ellsworth, who died at Brest Oct. 11, 1918.
"Honor to those returning—
Honor to those at rest."

MOORE.—Florence V., Oct. 11, 1918.
Though it is one year today
Since you passed away,
We mourn as of the day
That you passed away.

ROSENTHAL.—In memory of my dear friend, Sadie H. Rosenthal, who departed this life Oct. 11, 1918. Gone, but not forgotten.

In Memoriam.

SIMON.—Sidney and Evelyn. In loving memory of my beloved children, dear sister and brother, who departed this life Oct. 11 and Oct. 19, 1918.
FATHER AND SISTER.

Unveiling.

BERKOWITZ.—To the memory of Betty Berkowitz, wife of the late Herman Berkowitz, mother of Fred and Jacob H. Berkowitz, Ray and Lillie Glassberg. Unveiling of tombstone on Sunday, Oct. 12, 11 A. M., at Riverside Cemetery, Rochelle Park, N. J. In case of rain, Oct. 19.

BLAUNER.—In loving memory of Anna Miriam Blauner, beloved wife of Dr. Samuel A. and devoted mother of Robert. Tombstone will be unveiled Sunday, Oct. 12, at 2:30 P. M., at Mount Neboh Cemetery. In case of rain, following Sunday.

GLASSBERG.—To the memory of Jacob Glassberg, late husband of Lillie, father of Dorothy and Nathan Glassberg. Unveiling of tombstone on Sunday, Oct. 12, 11 A. M., at Riverside Cemetery, Rochelle Park, N. J. In case of rain, Oct. 19.

ZWEIG.—The unveiling of the monument to our beloved mother, Dora, will take place Sunday, Oct. 12, at 1:30, at Baron Hirsch Cemetery, S. I. Relatives and friends cordially invited. Directions: St. George Ferry, Elizabethport Ferry car, change to Bull's Head car to cemetery. If rain, the following Sunday. GEORGE, EDDIE, JOSEPH, MRS. LUCY MARKS.

ADVERTISEMENT.

People's Praise Service

HAYDN'S CREATION

Part II. (Entire)

Rendered by a Solo Quartet and Chorus Choir.

Florence Hinkle, Soprano; Mary Kent, Contralto; Charles Harrison, Tenor; Henri Scott, Basso; A. Y. Cornell, Organist and Choir Master.

CHURCH OF THE PILGRIMS,
SUNDAY, OCT. 12, 7:45 P. M.
Rev. Richard Roberts, Pastor.

Henry and Remsen Sts., Brooklyn. Two blocks from Borough Hall Station of both East and West Side Subways. 20 minutes from Grand Central and Times Square.

Mr. Roberts will preach on "Democracy in the Garden of Eden." Seats Free.

At the morning service, at 11 A. M., Mr. Roberts' subject will be "The High Cost of Living."

Free Synagogue

CARNEGIE HALL—SUNDAY MORNING
OCTOBER 12TH, AT 10:45
DR. WISE:
"HOW OUGHT THE PULPIT DEAL WITH THE INDUSTRIAL SITUATION?"
Dealing with Comment on Last Sunday's Address.
ALL ARE WELCOME

Store Hours: 9 to 5:30—Open All Day Saturdays

Gimbels Ninth Birthday
32nd ST.-BROADWAY-33rd ST. NEW YORK CITY

A Sale---For Men Who Want High Class Clothes
$35 $40 $45

Men's and Young Men's Fall and Winter Suits and Overcoats

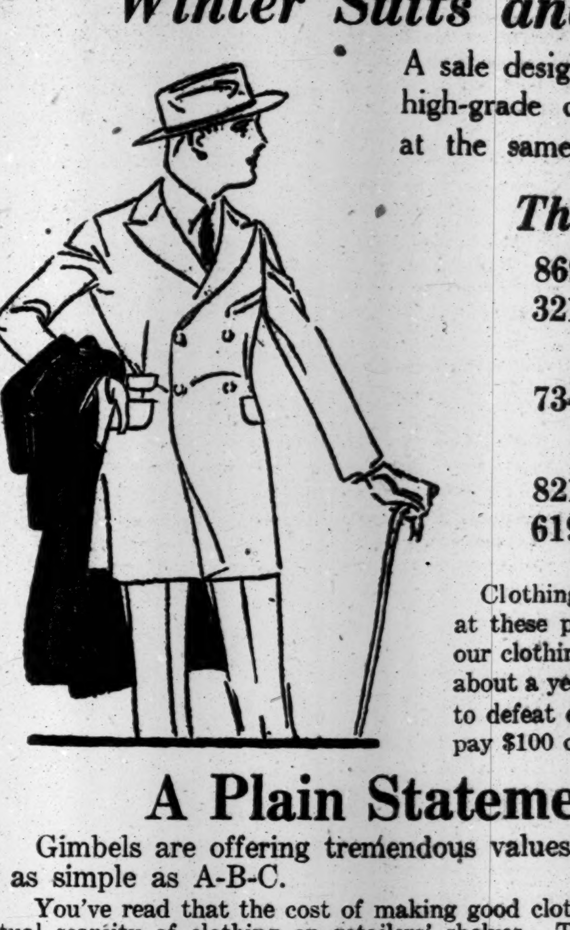

A sale designed for Men who want the same high-grade clothing they have always worn at the same prices they have always paid.

This Season's Styles

869 Suits, 321 Overcoats } $35.00

734 Suits } $40.00

821 Suits, 619 Overcoats } $45.00

Clothing of this quality is unusual these days at these prices. Gimbel merchandising has kept our clothing at practically the same price level as about a year ago—and this sale has been arranged to defeat definitely the impression that one must pay $100 or so for a first-rate suit or overcoat.

A Plain Statement of Facts

Gimbels are offering tremendous values these days—and the explanation is as simple as A-B-C.

You've read that the cost of making good clothes is rising daily—and that there's an actual scarcity of clothing on retailers' shelves. The retailers, when compelled to fill in stock, have to pay these rising prices.

Contrast with this the position of Gimbels. Gimbels have on hand a *men's clothing stock of close to a million dollars*—the largest stock in their history—and this stock was ordered by Gimbels at long-ago prices.

As a result, Gimbels are selling clothes for less than retailers can buy them.

We advise early purchasing. The assortment on sale is big enough and varied enough to suit any man, but we cannot say how long this assortment will last at prices as low as these.

GIMBELS MEN'S CLOTHING SECTION—Fourth Floor

Last Day of the Great Sale of
Men's and Young Men's Fall and Winter
Suits and Overcoats $29.50
Stock Goes Back to regular prices Monday.
One reason for the throngs at this extraordinary sale is that customers are sending their friends here too.
GIMBELS—Fourth Floor

Men's Bath Robes
of Fine Terry Cloth (Turkish Toweling)
$8.60
Superior Quality

Heavy materials in rich colors. Stripes and plaids in an interesting assortment of patterns.

Splendidly made with notch collars, buttons down front, waist girdle, piped seams, and roomy pockets. Handsome trimming. Cut full and roomy.

Fine Terry Cloth is growing scarcer every day. Bathrobes such as these at this low sale price are very unusual.

GIMBELS—Fourth Floor

Men's Welbred Shoes
in Cordo Calf
$9.75
Our Anniversary Sale Special

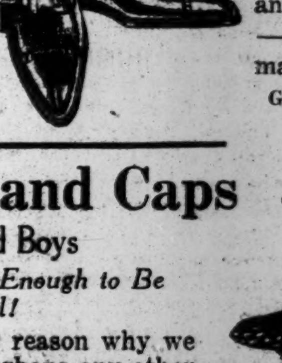

The famous Welbred brand—all that the name implies. English lasts—clean-cut and slender lines—superior workmanship.

GIMBELS—Fourth Floor

Sale! Tweed Hats and Caps $1.65
For Men and Boys
A Special Price Low Enough to Be Sensational!

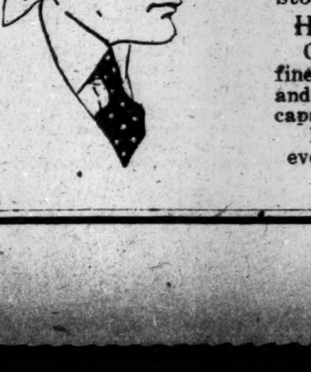

Which is just another reason why we sell more tweeds than perhaps any other store in town.

Hats Are of Fine Tweeds in Plain Colors

Caps are made from ends obtained from the finer custom tailors, hence their superior quality and wide range of styles. There are hardly two caps of a kind. Every man can be suited.

Every one wears a tweed these days, because every one recognizes its usefulness.

GIMBELS—Fourth Floor

HERRON, WHITE, GRAHAM AND GREENWAY ARE SEMI-FINALISTS IN PIPING ROCK GOLF

HERRON ADVANCES IN GOLF TOURNEY

Champion Shows Characteristic Brand of Play in Two Piping Rock Matches.

WHITE AND GRAHAM WIN

One or the Other Likely to Meet Pittsburgher for Final Honors Today—Greenway a Victor.

There is a heavy burden today resting on the shoulders of a pair of young metropolitan golfers, Gardner W. White of Nassau and Sam J. Graham of Greenwich. One or the other this afternoon is likely to find himself matched against the great and renowned S. Davidson Herron of Pittsburgh, linksman extraordinary and champion of all America's amateurs, and on his shoulders will be carried the responsibility of demonstrating whether golfers hereabout are merely good players or of championship calibre.

No one was surprised yesterday afternoon when Herron advanced through the first and second rounds of the Piping Rock invitation tournament at Locust Valley, L. I. Even if he had only one stick in his caddy bag, those who marveled at his driving would feel convinced of his just deserts in winning at Oakmont last August from Bobby Jones. There are few men of the links better qualified than White and Graham to meet the national title holder in an important tournament, like the Piping Rock event. True, neither is the metropolitan champion, nor even runner-up, but the champion, Oswald Kirkby, has already defeated Herron within a week, while playing at the first day of the Lesley Cup matches at Southampton, and now there is a wonderful opportunity offered to another man.

White and Graham came through the two match play rounds yesterday in the upper half of the bracket, and this morning will meet each other in the semi-final tussle. Down in the lower half, Herron will have for an opponent in the semi-final G. C. Greenway, of the National Links, a prominent metropolitan player, but one who does not often advance toward the honors in such an imposing tournament as the Piping Rock. Yesterday, however, Greenway showed brilliant form throughout, and in the first round eliminated no less a topnotcher than E. C. Beall of Uniontown, Penn., by 5 and 4.

Busy Day for Greenway.

Evidently that wasn't sufficient for one day's laurels, for no sooner had Greenway enjoyed a good luncheon than he started out with J. Simpson Dean, the young Princeton University golf star, and tucked him away out of further harm by a score of 3 and 1. Such a working day at Piping Rock, or at any course, is to the credit of Greenway, but there is hardly a chance that he will upset the mighty Herron today. Greenway appears to have progressed about as far as is healthful for him in this particular tournament.

Davie Herron is a heavy, chunky, good-natured, and happy champion, weighing some 218 pounds, and he needs plenty of exercise. Yesterday he took his daily portion by defeating Archie Reid of St. Andrew's in a morning round, and finishing off the day as the victor over Grant A. Peacock, his Princeton classmate and his good friend—except during a golf competition. Herron's margin over Peacock of 5 and 4 shows no undue amount of compassion for a player more lowly than himself. In both instances Herron's driving brought him to the fore. He's a good approach shot maker and a good man with a putter in his hands, but others equal him. When it comes to swinging a driver, however, if S. Davidson Herron hasn't cracked his ball a good thirty or forty yards down the course further than his opponent, then something is going wrong. Yesterday morning Herron finished the outward trip in a 38, and was 3 up at the turn on Reid. Coming in, he skidded into a total of 40, and, although he didn't corner his dormie advantage over Reid until the sixteenth hole, he won the seventeenth handily and captured the match by 3 and 1. Reid won only five holes of the seventeen, but he bunched three of them, on the twelfth, thirteenth, and fifteenth greens, and so cut down what otherwise might have become a greater lead.

Peacock Makes Good Fight.

Grant Peacock packs around some dangerous strokes, and, although he did his best, which is always high-class golf, he was never more than second best against Herron in the afternoon match. The champion started out by seeking trouble at the first hole when he got into the rough, but he overcome this misfortune in his typical way, making a single putt on the green. Then he won the short third hole, after Peacock had penalized himself by needing three putts, and proceeded to win the fourth also. On the fifth, Herron's arm muscles and huge wrists brought him into trouble. He put his second shot far over the green into a trap, and pitched back too strong, crossing over the pin by fifteen feet. He took a 5 here to Peacock's 4. Herron became 3 up again by winning the 444-yard downhill seventh, when Peacock showed too much familiarity with a trap, but he turned at 2 up again after Peacock had exhibited some exceptional golf at the ninth. The latter drove to a trap, but niblicked out, over the crest, and dead to the pin where it was easy to hole out in a 3.

Herron almost took an eagle 3 on the par 5 tenth hole. His third shot, an approach putt, was hardly more than a hair's breadth from the hole, and as it was he cupped his ball in a birdie 4, making him 3 up again. The eleventh and twelfth holes were halved in regulation golf, but Herron finished off the match by winning both the thirteenth and fourteenth, the former when Peacock approached over the pin and the latter when Peacock put a second shot into the long grass off the fairway.

Their cards follow:

OUT.

Herron	4	4	3	4	5	5	4	4	4—37
Peacock	5	4	4	5	4	5	5	4	3—39

IN.

Herron	4	3	4	4	4
Peacock	5	3	4	5	5

Dixon Worries White.

Gardiner White ousted William B. Rhett of Garden City in the morning, by 5 and 3, and in the afternoon tackled George A. Dixon, Jr., of the National Links, who had won the first round match from C. Henry Mellon, of Morris County. The word "tackled" is appropriate. White found Dixon going strong and it was just about all the Nassau champion could do to stop him. White was one down at the turn and worried. He had lost four holes, won only three and halved two, yet he was playing satisfactory golf all the way and had no cause for complaints. The truth was that Dixon's stroking was brilliant, as it has been all this season. White, however, opened up with some reserve on the incoming journey and made the second nine holes in 37, only a single stroke over par figures, giving him a 77 for the round. He squared the match by winning the thirteenth, after the three previous holes had been halved, and then he won the sixteenth. Evidence of the remarkable round between White and Dixon is seen in the scores for the second half. Only two holes were won, both going to White, all the other seven being split by halved figures.

Their cards:

OUT.

White	4	5	4	4	5	5	5	5	3—40
Dixon	4	4	5	4	4	6	4	4	4—39

IN.

White	5	4	4	4	4	4	4	3	5—37—77
Dixon	5	4	4	5	4	4	5	3	5—39—78

Down below in the second sixteen there are real golfers who also will fight today for honors in their division. Most of them ordinarily have the honor of playing in the first flight, but when such invited guests as Herron, Peacock, White, Graham and Greenway go to Piping Rock there is need for a new shuffle in the qualifying list. William L. Hicks, of Nassau, looks like a probable winner in the second sixteen, having come through yesterday twice with good results. Others of the semi-finalists include the sole remaining home club player in high golfing company, L. Stuart Wing, and H. P. Bingham of National and E. W. Nash of Rockaway Hunt.

The first and second round scores follow:

First Sixteen.

First Round.—George A. Dixon, Jr., National, defeated C. Henry Mellon, Morris County, 2 and 1; Gardiner W. White, Nassau, defeated William B. Rhett, Garden City, 5 and 3; Sam J. Graham, Greenwich, defeated H. W. Maxwell, Jr., Nassau, 6 and 4; D. C. Bakewell, Allegheny, defeated J. C. Parrish, Jr., National, 4 and 3; G. C. Greenway, Jr., National, defeated E. C. Beall, Uniontown, 5 and 4; J. Simpson Dean, Princeton, defeated George T. Brokaw, Piping Rock, 5 and 4; Grant A. Peacock, Garden City, defeated J. N. Stearns, Jr., Nassau, 3 and 2; S. Davidson Herron, Oakmont, defeated A. M. Reid, St. Andrews, 3 and 1.

Second Round.—White defeated Dixon, 1 up; Graham defeated Bakewell, 1 up; Greenway defeated Dean, 3 and 1; Herron defeated Peacock, 5 and 4.

Second Sixteen.

First Round.—E. M. Barnes, Nassau, defeated A. P. Palmer, Baltusrol, 1 up; L. Stuart Wing, Piping Rock, defeated W. H. Young, unattached, 1 up; H. P. Bingham, National, defeated Lydig Hoyt, Piping Rock, 3 and 1; Percy R. Pyne, 2d, won from C. E. F. McCain, Nassau, by default; Edmund W. Nash, Rockaway Hunt, defeated Gerald Livingston, Piping Rock, 1 up; W. S. Stafford, Garden City, defeated A. Elliot Ranney, Greenwich, 3 and 2; W. L. Hicks, Nassau, defeated W. A. Knight, St. Augustine, 6 and 5; Cornelius S. Lee, Tuxedo, defeated Fay Ingalls, Piping Rock, 3 and 2.

Second Round.—Wing defeated Barnes, 1 up; Bingham defeated Pyne, 6 and 5; Nash defeated Stafford, 2 and 1; Hicks defeated Lee, 2 and 1.

Third Sixteen.

First Round—S. H. Ivison, Cherry Valley, defeated J. K. Van Vranken, Cherry Valley, 4 and 3; R. W. Goelet, National, defeated J. F. O'Rourke, Nassau, 2 up; P. S. P. Randolph, Jr., Lakewood, defeated E. H. Kendall, South Shore, 6 and 5; S. C. Mabon, Garden City, defeated H. F. Whitney, Piping Rock, 1 up; H. L. Pratt, Nassau, defeated J. B. C. Tappan, Nassau, 3 and 1; R. E. Dwight, Piping Rock, defeated C. V. Brokaw, Piping Rock, 6 and 5; C. L. Tiffany, Piping Rock, won from E. M. Kerr, Garden City, by default; C. M. Amory, Brookline, defeated Peter Cooper Bryce, Piping Rock, 1 up. (19 holes.)

Second Round—Ivison defeated Goelet, 5 and 3; Randolph defeated Mabon, 2 and 1; Dwight defeated Pratt, 6 and 5; Amory defeated Tiffany, 6 and 4.

SHAWNEE MEDALIST BEATEN

Dr. Robb's Defeat of Harper Furnishes Surprise to Golfers.

Special to The New York Times.

SHAWNEE-ON-DELAWARE, Penn., Oct. 10.—Golfers in the annual Fall tournament of the Shawnee Country Club reached the semi-final round, as a result of today's play. The surprise of the tourney was the defeat of the medalist, F. W. Harper of Trenton, in the first round. He was beaten by Dr. John Robb of the Merion Cricket Club, Philadelphia, after one of the hardest-fought matches on the local links this season. They came to the home green on even terms, and when this was halved extra holes were necessary. On the first extra green the scores were again tied, and again on the second extra hole the players kept on even terms. On the twenty-first hole of the match, however, Dr. Robb sank a putt for a win.

In the semi-final round tomorrow morning R. S. Worthington of the home club will meet Herbert B. Newton of Whitemarsh in the upper half of the draw. H. L. Beyer of Aronimink, who defeated Pierre A. Proal, the Deal (N. J.) player, today, will clash with E. G. Grace of Shawnee in the lower half.

C. H. Wheeler of Whitemarsh was no match in the second round for Worthington, who won at the thirteenth hole by 6 and 5. In the morning play Leslie Edgecomb of Aronimink was eliminated by Beyer by 4 and 2.

The summaries:

First Round—R. S. Worthington, Shawnee, defeated Henry McKeen, Jr., Shawnee, 3 and 2; C. H. Wheeler, Whitemarsh, defeated Alexander Coles, Shawnee, 4 and 2; Paul Mackall, Shawnee, defeated H. R. Tyler, Elmira, 1 up; Herbert B. Newton, Whitemarsh, defeated E. V. Connett, Jr., Morris County, 3 and 2; H. L. Beyer, Aronimink, defeated Leslie Edgecomb, Aronimink, 4 and 2; Pierre A. Proal, Deal, defeated S. W. Knight, Aronimink, 5 and 4; E. G. Grace, Shawnee, defeated H. C. Hicks, Philadelphia Cricket, 6 and 4; Dr. John Robb, Merion, defeated F. W. Harper, Trenton, 1 up. (21 holes.)

Second Round—Worthington defeated Wheeler, 6 and 5; Newton defeated Mackall, 2 and 1; Beyer defeated Proal, 4 and 3; Grace defeated Robb, 3 and 1.

MRS. BARLOW IN GOLF FINAL.

Will Meet Mrs. Vanderbeck in Play for Berthellyn Trophy Today.

Special to The New York Times.

PHILADELPHIA, Oct. 10. — Mrs. Ronald H. Barlow, of Merion, and Mrs. Clarence H. Vanderbeck, Philadelphia Cricket Club, will meet tomorrow on the links of the Huntingdon Valley Country Club in the final of the eighth annual tourney for the Berthellyn Cup.

Today Mrs. Barlow won her way to the final by defeating Miss Irene Peacock, the youthful sensation from the Thousand Islands Club, by a margin of 3 and 2. In the lower bracket of the semi-final Mrs. Vanderbeck erased Mrs. H. Smith, of North Hills, 5 and 3.

Mrs. Barlow will have more at stake tomorrow than her noted opponent, for if she triumphs she will carry away the much-sought Berthellyn cup. The Merion woman already has won two legs on the trophy, which goes to the golfer winning the tournament three times. On the other hand, Mrs. Vanderbeck has been victor but once and will be striving for a tighter hold on the goblet.

Mrs. Barlow, playing a national semi-finalist and a golfer whose recent brilliant work has excited the golf critics everywhere, was as steady as the Rock of Gibraltar. She made few mistakes and had the match well in hand at all times. She was out in 45, her medal score not being complete as the bye holes were not played.

Mrs. Vanderbeck was equally as efficient in her match with Mrs. Smith. At times raising her game to great heights. For instance, on the short sixth she drove to the edge of the green and sunk the long putt for a birdie two. Mrs. Smith later contributed another birdie, laying her tee shot dead to the pin on the punch bowl fourteenth and dropping the ball for a fine two.

The summary:

Semi-final Round—First Sixteen.—Mrs. Ronald J. Barlow, Merion, defeated Miss Irene Peacock, Thousand Islands, 3 and 2; Mrs. Clarence H. Vanderbeck, Cricket Club, defeated Mrs. H. C. Smith, North Hills, 5 and 3.

RUMORS AROUSE COMISKEY.

Would Give $20,000 for Evidence That White Sox "Threw" a Game.

CHICAGO, Oct. 10.—President Comiskey of the White Sox tonight declared he would give $20,000 for a single clew to lead to evidence that any of his players had deliberately attempted to throw any of the world series games to the Cincinnati Reds, for, the owner declared, he was sure of the fidelity of the players. Some of the players had taken to heart rumors given considerable circulation that a few of their number may have acted for a monetary consideration during the series.

"There is always some scandal of some kind following a big sporting event like the world's series," said President Comiskey, in denouncing the rumors. "These yarns are manufactured out of whole cloth and grow out of bitterness due to losing wagers.

"I believe my boys fought the battles of the recent world's series on the level, as they have always done, and I would be the first to want information to the contrary. I would give $20,000 to any one unearthing any information to that effect."

REDLAND ACCLAIMS ITS NEW CHAMPIONS

Moran and Victorious Players Get Noisy Welcome on Return—Holiday Proclaimed.

CINCINNATI, Oct. 10.—Hilarious Cincinnati arose this morning to celebrate as a public holiday the triumphal return of the Reds from Chicago, where they won the baseball championship of the world yesterday from the Chicago White Sox. A proclamation calling on all citizens to observe the day as a public holiday from 8 o'clock until noon had been issued by Acting Mayor Carl Jacobs, and was widely observed, many business houses remaining closed. The proclamation urged all Cincinnatians to be present at Fountain Square at 10 o'clock "to pay homage to the world champions."

The Reds arrived in Cincinnati shortly after 7 o'clock, and it seemed that half of the city was at the Central Union Railroad Station to greet the conquering heroes on their return from Chicago.

When the train pulled in the building rocked from the cheers, and when the Reds alighted from their train, their faces creased with wide grins, a wild scene of enthusiasm ensued. Hats were thrown into the air and men, with their arms around one another's necks, performed weird and extemporaneous dances. Women, many of them wearing hats of vivid crimson, climbed on the iron railing between the trainshed and the depot proper and screamed at the top of their voices. Small boys were everywhere, and the great throng was engulfed in enthusiasm. Manager Moran had to salute constantly in response to the cheers.

The crowd called the players by their first names and cheered them all, individually and collectively. The players had literally to fight their way through the crowd to reach automobiles in which they were taken to the Business Men's Club, where an elaborate breakfast had been prepared for them. Fans on foot followed the automobiles, forming quite a parade. Meanwhile church bells, fire engine bells, and factory, steamboat, and locomotive whistles added to the din.

The elementary schools closed until noon, and the high schools for all day, and the pupils hurried downtown to catch a glimpse of the new world champions. There were no speeches at the club breakfast. Instead all devoted themselves to rejoicing over the victory. There was one chant that seemed popular. It was this: "Who took the Glee out of Gleason?"

Then the rain came, and as a result the demonstration which had been planned for Fountain Square was postponed. Instead the players went to Redland Field, where they held their last meeting of the season and prepared to receive their world's series checks as the victors.

RUPPERT ANSWERS NAVIN.

Contends National Commission Cannot Interfere in Legal Question.

Another rumpus has been started in the American League, or rather it is a part of an old rumpus which has broken out afresh. With the close of the regular playing season interest in the famous Carl Mays injunction case waned. Justice Wagner has not yet handed down a decision. He has not announced whether the injunction will be made permanent, and now it doesn't make a great deal of difference whether it is or not. The temporary injunction, restraining Ban Johnson from enforcing his suspension of the pitcher, enabled Mays to finish the season with the Yankees. However, the action taken by Frank Navin, President of the Detroit American League Baseball Club, in protesting all the games won by Mays while pitching for the Yankees has started the quarrel all over again.

Mr. Navin has appealed to the National Baseball Commission, requesting that these games be thrown out. In the event of such action being taken it would mean the Yanks would lose third place in the standing of the clubs, that Detroit would supplant it, and that the Tigers, instead of the Yanks, would share in the world's series money.

Replying to this protest by Mr. Navin, Colonel Jacob Ruppert, President of the Yankees, issued the following statement:

"Mr. Navin's protest was filed with the commission on Sept. 29, and after reciting the fact that the New York club had been pitching Mays after his alleged suspension by President Johnson, concluded as follows: 'If the New York club finishes third in the race for the American pennant, I desire to protest the games in which this player has been used, and would like to have the commission take action on same.'

On Oct. 7 the New York Club filed its answer with the Commission, in substance as follows:

"On Aug. 14 the New York Club instituted in the Circuit Court, Wayne County, Michigan, an action to restrain Mr. Johnson, both individually and as president of the league, and the Detroit Baseball Club, from doing certain things based upon the purported suspension of Mays. On the same date Judge Webster issued an order, which still remains in full force and effect, which, in brief, enjoined the Detroit Baseball Company, its officers, agents, players and employes, from interfering with the performance of the contract between the New York Club and Mays; from refusing to play with the New York Club according to the established schedule on the ground that Mays had been suspended; from refusing to play with the New York Club according to the established schedule unless Mays was omitted from the team; and from playing otherwise than in accordance with the established schedule of games including those with the New York Club, which are a part of the established schedule.

"The Detroit Club acquiesced in the order of the court, and allowed the season's games to be played through in accordance with the prescribed schedule, notwithstanding the fact that Mays had pitched in many games after the date of the injunction order. When the order was issued Detroit was in second place, and not until it had been dislodged from that position and the New York Club had won third place did the Detroit Club reverse its attitude of complete acquiescence in the situation created by the injunction order and enter its protest. In other words, Detroit was willing to accept the benefit of the protection which the court order threw about the established schedule until it found itself displaced from the third place and participation in the division of the world's series receipts, and then entered a protest, not to the court that issued the order, but to the National Commission.

"The court order, however, still stands in full force and effect, unchanged and unmodified, and the protest lodged with the commission is in its purpose a flagrant breach of the spirit if not the letter of that order; for the Detroit Club now seeks, after the established schedule has been played through, to destroy that schedule and to refuse to have the New York Club officially credited with games played in accordance therewith.

"The New York Club holds that the commission has no authority to entertain or to act on the protest, and that to do so would be in violation of the order of injunction, and would be contrary to law and to the rights of the New York Club."

Attention was also called to the fact that the action of Mr. Johnson in purporting to suspend Mays was formally rescinded by the Board of Directors of the league, at a meeting held on August 14.

Since Mays was protected by a temporary injunction baseball men in this city are of the opinion that the National Commission will take no action in connection with Mr. Navin's protest. They contend that the National Commission has no jurisdiction. When the Yankees took the case into court that took the matter out of the hands of the National Commission, it is contended.

LADY GERTRUDE IS VICTOR AT JAMAICA

Defeats Crystal Ford and Over There in Alhambra Handicap by Two Lengths.

Fred Housman's Lady Gertrude, which gave the first evidence of a return to form, when she took the measure of Recount last Tuesday proved at Jamaica yesterday that she is once more at her best after a dull season. She was equal to a real test in the Alhambra Handicap, in which she met some good performers and won handily, defeating the Nosreme Stable's Crystal Ford and W. R. Coe's Over There, among others in a field of seven.

Lady Gertrude has raced at various times since early in the season, but until coming to Jamaica had never been able to display anything like the form which had made her a popular favorite in other seasons. She was brought back at Saratoga after a rest of several weeks, but failed to accomplish anything. She ran one bad race at Jamaica early in the present meeting, but came back with a victory over Recount, which indicated that she was improving rapidly.

This victory, however, did not suffice to raise her high enough in the general opinion to make her a choice, and Over There was the favorite, although so much support came for Lady Gertrude just before post time that she was quoted at 11 to 5 after being as high as 5 to 1. Among the other starters were Panaman, Drummond, War Zone, and Wee Louise. The latter was evidently out of her class and finished a bad last, after making one game effort, but Panaman, which has been running to fine form, found he could not carry 118 pounds against such racers over a distance of a mile and a sixteenth. He took fourth, while Drummond and War Zone trailed in, without ever being factors in the contest.

Over There Is Stale.

The race seemed to indicate that Over There has been raced to the point where he is going stale. He has raced with better horses this season, but yesterday he could not hold his own under the burden of 126 pounds. Just once in the race did he get into the lead and that was for but a few strides, while the horses were shifting positions coming around the last turn. From there on he disappointed his backers as he dropped out of the fight for first place.

Lady Gertrude was nicely rated by Jockey Butwell who kept her off the early pace and did not begin to move up until he reached the far turn. He allowed the others to race themselves down and was ready when the opportunity came. War Zone and Wee Louise alternated in setting the pace through the backstretch, and Wee Louise in particular showed a fine flight of speed. But she tired suddenly, making the last turn, and from first place dropped back to last in less than a furlong.

Crystal Ford was well up all the way, and went up to second place at the turn, at which point Fairbrother moved up with Over There and made his one effort to get into a commanding position. He sent Over There up to equal terms with Crystal Ford and for a moment had the favorite's nose in front. The two raced along close together to the head of the stretch.

Butwell brought Lady Gertrude through on the outside and moved up with a rush, once the horses were straightened out. It required but little effort for the doubtful daughter of Medler or Fitz Herbert to gain the lead and she won by two lengths, while Crystal Ford raced Over There into submission and took the place by three lengths.

It was evident in the second race that J. J. Hallenbeck's aged Housemaid is no longer formidable. She found herself in with cheap company in this six-furlong dash, but despite reports that she is again at her dest, failed to get anywhere. Perhaps it is the memory of better days that causes the layers to make Housemaid a favorite nearly every time she runs, but, at any rate, she was the choice at the opening yesterday, and was about an even choice with Back Bay, the winner, at post time.

Bad Start Hurts Alvord.

This race was marred by a bad start, which probably cost F. Burlew's Alvord the victory, for this one proved to be much the best considering the handicap at the start. There were several bad actors, including Alvord, and this horse was tugged about and lashed by one of the assistant starters until he became nearly unmanageable. Finally, when the barrier went up Alvord was left flat, and was fully five lengths back of the last of the others when he got under way. In spite of this, he ran into a contending position at the far turn, but the early effort had taken so much out of him that he was unable to catch the leaders in the drive through the stretch, and took third. Back Bay, which was off nicely, was well handled and took the lead at the head of the stretch, but had to be hard ridden in the final furlong to gain a decision by a neck from Groundswell.

Miss Beatrice Soule's Paddy Whack came back with another very good performance in the fifth race and defeated Tenons Bon, Grundy, Star Realm, and Thunderstorm over a mile and a sixteenth route. Thunderstorm, which was a well played favorite, pulled up lame and was not able to run the race. Paddy Whack was cut off at the first turn and had to be taken outside, but Davies took his time getting up while on the back stretch and finally caught Tenons Bon at the head of the stretch. From there he drew away easily and won by a length and a half, though Tenons Bon made a good effort. Grundy was third, six lengths back of the second horse, and ran a dull race.

The juveniles provided two good competitions on the day's card. G. D. Widener's Rambler Rose was the winner of the opening event, getting the victory over W. R. Coe's Cinderella by half a length, while the latter took the place from Bright Gold by nearly two lengths. George Peterson's Beck and Call, which was the choice, ran a disappointing race and finished absolutely last. This was an upset which puzzled the form players, for Beck and Call had made excellent time in workouts and was regarded as a good thing. However, she was off rather badly and never showed a flash of speed. Rambler Rose rushed to the front at once and led all the way to the finish. Cinderella ran an improved race and was second all the way, always holding Bright Gold safely.

The summaries:

FIRST RACE.

For two-year-olds; claiming; purse $1,334. Six furlongs.

Horse.	Wt.	Jockey.	Odds.	Fin.
Rambler Rose	106	Buxton	7-2 6-5	1½
Cinderella	103	Myers	18-5 6-5	2½
Bright Gold	107	Butwell	10-1 4-1	3²
Incinerator	106	Carroll	12-1 5-1	4
Ballybell	120	Parr'g'n	15-1 6-1	5
Biff Bang	116	Kummer	8-1 3-1	6
Walk the Plank	111	Rodrig'z	25-1 8-1	7
Annette Teller	113	Connors	15-1 6-1	8
Beck and Call	108	Rowan	8-5 3-5	9

Time—1:14 3-5.

Start good; won ridden out; place easily. Rambler Rose, ch. f., by Garry Herrmann-Golden Rose; owned by G. D. Widener and trained by A. J. Joyner.

SECOND RACE.

For three-year-olds and upward; claiming; purse $1,234. Six furlongs.

Horse and Age.	Wt.	Jockey.	Odds.	Fin.
Back Bay, a	117	Butwell	3-1 6-5	1nk
Ground Swell, 3	103	Preece	8-1 4-1	2³
Alvord, 5	113	Davies	7-2 6-5	3³
Tommywaac, 3	104½	Rowan	8-1 3-1	4
Ting-a-Ling, 6	113	Fairb'ther	5-1 2-1	5
Housemaid, a	114	Kummer	7-2 6-5	6
Helen Atkin, 4	110	McCabe	40-1 15-1	7
Title, 3	103	Buxton	20-1 8-1	8
Stardee, 5	113	Rodrig'z	50-1 15-1	9
Royal Blood, 3	96	Weiner	50-1 20-1	10
L'Infirmie, 4	110	Carroll	12-1 5-1	11
Low Tide, 3	109	Miller	60-1 20-1	12

Time—1:13.

Start bad; won driving, place easily. Back Bay, b. g., by Rubicon-Genna; owned by North Shore Stable and trained by I. Hewitt.

THIRD RACE.

For three-year-olds and upward; claiming; purse $1,334. One mile and a sixteenth.

Horse and Age.	Wt.	Jockey.	Odds.	Fin.
Betty Bluff, 3	104	Mountain	8-1 5-2	1¹
Miss Orb, 3	94	Zoeller	50-1 15-1	2²
Jack O'Dowd, 6	92	Weiner	15-1 5-1	3¹½
Tetley, 3	103	Preece	9-10 1-3	4
Frank Waters, 4	108	Kummer	4-1 6-5	5
Sunnyland, 4	112	Rowan	5-1 7-5	6
S. Gatewood, 5	105	Borg'ski	30-1 10-1	7

Time—1:47 2-5.

Start good; won driving, place easily. Betty Bluff, b. f., by King James-Betty Langdon; owned by Mrs. C. K. Moore and trained by C. K. Moore.

FOURTH RACE.

The Alhambra Handicap, for three-year-olds and upward; $3,417 added. One mile and a sixteenth.

Horse and Age.	Wt.	Jockey.	Odds.	Fin.
Lady Gertrude, 4	116	Butwell	11-5 7-10	1²
Crystal Ford, 3	109	Myers	3-1 even	2³
Over There, 3	123	Fairb'her	8-5 3-5	3¹½
Panaman, 4	118	Frach	12-1 4-1	4
Drummond, 3	115	Rowan	15-1 6-1	5
War Zone, 3	116	Miller	20-1 7-1	6
Wee Louise, 4	114	Davies	8-1 3-1	7

Time—1:46 3-5.

Start good; won easily, place same. Lady Gertrude, br. f., by Meddler or Fitz Herbert-Lady Winifred; owned by F. Hausman and trained by L. Garson.

FIFTH RACE.

For three-year-olds and upward; claiming; purse $1,334. One mile and a sixteenth.

Horse and Age.	Wt.	Jockey.	Odds.	Fin.
Paddy Whack, 6	118	Davies	3-1 3-5	1¹½
Tenons Bon, 4	118	Fairb'h'r	11-5 1-2	2⁶
Grundy, 5	118	Rodrig'z	8-1 5-2	3⁶
Star Realm, 3	107	Miller	50-1 10-1	4
Thunderstorm, 3	112	Kummer	6-5 2-5	5

Time—1:47 2-5.

Start good; won easily, place same. Paddy Whack, br. g., by Celt-Network; owned by Miss Beatrice Soule and trained by H. W. Hoag.

SIXTH RACE.

For maiden fillies, two-year-olds; purse $1,334. Five furlongs.

Horse.	Wt.	Jockey.	Odds.	Fin.
Lady Wood	115	Butwell	4-1 even	1¼
May Alley	115	Myers	3-5 1-4	2¹½
Bridge Player	115	Erickson	12-1 4-1	3³
Locust Leaves	115	Kummer	30-1 8-1	4
Lady Emmelina	115	Fairb'her	5-1 3-2	5
Flypaper	115	McCabe	15-1 5-1	6
Lady Lucille	115	Davies	15-1 5-1	7

Time—1:01 1-5.

Start good; won easily, place same. Lady Wood, ch. f., by Honeywood-Lady Trinity; owned by North Shore Stable and trained by J. Hewitt.

Weather clear; track good.

TWO FOR BRANNON STABLE.

Kingfisher and Blue Paradise Winners at Latonia.

LATONIA, Ky., Oct. 10.—Kingfisher, from the stable of B. J. Brannon, which has been showing improvement recently, proved to be the best over a heavy track in the running of the feature purse event here today. This son of Sea King took the winner's share of the $2,000 stake from R. A. Mason's Linden and M. Goldblatt's Matinée Idol, scoring an easy victory.

The race was at a mile and three-sixteenths, and was run in good time. Kingfisher had an advantage in the weights and was rated off the pace for the first mile, while Linden went to the front with Serbian in close attendance. Pool brought Kingfisher up at the turn and caught Linden, but it required some urging to keep him there during the drive through the stretch. Linden hung on well and fought it out until the last sixteenth, when the fast pace told on him and he dropped back. Kingfisher went on then to win easily. Matinée Idol was slow to get started and was so far back of the leaders throughout most of the race that he could never get up at the finish. Lyke rode him hard through the final furlong, and took third by six lengths from Harvest King.

The victory of Kingfisher was the second of the day for Brannon. His Blue Paradise won the purse that went with the fourth event on the card. Blue Paradise showed fine speed over the six furlong route and was nicely handled. She defeated M. Shields's Korbly by a length and a half, while Sewell Combs took third. Blue Paradise went to the front and raced with Sewell Combs to the head of the stretch, where she forced her rival to give up. Korbly had come up in the meantime and was running strongly, but Blue Paradise held on gamely for a sixteenth and then drew away to win easily. Korbly took the place from Sewell Combs by three lengths. George Starr carried the high weight in the race, but was never a contender, running a dull race and tiring badly in the stretch, to finish next to last in the field of eight.

The summaries:

FIRST RACE.—For three-year-olds and upward; claiming; purse $1,300; six furlongs. Putlux, 113 pounds, (Lansford,) straight $11.70, place $5.20, show $3.40, first; A. N. Aiken, 115, (Willis,) place $4.50, show $3.60, second; Skiles Knob, 113, (Crump,) show $15.50, third. Time, 1:14 2-5. Dellice, Jago, Money, Joe Stahr, Jim Heffering and Discussion also ran.

SECOND RACE.—For two-year-old maiden colts and geldings; purse $1,300; five and a half furlongs. Warlike, 112 pounds, (Lunsford,) straight $5.20, place $3.50, show $3, first; Anticipate, 112, (Robinson,) place $13.70, show $9.70, second; Spartan Boy, 112, (Taylor,) show $6.90, third. Time, 1:09 1-5. Melvin, Parol, Tom Logan, Day of Peace, Simonite, Nordeck, The Pirate, Dolph, and Rapid Stride also ran.

THIRD RACE.—For two-year-old fillies; purse $1,700; five and a half furlongs. Luke's Pet, 110 pounds, (McCrann,) straight $34, place $11.10, show $4.50, first; Ruby, 113, (Garner,) place $6.50, show $4.20, second; Valley Park Maid, 108, (Murphy,) show, $2.70, third. Time, 1:08 2-5. Second Cousin, Spring Vale, Starview, Rowes Bud, and Marie Maxim also ran.

FOURTH RACE.—For three-year-olds and upward; purse $1,800; six furlongs. Blue Paradise, 101 pounds, (Donahue,) straight $37.80, place $12.20, show $6.60, first; Korbley, 104, (Lunsford,) place $4.30, show $3.20, second; Sewell Combs, 109, (Warrington,) show $4.30, third. Time, 1:12 4-5. Lady Fairplay, Tippe Sahib, George Starr, Lothair and Major Parke also ran.

FIFTH RACE.—For three-year-olds and upward; purse $2,000; one mile and three-sixteenths. Kingfisher, 106 pounds, (Pool,) straight $14.10, place $6.20, show $3.60, first; Linden, 106, (Crump,) place $8.40, show $5.40, second; Matinee Idol, 118, (Lyke,) show $3.40, third. Time, 1:59 4-5. Harvest King, Bellsora, Serbian, and Game Cock also ran.

SIXTH RACE.—For three-year-olds and upward; horses and geldings; claiming; purse $1,200; one mile and three-sixteenths. Waterford, 113 pounds, (Lunsford,) straight $85.90, place $35.30, show $18.30, first; Circulate, 108, (Wright,) place $8.90, show $5.90, second; Parrish, 111, (Murray,) show $9.20, third. Time 1:46 4-5. Sauer, Dickery Dare, Croix d'Or, Marauder, Contestant, Turco, Sun Gold, and Bourbon Lad also ran.

SEVENTH RACE.—For fillies and mares three years old and upward; claiming; one mile and seventy yards. Bandymo, 112 pounds, (Boyle,) straight $7.30, place $5.00, show $3.90, first; Adella W., 107, (Pool,) place $16.50, show $10.30, second; Amelita, 106, (Wright,) show, $6.40, third. Time, 1:45 3-5. Mistress Polly, Say When, Medura, Miss Gore, Madras Gingham, The Cullen Bon, Flapper, and Mary H. also ran.

Weather clear; track slow.

RUN LATONIA STAKES TODAY

Mad Hatter Among Seven Starters for $50,000 Purse.

LATONIA, Ky., Oct. 10.—The $50,000 Latonia Championship Stakes for three-year-olds at a mile and three quarters, which is to be run here tomorrow, has attracted a field of seven starters out of an original list of nearly 100 nominations. The original list contained the names of some of the most noted turf stars and some disappointment has been felt over the failure of most of these to be named to go to the post.

Of the seven which were named tonight, S. C. Hildreth's Mad Hatter is the only one which has gained anything of a reputation among the best of his age, and he seems to have a fine chance to carry away the winner's share. All the starters will carry 122 pounds.

The entries for the stake are: War Spirit, John O., Linden, Sway, Mad Hatter, Chasseur and Stockwell.

JAMAICA ENTRIES.

FIRST RACE.—Five furlongs; for two-year olds. St. Allan, 115 pounds; Sand Bee, 115; Fair Gain, 115; The Wagoner, 115; Hackamore, 115; Indiscretion, 112; Vice Chairman, 108; Sir Clerance, 108; Round Robin, 108; Royal Duck, 115; Armistice, 108.

SECOND RACE.—Mileand seventy yards; four-year-olds and upward. Woodtrap, 125 pounds; War Machine, 114; Albert A., 125; Peerless One, 108.

THIRD RACE.—Mile and a quarter; for three-year-olds and upward; claiming. Don Dodge, 107 pounds; *Dragon Rock, 102; Peerless One, 107; *Jack O'Dowd, 99; Prim, 3d, 98; *Lady Ward, 94; War Note, 117; Judge Wingfield, 104; Capt. Hodge, 111.

FOURTH RACE.—The Continental Handicap, $2,000 added; mile and an eighth; for three-year-olds and upward. Star Master, 122 pounds; Audacious, 118; Blairgowrie, 97.

FIFTH RACE.—Five and a half furlongs; for two-year-old maidens; selling. Dickie, 107 pounds; Bridge Player, 109; *Thunderbird, 104; *Northern Belle, 112; *Miss K., 102; *Acid Test, 105; Larghetto, 107; Belgian Queen, 111; Flibbertygibbet, 112.

SIXTH RACE.—The Consolation Handicap; six furlongs; for all ages. The Boy, 98 pounds; Fruit Cake, 119; Flags, 116; Ima Frank, 118; Cromwell, 98; Masda, 114; Arnald, 110; Old Rosebud, 126; Enfilade, 124.

*Apprentice allowance.

Weather clear; track fast.

ROYCE ROOLS WINS AN EASY VICTORY

Leads Good Field of Sprinters in Highweight Handicap on Laurel Track.

LAUREL, Md., Oct. 10.—Favored by a light impost W. T. Wilkinson's Royce Rools proved the best of a field of good sprinters in the Highweight Handicap, which was the feature of the day, and, under a good ride by Jockey Kelsay, came from behind to score an easy victory over Mrs. J. Arthur's Charley Leydecker and Commander J. K. L. Ross's Boniface, which were second and third, respectively.

The top weight was assigned to the Greentree Stable's Peter Piper, but, with 126 pounds to handle, he was unable to hold out and faltered in the stretch. S. C. Hildreth's Out The Way, with 122 pounds up, also found the weight too much.

W. L. S. Martin's Camoufleur captured the mile handicap from Fort Bliss, Slippery Elm, Tippity Witchet, and Franklin, but had to be hard ridden to get home first. Slippery Elm seemed the winner at the head of the stretch after setting the pace all the way. He had a lead of nearly a length and seemed to be running strong, but Fort Bliss raced him down and Camoufleur, which had been taken off the early pace, came up with a rush and raced with Fort Bliss to the wire. Camoufleur had not been a contender before entering the stretch, but had all the speed in the final sixteenth and just managed to get his nose in front in the final fifty yards. Once in the lead the victory was secure and he was going away at the end.

The summaries:

FIRST RACE.—For two-year-olds; selling; purse $1,200; six furlongs. Encrinite, 99 pounds, (Wida,) straight $5.50, place $2.80, show $3, first; Squire Charlie, 101, (Hamilton,) place $56.30, show $18.40, second; Kirah, 107, (Sande,) show $3.60, third. Time—1:14 1-5. Smite, Miss Horner, Rockaree, Hush, Buckhorn II., Bibler, Yaphank, Nancy Ann, Colonel Murphy, Boher-Na-Breena, Sadie D., and Buster R. also ran.

SECOND RACE.—For three-year-olds and upward; selling; steeplechase; purse $1,000; about two miles and a half. Toppy Nix, 137 pounds, (Green,) straight $6.30, place out, show out, first; Flare, 139, (O'Connor,) out and out, second; Gold Bond, 142, (Haynes,) fell. Time—4:43 3-5.

THIRD RACE.—For three-year-olds and upward; nonwinners of two races; purse $1,000; one mile and a sixteenth. Dairyman, 111 pounds, (Hamilton,) straight $3.60, place $2.70, show $2.30, first; Welshman's Folly, 113, (Sande,) place $3.60, show $3, second; Jack of Spades, 116, (Kelsay,) show $3.50, third. Time—1:47 1-5. Searchlight III., Bill Hunley, Churchill, and Transpero also ran.

FOURTH RACE.—For three-year-olds and upward; highweight handicap; purse $1,200; six furlongs. Royce Rools, 110 pounds, (Kelsay,) straight $11.90, place $6.50, show $4.70, first; Charlie Leydecker, 109, (Thurber,) place $4.70, show $3.50, second; Boniface, 114, (Sande,) show $3.80, third. Time—1:11 3-5. Midnight Sun, Out the Way, Star Hampton, and Peter Piper also ran.

FIFTH RACE.—For three-year-olds and upward; claiming handicap; purse $1,200; one mile. Camoufleur, 103 pounds, (Callahan,) straight $13.70, place $5.80, show $2.80, first; Fort Bliss, 103, (Coltiletti,) place $4.90, show $2.50, second; Slippery Elm, 107, (Hamilton,) show $2.20, third. Time—1:38 3-5. Franklin, Tippety Witchet, and War Drive also ran.

SIXTH RACE.—For three-year-olds; claiming; purse $1,000; one mile and a sixteenth. Dancing Carnival, 100 pounds, (Wida,) straight $3.70, place $3.20, show $2.70, first; Tom Fool, 105, (Moore,) place $18.60, show $7.30, second; Avion, 110, (Wessler,) show $7, third. Time—1:48. Armant, Plureen, Clip, Beaucair, Little Cote, and Betsy also ran.

SEVENTH RACE.—For three-year-olds and upward; purse $1,000; one mile and a sixteenth. Indian Spring, 107 pounds, (McTaggart,) straight $10.80, place $4.90, show $4.10, first; Hong Kong, 112, (Johnson,) place $5.30, show $4.40, second; War Plume, 110, (Stirling,) show $4.90, third. Time—1:48 2-5. Dione, Coronado, Aigrette, Mistake, Legacy also ran.

Weather clear; track fast.

LATONIA ENTRIES.

FIRST RACE.—Claiming, purse $1,200, for three-year-olds and upward; six furlongs. *Rhymer, 108 pounds; *Emden, 108; *Rafferty, 108; *Blaise, 108; Louise Lou, 109; By Heck, 109; Guy, 109; *Opportunity, 110; Marshon, 113; Bronco Billy, 113; Duke of Latona, 113; Words of Wisdom, 118. Also eligible: Sosius, 113; Iwin Iwin, 109; Baladin, 113; The Battle Wing, 113; *Bonstelle, 106; *Hemlock, 108.

SECOND RACE.—Purse $1,300, for two-year-olds, fillies; five and a half furlongs. Postpone, 110 pounds; Lady Transvaal, 110; Diana, 110; Better Believe, 110; Donna Roma, 110; Watersmeet, 110; Meg, 110; Frivolity, 110; Eyes of Youth, 110; Pansy Blossom, 110; Captious, 110. Also eligible: Alsace, 110; Betty Curry, 110; Sweet Liberty, 110; Princess Lou, 110; Little Niece, 110; Orlova, 110; Neenah, 110.

THIRD RACE.—Purse $1,800, Eden Park Handicap, for three-year-olds and upward; six furlongs. Top Coat, 100 pounds; Rapid Day, 105; Prince of Como, 112; Ormesdale, 115; Lion d'Or, 115; Blackie Daw, 120; American Ace, 120; Jack Hare, Jr., 126.

FOURTH RACE.—Purse $2,200, Burnett Woods Handicap, for three-year-olds and upward; one mile and an eighth. Omond, 100 pounds; †Mistress Polly, 102; †Prospector, 108; Legal, 108; Raider, 108; General Haig, 112.

†H. Neustetter entry.

FIFTH RACE.—Purse $15,000, the Latonia Championship Stakes, for three-year-olds; one mile and three-quarters. War Spirit, 122 pounds; John O., 122; Linden, 122; Sway, 122; Mad Hatter, 122; Chasseur, 122; Stockwell, 122.

SIXTH RACE.—Claiming, $1,200, for three-year-olds and upward; one mile and a quarter. Buncranna, 106 pounds; *Dahabiah 2d, 107; *Brynlimah, 107; *Tanlac, 107; *Bac, 107; Bucknall, 112; J. C. Stone, 112; Tokalon March, 112; Lottery, 112; Aztec, 112; Wadsworth's Last, 112; Ellison, 115. Also eligible: Counter Balance, 109; *Chief Brown, 107; Exhorter, 115; *El Rey, 107; Alexander, 112; Mandarin's Coat, 101.

SEVENTH RACE.—Claiming, purse $1,300, for three-year-olds and upward; one mile and three-sixteenths. *Bulldoze, 102 pounds; Commi Cl, 105; *Aurum, 105; *Walter H. Pearce, 106; *Brownie McDowell, 104; *Piedra, 108; *Hocnir, 108; *Sun God, 112; Sands of Pleasure, 113.

*Apprentice allowance claimed.

Weather cloudy; track heavy.

LIPTON IS CONFIDENT.

Sanguine Regarding Chances of the Shamrock IV. in Race Next Year.

Special Cable to THE NEW YORK TIMES.

LONDON, Oct. 10.—When interviewed today Sir Thomas Lipton expressed himself as being very sanguine regarding the chances of the Shamrock IV. in the race for the America's Cup next year. It is his intention to fit out his 23-meter cutter Shamrock and send it across the Atlantic Ocean with a full racing crew to act as a trial horse for the challenger.

On In A Jiffy!

Gives you neat ankles and solid leg-comfort all day.

Boston Garter

M'GREGOR IS FIRST IN STRAIGHT HEATS

Cox Drives Great Trotter to Decisive Victory Over Mariondale at Lexington.

LEXINGTON, Ky., Oct. 10.—The feature event today in the Grand Circuit meeting here was the Ashland, in which the star trotter of the season, McGregor the Great, met his only rival, Mariondale. The latter alone has beaten the son of Peter the Great this season. The favorite went away in the lead in the first heat and won easily. In the second mile he was under a mild drive in the stretch, but won the third with much to spare.

The sensation of today's racing, from a time standpoint, came in the 2:03 class for pacers, in which Sanardo breezed the first mile in 2:01¾ over a slow track, and came back in the second heat, fairly jogging at the wire, in 2:02¼. The top heavy favorite, Prince Loree, winner of the Transylvania, was beaten in the first heat of the 2:05 trot by Royal Mac after the pair had come through the stretch in 29¼ seconds, and was again overcome in the second in the remarkable time of 2:04¼ in a rainstorm.

Seven races were finished and the program completed. The larger stables ship from here to Atlanta.

The summaries:

2:09 PACE.

Purse, $1,000.

Louie Grattan, b. m., by Royal Grattan, (Fleming)	1	1
Betty Blacklock, b. m., (Walker)	3	2
Irish Voter, b. g., (Noble)	2	3
Grattan Regent, b. g., (Hedrick)	4	5

Time—2:04¾, 2:06½.

Joe Mick, Double G. and Cherry Willis also started.

THE ASHLAND, FIRST DIVISION, TROT.

Purse, $2,000.

McGregor the Great, b. h., by Peter the Great, (Cox)	1	1	1
Marion Dale, br. g., (Murphy)	2	2	2
Gay Todd, blk. m., (Goddard)	4	3	3
Sunny Smiles, b. m., (Egan)	3	4	4

Time—2:07¾, 2:06¼, 2:09¾.

THE ASHLAND, SECOND DIVISION, TROT.

Purse, $2,000.

Edith Carter, ch. m., by Kenney de Lopez, (Ward)	1	1	1
Nedda, b. m., (Fleming)	2	2	2
Harvest Tide, blk. m., (McDonald)	3	3	4
Mamie Locke, gr. m., (Geers)	4	4	3

Bonnie Del also started.

Time—2:11, 2:07¾, 2:11.

2:17 TROT.

Purse $1,000.

General Burley, b. g., by Lord Roberts, (Ray)	1	2	1
Zomidotte, b. m., (McDonald)	4	1	2
Kentucky Lee, blk. g., (Snyder)	6	3	3
Betsy Morrow, blk. m., (Horine)	3	5	4

Barbara Lee, Arris, and Budbingen also started.

Time—2:11½; 2:09¼; 2:11¼.

2:03 PACE.

Purse $1,000.

Sanardo, b. g., by San Francisco, (Murphy)	1	1
Adioo Guy, ch. h., (Hodson)	2	2
South Bend Girl, b. m., (Valentine)	4	3
Belle Alcantara, b. m., (Pitman)	3	4

Baron Chan also started.

Time—2:01¾; 2:02¼.

THREE-YEAR-OLD TROT.

Two in three. Purse $1,000.

Kentucky June, b. f., by Maurico, (Fleming)	1	1
Betie Arnold Watts, b. f., (Trayner)	2	3
Little Lee, b. g., (McDonald)	4	2
Nihla, b. f., Engelman)	3	4

Highland Mary also started.

Time—2:12½; 2:11½.

2:05 TROT.

Purse $1,500.

Royal Mac, b. g., by Royal MacKinney, (Murphy)	1	1
Prince Loree, br. g., (McDevitt)	2	2
Heir Reaper, blk. h., (Geers)	3	3

Time—2:09½; 2:04¼.

LAUREL ENTRIES.

FIRST RACE.—Claiming; handicap; for three-year-olds and upward; one mile and a furlong. *Irish Kiss, 103 pounds; Buckboard, 100; King John, 110; Kimpalong, 100.

SECOND RACE.—Steeplechase; handicap; for four-year-olds and upward; about two miles. Weldship, 144 pounds; Robin Goodfellow, 138; Warlock, 153; War Cap, 130.

THIRD RACE.—For three-year-olds and upward; selling; six furlongs. *Sedan, 110 pounds; Sinn Feiner, 108; St. Quentin, 100; Arrah Go On, 110; Rey El Pleasanton, 108; Kalitan, 125; Amackassin, 105; *The Decision, 105; Grimalkin, 115; *Left Fielder, 105; Knot, 102; Catoctin, 115.

FOURTH RACE.—The Annapolis Handicap; for three-year-olds and upward; one mile and a half. †Cudgel, 132 pounds; Thunderclap, 108; Puts and Calls, 98; †Sir Barton, 129; Fairy Wand, 108; Exterminator, 128; Midway, 106. †J. K. L. Ross entry.

FIFTH RACE.—Handicap; for three-year-olds and upward; one mile. Leochares, 122 pounds; Duchess Lace, 101; Royce Rools, 103; Fairy Wand, 111; Valor, 116; Jack Stuart, 106.

SIXTH RACE.—For four-year-olds and upward; selling; one mile and a furlong. *Handfull, 110 pounds; Wodan, 115; Luther, 115; Arbitrator, 115; *Wood Violet, 105; Refugee, 115; Capital City, 115; Harwood II., 115; *Saints Bridge, 110; *Tie Pin, 110; *Bierman, 115; *Indolence, 110; Buckboard, 115; *Water War, 113; Bar Coy, 115.

SEVENTH RACE.—For two-year-olds; claiming; five and a half furlongs. *Fait Accompli, 107 pounds; Titania, 112; Silex II., 115; Mock Orange, 115; Peregrine, 115; *†Who Cares, 110; Glen Light, 115; Lucie May, 113; Murray, 115; †Ireland, 115; War Winner, 115; Le Gaulois, 115. †Ral Parr entry.

*Apprentice allowance claimed.

Weather clear; track fast.

A business may know neither politics nor religion!

Yet we are not unaware of the gentle influence of a cutaway on Sunday.

Your size waiting for you now.

Fine, imported, unfinished worsteds. Braid trimmed.

Separate, striped trousers. Silk hats. Patent leathers. Dress shirts. *"Shire" collars. Silk scarfs. Gloves. Canes.

Medium weight overcoats are as handsome as they are necessary.

So light they're hardly felt! Felt hats from Sunny Italy in three distinctive shades: moss green, seal brown, carbon gray; also black.

We specialize in luggage.

*Registered Trademark.

ROGERS PEET COMPANY

Broadway at 13th St. / Broadway at Warren — "Four Convenient Corners" — Broadway at 34th St. / Fifth Ave. at 41st St.

LAST DAY
JAMAICA RACES
TODAY (SAT.)
$2,000
Continental Handicap
The Consolation
and 4 Other Stirring Contests
FIRST RACE AT 2:30 P. M.
Special Race Trains leave Penn. Station, 33d St. and 7th Ave.; also Flatbush Ave., Brooklyn, at 12:30, 1:00, 1:30 and 2:00 P. M. Special Cars Reserved for Ladies. Course also reached by Lex. Ave. "L" to 160th St., Jamaica, thence by trolley. Grand Stand $3.30. Ladies $1.65. Including War Tax

Sheepshead Bay Speedway
To-Day 2 P. M. 11 NATIONAL MOTORCYCLE CHAMPIONSHIPS
A Thrill Every Second for 250 Miles.
(Rain Date, Mon., Oct. 13, Columbus Day.)
ENTIRE GRANDSTAND, $1.00
Special Trains from Brooklyn Bridge Direct to Track.

ALL features of Manhattan Shirts are expressions of the quality ideal of their makers.

The very pattern is their own design—the shirting their own weave—the colors their own fast dye.

In every respect they are the acknowledged peers of the finest custom productions.

These stores are the largest distributors of Manhattan Shirts in America—ours are the largest assortments. $3 to $13.50.

Satisfactory Wear Guaranteed

Weber and Heilbroner
Clothiers, Haberdashers and Hatters—Eleven Stores
*241 Broadway 345 Broadway 775 Broadway *1185 Broadway *44th and Broadway 1363 Broadway 58 Nassau 150 Nassau 20 Cortlandt *30 Broad *42nd and Fifth Avenue
*CLOTHING AT THESE STORES

LIVELY DAY IS PROMISED ON MANY COLLEGE GRIDIRONS, WITH ALL THE BIG ELEVENS IN ACTION

FOOTBALL ELEVENS TO GET REAL TEST

Today's Contests on College Gridirons Will Produce Many Hard Struggles.

COLGATE TO FACE BROWN

Fur Will Fly at Hamilton—Pittsburgh-West Virginia Game Is Also Highly Important.

This year's standing of the college football teams will be definitely affected by at least two of the games scheduled for this afternoon. While a host of widely scattered gridirons will command the attention of the thousands of fans, whose enthusiasm runs sentimentally in the direction of some particular team, the eyes of the connoisseurs and of the merely neutral lovers of the game itself will be largely focused upon two places, Hamilton and Pittsburgh. The former is to be the scene of Colgate University's first real battle of the season, answering the challenge of Brown University, while the centre of the steel district stages an equally important meeting between Glenn Warner's Pittsburgh Tigers and the West Virginia eleven.

Colgate is believed by some competent judges to be developing one of the greatest football teams in her history, yet Coach Larry Bankart and his men make no secret of the fact that they fear the big Brown aggregation and consider today's game perhaps the hardest on their schedule, in spite of its coming so early in the season. The last time that these two giants of Eastern football met, in the Fall of 1917, Brown won by a single point, taking one of the hardest games of that season on a 7-6 decision.

Colgate Looks Stronger.

On this year's showing, however, Colgate looks somewhat the stronger of the two. Last Saturday the Hamiltonians cleaned up Susquehanna University in one-sided fashion, whereas Brown had difficulty in downing Bowdoin by a single touchdown. The Providence collegians are none too confident, as several of their veterans are suffering from injuries.

As for Pittsburgh University, there has been no real chance yet to compare this year's team with Warner's great elevens of the past. Neither has West Virginia given any definite indications of her strength. But these two are natural rivals, with the memory of a 14 to 9 victory for Pittsburgh in 1917 still rankling on both sides, for West Virginia was one of the few teams to give the Panthers a close battle that year.

Local football gets its actual start this afternoon at 2 o'clock, when Columbia University faces Vermont on South Field. Fred Dawson is frankly none too optimistic as to the outlook for his charges, since they failed to score on the sailors of the battleship Arizona in a practice game last Saturday. But although heralded as an unusually strong eleven, Vermont succumbed to Syracuse last Saturday by a 27 to 0 score and may prove less dangerous than was anticipated.

New York University, playing all its games thus far out of town, clashes with Hamilton College today, at Clinton. After last week's splendid showing against Amherst, the Manhattanites may be expected to bring home a victory this afternoon.

Rutgers Tackles Lehigh.

Rutgers, which has come to be practically a metropolitan team in the estimation of New York football enthusiasts since its great exhibitions at the Polo Grounds, journeys to South Bethlehem to tackle Lehigh University in its first encounter away from home. In past years this would have produced one of the hottest little arguments among the minor colleges, but Foster Sanford has gradually raised the level of Rutgers football well beyond its old class, and Lehigh, once a worthy foe, will probably be content to make a fair showing, with not much more than the possibility of scoring on the big red team. These teams did not meet in 1917 or 1918, but on this season's record the men from New Brunswick seem distinctly superior.

The only other game of local significance is over at Hoboken, where Stevens Institute opens its season against Haverford College. These two old rivals have always been evenly matched, and the little Quaker institution invariably sends up a well-coached, fast eleven, equipped with a sparkling variety of plays. Unquestionably the game across the river will draw its full share of spectators.

The old "big four" Yale, Harvard, Princeton and Pennsylvania, all receive good early season tryouts today, the Tigers drawing perhaps the hardest assignment in Lafayette, a team which has always been inclined to make trouble for the leading universities. Harvard plays Colby and should scarcely find her strong line and backfield extended to win comfortably. Yale cannot hope for much opposition from North Carolina, since the latter team failed to make things interesting for Rutgers last week, and Pennsylvania is likely to overwhelm little Delaware if the scoring fancy strikes her powerful representatives.

Williams Will Worry Cornell.

Cornell, however, is none too sanguine over her contest with Williams today, as the New England collegians have a tendency to play their best when facing big odds. With Shiverick as their mainstay, however, the Ithacans have little to fear.

Both of the service schools are looking forward to a tough afternoon, West Point in particular having reason to worry over the visit of Syracuse to the banks of the Hudson. It is difficult to figure a victory for the Army over the husky up-State eleven, although the West Pointers can be counted upon to put up a great fight before admitting defeat. The Navy is better off, with Baltimore's university, Johns Hopkins, on its hands. This should be a good test for the Annapolis Cadets, but no real threat against their standing in football circles.

Penn State and Bucknell, Holy Cross and Bowdoin, Dartmouth and the Massachusetts Aggies, Springfield and Tufts, Union and Amherst, Ursinus and Dickinson, Washington and Jefferson and Carnegie Tech, and Wesleyan and Rhode Island State are some of the other football pairings of more than ordinary interest today. In the West, Minnesota meets Nebraska, with Notre Dame drawn against the Great Lakes team, Oberlin facing Ohio Wesleyan, and Wisconsin playing Marquette.

WEST VIRGINIA IS READY.

Football Team Prepared to Make a Sturdy Battle Against Pitt.

Special to The New York Times.

MORGANTOWN, W. Va., Oct. 10.—"This is the best October football team I have ever seen," said head coach Tubby McIntyre today, making a final talk to the West Virginia eleven before it boarded the train for Pittsburgh, where it will play Warner's eleven. McIntyre played here ten years ago on three of the best teams West Virginia ever had and opposed Folwell and Hollenback's Penn team and others equally good. He has had nine years of coaching experience, also, so his word means something.

Twenty-five players, headed by Captain Rodgers, boarded a late train today for Pittsburgh and the West Virginia team will probably line up tomorrow with Captain Rodgers at full back, King and Lentz at half backs; Lewis, quarter back; Yeager and Mills, ends; Harrick and Archer, tackles; Ice and Shay, guards, and the All-American selection, Bailey, at centre.

Football Games Today.

East and South.

Alabama University vs. Marion Institute, at Tuscaloosa.
Bates vs. Fort McKinley, at Lexington.
Bethany vs. Grove City, at Bethany.
Catholic University vs. Randolph Macon, at Washington.
Colgate vs. Brown, at Hamilton.
Columbia University vs. Vermont, at South Field.
Cornell vs. Williams, at Ithaca.
Dartmouth vs. Massachusetts Aggies, at Hanover.
Franklin and Marshall vs. Albright, at Lancaster.
Georgetown vs. West Virginia Wesleyan, at Washington.
Georgia Tech vs. Clemson, at Atlanta.
Georgia University vs. South Carolina, at Athens.
Guilford vs. Lenoir, at Guilford.
Hamilton vs. New York University, at Clinton.
Harvard vs. Colby, at Cambridge.
Hobart vs. St. Bonaventure, at Geneva.
Holy Cross vs. Bowdoin, at Worcester.
Kentucky vs. Indiana, at Lexington.
Lehigh vs. Rutgers, at South Bethlehem.
Louisiana State vs. Jefferson, at Baton Rouge.
Mount St. Mary's vs. Gallaudet, at Emmitsburg.
Muhlenberg vs. Lebanon Valley, at Allentown.
New Hampshire State vs. Norwich, at Durham.
Penn State vs. Bucknell, at State College.
Pennsylvania vs. Delaware, at Philadelphia.
Pittsburgh vs. West Virginia, at Pittsburgh.
Princeton vs. Lafayette, at Princeton.
Rochester vc. St. Lawrence, at Rochester.
Springfield vs. Tufts, at Springfield.
Stevens vs. Haverford, at Hoboken.
Swarthmore vs. Pennsylvania Military College, at Swarthmore.
Trinity vs. Connecticut Aggies, at Hartford.
Union vs. Amherst, at Schenectady.
U. S. Military Academy vs. Syracuse, at West Point.
U. S. Naval Academy vs. Johns Hopkins, at Annapolis.
University of the South vs. Howard, at Sewanee.
Ursinus vs. Dickinson, at Collegeville.
Vanderbilt vs. Tennessee, at Nashville.
Virginia vs. Maryland State, at Charlottesville.
Virginia Military Institute vs. William and Mary, at Lexington.
Virginia Polytechnic vs. Richmond, at Blacksburg.
Washington College vs. St. John's, at Chestertown.
Washington and Jefferson vs. Carnegie Tech, at Washington.
Washington and Lee vs. Davidson, at Lexington.
Western Maryland vs. Gettysburg, at Westminster.
Wesleyan vs. Rhode Island State, at Middletown.
Worcester Polytechnic vs. Rensselaer Polytechnic, at Worcester.
Yale vs. North Carolina, at New Haven.

West.

Akron vs. Ohio University, at Akron.
Case vs. Miami, at Cleveland.
Chicago Northwestern vs. De Pauw, at Evanston.
Colorado Aggies vs. Colorado University, at Fort Collins.
Colorado College vs. University of Utah, at Salt Lake City.
Detroit vs. Ohio Northern, at Detroit.
Drake vs. Des Moines, at Des Moines.
Iowa State vs. Grinnell, at Ames.
Kansas vs. Emporia Normal, at Lawrence.
Kansas Aggies vs. Missouri, at Manhattan.
Michigan Aggies vs. Kalamazoo Normal, at East Lansing.
Minnesota vs. Nebraska, at Minneapolis.
Montana vs. Montana Wesleyan, at Missoula.
North Dakota vs. St. Thomas, at University.
Northwestern vs. Beloit, at Watertown.
Notre Dame vs. Great Lakes N. T. S., at Notre Dame.
Oberlin vs. Ohio Wesleyan, at Oberlin.
Ohio State vs. Cincinnati, at Columbus.
Oklahoma Aggies vs. Haskell Institute, at Stillwater.
Oregon vs. Multnomah Club, at Eugene.
Oregon Aggies vs. Willamette, at Corvallis.
Purdue vs. Illinois, at Lafayette.
Toledo vs. Western Reserve, at Toledo.
Utah Aggies vs. Idaho Tech, at Logan.
Wheaton vs. Lake Forest at Wheaton.
Wisconsin vs. Marquette, at Madison.
Wyoming vs. Montana State, at Casper.

School Games.

Phillips Andover Academy vs. Dean Academy, at Andover.
Phillips Exeter Academy vs. Dartmouth Freshmen, at Exeter.
Commerce vs. Poly Prep, at Catholic Protectory Field.
De Witt Clinton vs. White Plains High Schools, at White Plains.
Stuyvesant High School vs. New Rochelle High School, at New Rochelle.
Boys' High School vs. Yonkers High School, at Commercial Field, Brooklyn.
Flushing High School vs. Morris High School, at Flushing.
Adelphi Academy vs. Freeport High School, at Freeport.
Brooklyn Prep vs. Princeton Prep, at Princeton.
New York Military Academy vs. Peekskill, at Cornwall.
South Side High School vs. Plainfield High School, at Plainfield.
Fordham Prep vs. Webb Academy, at Fordham.
Concordia Prep vs. Mt. Vernon High School, at Bronxville.
Newman School vs. St. Peter's Prep, at Hackensack.

COLUMBIA BEGINS TODAY.

Vermont Is the Opponent in Opening Game on South Field.

College football in New York for the season of 1919 will begin this afternoon at 2 o'clock in the first game on Columbia's schedule, against the strong eleven from Vermont. Eleventh hour changes in the lineup were indicated last night in the list of Columbians who would start the game. Only Kennedy, Tower, Kienninger, Weinstein, and Captain Canapary are veterans of former Blue and White elevens.

Quigley, who reported for his first practice only ten days ago, will be at quarterback. In the rest of the backfield two new players, Thornton, who came to Columbia from Dartmouth, and Moszczinski, will make their first appearance. Captain Frank Canapary will be the other member of the backfield. In the line Devine, who has been out for only a week, will take care of right tackle. He played two years at Cornell College, Iowa, before coming to Columbia. On account of his experience Dawson will play him today, in an effort to stiffen his green line. Another late shift was that of Kienninger from centre, where he played last year, to guard, with Forsyth, formerly an end, as his running mate. Hinch will fill in at centre.

The practice yesterday on South Field was devoted to a final polishing of the defense. The basket and ends had a short workout at tackling, and later the 'Varsity ran through a signal drill.

Two sets of backs will probably be used by Columbia. Canapary, Moszczinski, and Thornton will start the game, and on the side lines will be Charlie Shaw, the track captain; Eccles, Applebaum and Wesley, all of whom have been on the 'Varsity this year at one practice or another. Shaw probably will alternate with Quigley at quarterback.

The Vermont lineup will be the same as that used by the mountaineers against Syracuse last week when the Orange team was held to one touchdown in the first three periods.

The probable lineup will be:

Columbia.	Position.	Vermont.
Kennedy	L. E.	Barrows
Tower	L. T.	Schmitt
Forsyth	L. G.	Dyer
Hinch	C.	Margolaski
Kienninger	R. G.	Harrington
Devine	R. T.	Purcell
Weinstein	R. E.	Tomasi
Quigley	Q. B.	Garrity
Canapary	L. H. B.	Broct
Thornton	R. H. B.	Connelley
Moszczinski	F. B.	Sullivan

Ted Withington to Coach.

WILLIAMSTOWN, Oct. 11.—Ted Withington, former Harvard football star and All American centre, has been named coach of the Williams freshman eleven for the season. He has started work with a squad of thirty-five men, including a number of former prep school stars. Withington is at Williams in connection with Y. M. C. A. work. In addition to coaching the freshmen, he also assists Coach Brooks with the first team.

THREE CHANGES IN LINEUP OF TIGERS

Morgan, Garrity, and Wilmer Expected to Start in Today's Game with Lafayette.

Special to The New York Times.

PRINCETON, N. J., Oct. 10.—While the makeup of the team that will take the field tomorrow against Lafayette will be a matter of conjecture until the final signal drill before the game, indications based on this afternoon's workout point to at least three changes in the lineup that started against Trinity last Saturday.

Morgan was again at right guard in place of Rothchild in today's practice, which consisted of signal drill only for the first and second teams. In the back field Garrity was at right half, in McPhee's place, and Wilmer, instead of Opie, was in at full back.

Coach Roper and his aids had the teams running through the plays for two hours. The line of the 'varsity remained practically intact throughout the afternoon, but frequent back-field substitutions showed that no quartet has yet been found that is satisfactory. Sweet and Opie were in the play at full back for long periods and it is practically certain that these men, together with Murrey, McPhee, Knox, and Destefano, will be tried out behind the line.

The team's repertoire consists of simple line plays so far and today's practice was devoted to perfecting the men in them. Coach Ballin kept a watchful eye on his forwards in an effort to get them to charge together. Lack of cohesion in this department, together with inefficient interference, contributed to a great extent in keeping down last Saturday's score. All back field men were drilled in making and following interference this afternoon in an attempt to present a stronger attack tomorrow against the Eastern collegians than that which went into action against the New Englanders.

The team that started today's signal practice and which will probably begin tomorrow's game follows:

Left end, Harvey; left tackle, Pariseten; left guard, Halsey; centre, Scurreman; right guard, Morgan; right tackle, Captain McGraw; right end, McNamara; quarter back, Strubing; left half back, Lourie; right half back, Garrity; full back, Wilmer.

CORNELL WANTS REVENGE.

Eleven Hopes to Retrieve 1917 Defeat in Today's Williams Game.

Special to The New York Times.

ITHACA, N. Y., Oct. 10.—Cornell and Williams will meet here tomorrow, resuming the football relations broken off by the war. Although the Ithacans remember that the last time Williams played here, in 1917, her team surprised the Red eleven and won by a 14 to 10 score, a long run by Boynton doing the trick, no apprehension of a similar result tomorrow is felt in the Cornell camp. Nevertheless, the coaches have told the men that they must play much better football against the Purple than they did in the opening game last Saturday.

The team rested today after a strenuous week, the only activity being a signal drill. With the exception of left end, where Wilson will start instead of Reavis, the lineup will be the same as in the Oberlin game, unless Rush makes a last-minute shift. Shuler may call the signals tomorrow instead of Shiverick.

The Cornell line-up will include Colvin and Wilson, ends; Taylor and Sutton, tackles; Pendleton and Miller, guards; Horrell or Trowbridge, centre; Shiverick, quarter; Davies and Mayer, half backs, and Shuler, full back.

ARMY MEETS SYRACUSE.

McQuarrie, West Point's Star Back, Not Likely to Play.

Special to The New York Times.

WEST POINT, N. Y., Oct. 10.—The final touches were imparted by the coaches today to the Army eleven which faces Syracuse here on the gridiron tomorrow. There was a long period of practice but, it is said, the Army mentors fearing to drive the men hard on the eve of what promised to be the first real contest for the Cadets. The up-staters are reported to be strong and are expected to stage a hardy battle with the soldiers.

The Cadets are anxious to win and will fight hard in spite of the fact that several of their best men are on the injured list. McQuarrie, the Army's star back, is unlikely to play, as he has been out for two days because of an injury. The Soldiers are weakened without a doubt by his enforced absence. Warren, a comparatively unknown backfield man, will probably start in McQuarrie's place. Listed is also a doubtful of playing and if the coaches decide not to use him Dodd will probably fill the place at full back.

Syracuse has not played here since 1912 when the orange eleven was beaten by the Army, 28 to 7. The collegians will come here early tomorrow morning and the game will start at 3 o'clock.

The Army line-up will probably be as follows:

Blair and Kelly, ends; Bryan and Daniel, tackles; Vogel and Breidster, guards; Green, centre; Wilhide, quarter back; Warren and Schabacker, half backs; Dodd, full back.

NAVY ON EDGE FOR GAME.

Football Team in Light Preparation for Game with Johns Hopkins.

Special to The New York Times.

ANNAPOLIS, Md., Oct. 10.—The Navy had its last practice this afternoon before the game against Johns Hopkins tomorrow. It is probable that a large string of second team men will be used against the Baltimoreans. Hopkins, although an old-time rival of the Navys, is not in a position to present a defense or offense that will cause the future Admirals any trouble.

Taylor, the "plebe," will undoubtedly be used for a part of the game tomorrow in order to give a real test of his playing ability. Graves has sufficiently recovered and will start with the regular lineup. Dobie had his three first teams all running through signals under Ensigns Ingram, Butler, and Scaffe. It is intended to start the first string men in the game tomorrow, but substitutions will be numerous, as it is not Dobie's aim to run up a very large score without giving all his players a taste of the pigskin.

N. Y. U. READY FOR GAME.

Players on Edge for Clash with Hamilton Eleven Today.

New York University's football team reached Utica last night after traveling all afternoon. It stayed in that city over night and will go on to Clinton this morning for its game this afternoon with Hamilton College.

The team is in fine condition. The shifting of Mooney from end to half back has greatly strengthened the Violet's attack. Walters, who until recently, has been ineligible, will take his place at end. The other end position, vacated by the injury to Thompson, will be taken care of by Parkhurst.

With these few exceptions, the team will be the same as the one that played against Amherst last Saturday. Parkhurst and Walters will play the ends, Storey and Williams will take care of the tackles, Guiney and Adams, the latter weighing but 145 pounds, will be the guards, and Baker will be the pivot. Captain Cann will run the team, Mooney and Weinheimer will play the halves, and Horrigan will be at full.

EXPECTS AERIAL ATTACK.

Harvard Football Team Is Ready for Colby's Forward Passes.

Special to The New York Times.

CAMBRIDGE, Mass., Oct. 10.—In spite of having so many players on the temporarily injured list the Harvard coaches are going to be able to present a strong front for tomorrow's game with Colby. The Maine collegians rolled up 99 points against an Army team last week, and Harvard will go into its engagement expecting a lot of open play.

The eleven that will take the field is in good physical shape and the makeup at the ends and at quarter back suggests that the Crimson will try to do a little open football itself.

Felton, who has been filling Captain Bill Murray's place at quarter back all week, was replaced by Humphrey of the freshmen team of two years ago, and the latter, who is a great open-field runner, as well as a clever passer and kicker, will have his first chance to engineer the regular outfit. Humphrey will have Casey and Horween in the backfield with him, and either Gratwick or Hamilton at left half. Gratwick is one of the backs, whose all-round play has improved greatly during the last two weeks, and, if he replaces Hamilton, it will be because of equal ability to carry the ball and more efficient interference and power in helping to open holes.

On the rush line Ryan will be at the left wing and Desmond on the other side. Both men handle passes extremely well. Hubbard will be started at left tackle, where he was considered the regular man up to the time he stopped playing two weeks ago. At centre Phibbin may be able to get in for a time, but Havemeyer will start and probably will remain most of the game. Clark, Brown, and Sedgwick at guards and right tackle have survived the hard work of the week and should play better football against Bates than in either of the earlier games.

Captain Murray was busy this afternoon and wants to play. His back seems all right, but Fisher will not hear of his getting into rough football before next week, when it is now hoped he will be able to take charge of his team for the Brown game. The workout today was one of the hardest of the season for the players, although there was no scrimmage against either freshmen or scrubs. The first and second 'Varsity lined up against each other and went through all the regular football motions except hard tackling.

Hadley can play tackle tomorrow if needed, and by the first of the week Burnham, leading left half candidate, probably will be in shape again.

The lineup for tomorrow will be:

Ryan, left end; Hubbard, left tackle; Clark, left guard; Havemeyer, centre; Brown, right guard; Sedgwick, right tackle; Desmond, right end; Humphrey, quarter back; Hamilton or Chatwick, left half back; Case, right half back; R. Horween, full back.

COLGATE IS OPTIMISTIC.

Bankart Has Developed Good Aerial Plays for Brown Eleven.

Special to The New York Times.

HAMILTON, N. Y., Oct. 10.—Football practice today was light in anticipation of the game with Brown tomorrow. Coach Bankart was gratified after practice and showed optimism on the team's chances with Brown. He gave out the following lineup:

Left end, Harris; left tackle, Westcap; left guard, Barton; centre, Woodman; right end, Hanan; right tackle, Wooster; right guard, Martin; quarter back, Anderson; left half back, Watkins; full back, Gillo; right half back, Laird.

The following substitutions are positive: Cottrell, right end; Bek, right half back; Cornelius, left guard; Woolsey, left half back.

Webster, Colgate's star half back, who has been injured will not start. Practice today consisted chiefly of signaling and a fifteen-minute scrimmage. The second eleven was fooled again and again. Bankart's system of play will prove baffling to Brown tomorrow, especially the tricks he has up his sleeve with forward passes. It is understood he will depend upon an overhead game to bring Brown to her knees, as Brown is known to be weak in combating such a game.

The Brown coaches have sent the following lineup here:

Left end, Williams; left tackle, Shortcliff; left guard, Emery; centre, Hoving; right end, Albright; right tackle, Sinclair; right guard, Nicholls, (Captain;) quarter back, Sampson; left half back, Brooks; full back, Germain; right half back, Armstrong. Substitutions—Left guard, Murphy; right end, Busk; quarter back, Coller.

BROWN READY FOR COLGATE

Coaches and Players Leave Providence in a Confident Mood.

Special to The New York Times.

PROVIDENCE, R. I., Oct. 10.—The Brown football squad numbering twenty-seven men left here tonight for Hamilton, N. Y., where the eleven will play Colgate tomorrow. Practice today consisted of signal work only, the coaches sending the men through the formations that will be used.

Brown will go on the field to start play with the following men: Brush, left end; Shurtleff, left tackle; Doody, left guard; Hoving, centre; Nichols, right guard; Johnstone, right tackle; Albright, right end; Samson, quarter-back; Brooks, left halfback; Jemail, right halfback; Armstrong, fullback. In addition to these the following subs are with the squad: McSweeney, Gulian, Peterson, Brace, Williams, Coulter, Emory, Fox, Glover, Sinclair, Crowther, Moody, Murphy, Herriott, Shupert and Lathrop.

SCHAEFER TWICE WINNER.

Defeats Cutler Both Afternoon and Evening in 18.2 Billiard Matches.

Young Jake Schaefer defeated Albert Cutler in two 18.2 balkline billiard matches at Maurice Daly's Academy yesterday afternoon and last night. In the afternoon he won by a score of 300 to 268 and in the evening the final count was 300 to 65. Schaefer had high runs of 88 and 53, while Cutler's best runs were 51 and 35. The afternoon was productive of some very fine billiards. Not only was it close throughout, but it was featured by good playing. For a time it appeared Cutler might defeat his young opponent, but Schaefer took the lead about the middle of the game and managed to hold it to the end.

In the evening Schaefer was in excellent form. He averaged 21 and at no time was Cutler dangerous. An impressive feature about Schaefer's work was the way he nursed the ivories. He had them under control at all times. Schaefer and Cutler will play again this afternoon and tonight.

Kennedy
12 Cortlandt St.
MEN'S HIGH GRADE SHOES

Cordovan & Norwegian Grain Brogues
$11-$12-$13
Heavy double sole
Wing Tip
Cordovan
Dark Russet & Black
Straight Tip $10.00
Wing Tip $11.00

REIS UNION SUITS
REIS
MAN'S CLOSEST FRIEND

YALE ELEVEN LOOKS FOR AN EASY GAME

Pony Backfield Will Be Used by Elis in Contest with North Carolina Team.

Special to The New York Times.

NEW HAVEN, Conn., Oct. 10.—Yale anticipated a game tomorrow with the University of North Carolina eleven which will by no means test its strength. The Russ line which has fought in every daily scrimmage of the week has been selected, but a pony backfield will be used. Of the backs, Chester La Roche alone has been in Yale intercollegiate football previous to this year. Jack French, who has starred as Jim Braden's understudy this week, will tomorrow essay the full back role in competition. Braden has not been worked this week in accordance with the policy of Head Coach Sharpe not to drive veterans hard, and will witness the match from the sidelines, ready for a rescue call. French was the steadiest of the Eli freshman backs two years ago.

Donald Welles, who gained more ground by rushing than any other Eli back against Springfield last Saturday, was named tonight for the left half back berth, while Aldrich, the former Fall River high school player, who has been fighting Paul Crane for the other half back place was picked for the other back. Captain Tim Callahan tomorrow will play his first game since he was with Cupid Black's Newport navy eleven two seasons ago.

The practice of the 'Varsity today was limited to the tackling dummy and to a signal drill against the scrubs. The second Varsity followed the first eleven around the gridiron and the coaches frequently stopped the dummy play to explain formation and to correct errors. A short scrimmage practice between two of the substitute teams took place, in which Herbert Kempton, quarter back of the second, made the only run of note. There was no scoring. Comerford, end three years ago, and Jack Owsley, head coach of Tom Shevlin's eleven, joined the visiting coaches.

The lineup for tomorrow's game:

Yale.	Position.	North Carolina.
Reinhardt	L. E.	Cochrane
Hamill	L. T.	Pritchard
Acosta	L. G.	Grimes
Callahan	C.	Blount
Galt	R. G.	Barden
Walker	R. T.	Harrell
Allen	R. E.	Proctor
Laroche	Q. B.	Pharr
Welles	L. H. B.	Coleman
Aldrich	R. H. B.	Tenney
French	F. B.	Spaugh

COLUMBIA ROWING BEGINS.

Jim Rice Boats Seven Freshmen Crews on the Harlem River.

Fall rowing practice at Columbia was formally begun yesterday when more than 60 freshmen candidates reported to Coach Jim Rice at the Union Boat Club on the Harlem. Seven boatloads of youngsters were sent out on the river under the guidance of Rice and Captain Bob O'Loughlin of the 'Varsity, both of whom fell to with a vengeance and wielded oars themselves. Varsity coxswains took charge of two barges, and Fred Plaisted, who coached the Blue and White crews last year, also lent a hand.

Only the fundamentals of oarsmanship were attempted yesterday and although it was their first taste of real rowing, except for a short workout on Thursday, the freshmen showed promising ability. Heavy barges with fixed seats were used.

The Fall practice on the Harlem will continue until at least Dec. 15, Rice announced. The 'Varsity candidates will be nounced. The 'Varsity candidates will be cause of the large number of both freshmen and 'Varsity candidates it will be necessary to use the boathouse and barges in shifts, four crews going out at a time. This method will continue until bad weather interferes.

Rice was elated yesterday over the showing of the first year men. It is the largest squad that has ever reported to him since he took over the destinies of Columbia rowing, and its average weight will be well over 160 pounds. Ninety-five yearlings have signed the crew list, the difference between this figure and the number who actually reported being explained by the fact that many of the men are playing freshman football at present. They will report at the end of the season, in the middle of November, and will still be able to get in a month's workout on the Harlem.

A Fall regatta is being arranged by the crew authorities, in which crews from different schools and classes will compete. 'Varsity oarsmen now in the Law School are forming an eight to pit against the 'Varsity crew that Captain O'Loughlin, Leys and other veteran oarsmen will comprise. There are sixteen former 'Varsity rowers in the Law School this year, some of whom will be eligible for intercollegiate rowing.

MOTOR CYCLE RACES TODAY.

Prominent Riders Will Try to Wrest Title from Lieut. Chapple.

The national championship motorcycle race meet, with a pretentious field of riders, will be held this afternoon at the Sheepshead Bay Speedway. No less than seventy-five pilots are entered in the eight titular events.

Lieutenant Arthur Chapple, the world's champion, will be on hand to defend his crown against one of the greatest arrays of young riders the perilous game has brought out. Chief among them is Gene Walker, who in practice last week turned the mile in 0:30 1-5, at the rate of nearly two miles a minute. Walker recently won the national championships at one, five and twenty-five miles.

Others who will attempt to displace Chapple are Leslie Parkhurst, the 1916 international champion; Otto Walker, the record holder for 100 miles, who duplicated Parkhurst's feat in 1917; Percy Coleman, the undefeated Australian who holds the world's mile record of 0:35 2-5; Mike Costello, the Italian champion; Maldwin Jones, who this season has won forty-seven first places out of fifty-four starts; Ralph Hepburn, the 200-mile champion; Ted Carroll, the 24-hour record holder, and Jimmy French, the 51-year-old veteran of the game.

The feature event will be at 100 miles, but the two-mile championship will bring out the greatest field of short distance riders ever gathered for a title meet. In addition to the title competitions there will be a ten-mile motor pace exhibition in which Arthur Vanderstuyft, the European champion, will try to lower the world's record.

The meet is scheduled to start at 2 o'clock. In the event of rain the championships will be held Monday afternoon, (Columbus Day.)

The riders who will compete in the titular race follow:

Lieutenant Arthur Chapple, Gene Walker, Leslie Parkhurst, Percy Coleman, Otto Walker, Mike Costello, Maldwin Jones, Ted Carroll, Ralph Hepburn, Ray Wishaar, Floyd Clymer, Albert Burns, and Jimmy French.

Good Clothes
are manifestly a luxury and a necessity at the same time.

Jerrems tailoring means
—the very best materials
—the very best tailoring
—at the very lowest price for GOOD CLOTHES.

"Jerrems" means best without *extravagance.*

Suits and Overcoats
Prices: $50, $55, $60
and Upwards

Evening Clothes
and
Cutaway Frocks
Specialties of Ours.

NICOLL The Tailor
Wm Jerrems' Sons
1242 BROADWAY
at 31st Street
NEW YORK
and
CLARK & ADAMS STS.
CHICAGO

BAN ON FOOTBALL LIFTED AT COLUMBIA

Graduates, in Meeting, Also Learn of Dr. Butler's Plan for a Stadium.

Beginning with next Fall Columbia is to cast aside its confining football restrictions and engage in the gridiron sport on an unlimited scale. This important announcement was made last evening at a general mass meeting of Columbia graduates at the Columbia University Club in West Forty-third Street, at which the subject of the football policy, the matter of the proposed stadium on the banks of the Hudson River, and other athletic topics were put before representative alumni for discussion.

Frank D. Fackenthal, Secretary of the university, made the statement about the abolition of the football ban to the graduates, who received the news with as much surprise as elation. President Nicholas Murray Butler had asked the University Committee on Student Organizations, about a week ago, to inquire into the football policy and not only had the committee reported as favoring the lifting of the ban on football, but Dr. Butler had approved the recommendations. The sole remaining step, a matter of formality, will be to place the situation before the University Council, composed of faculty representatives, for final approbation. The council will have a special meeting within a week.

Under the new conditions, Columbia can again meet on the gridiron the "big five"—Harvard, Yale, Princeton, Cornell and Pennsylvania—for the first time since 1905, when football was originally abolished on Morningside Heights. When the game was returned provisionally to the students in 1915, it was to continue under strict limitations for five years, during which time the college elevens mentioned could not be met. This Fall is the fifth and last year under the ban. It seemed to be the consensus of opinion of the graduates last night, however, that Columbia's undergraduate student body was too small to develop teams strong enough to meet Yale, Harvard or Princeton, but that the ancient gridiron rivals, Penn and Cornell, should be included on next year's schedule.

Nicholas Murray Butler, President of the university, formally took up the football question on Oct. 3 in a letter to Frank D. Fackenthal, Secretary of the university and Chairman of the University Committee on Student Organizations, and the culmination of the correspondence was revealed last night in the announcement that the committee had recommended the resumption of unrestricted football, and that Dr. Butler had approved this move. His letter was in part as follows: "The trial period of five years will come to an end at the close of the present football season. In view of the admirable record that has been made during these five years, I now ask that your committee take steps to have the situation as it exists today carefully studied with a view of meeting in the largest possible way the wishes and hopes of the students and alumni in regard to intercollegiate football and Columbia's participation therein."

Dr. Butler's letter continued in part as follows:

"The next step is to organize an effective movement to carry through to speedy completion our long delayed plans for the Hudson River Stadium."

Greenleaf Wins at Billiards.

Playing the same consistent pocket billiards that has distinguished his work recently, Ralph Greenleaf defeated Ed Smith at the Morningside Academy last night by a score of 125 to 30. Greenleaf had a high run of 28, while Smith's best effort netted him 16. Greenleaf was in excellent stroke and his execution was as near perfection as it possibly could be. This afternoon he will play William Morris and tonight will tackle George Clark, formerly New York State champion.

This Establishment Open Daily from 9 A. M. to 5.30 P. M.
Stern Brothers
West 42nd Street (Between 5th and 6th Avenues) West 43rd Street

MEN'S GENUINE CORDOVAN SHOES
Specially priced for Saturday
$10.00 pair

Two distinctive models included in this rich, bright finished Mahogany leather; made over smart lasts; leather throughout; skilled workmanship.
All sizes and widths.

Early Suggestions of
Popular Books for Christmas Gifts
Our enlarged Book Section is replete with Popular Books, suitable for Men, Women and Children

For Men and Women
Standard Sets, Travel, Biography, Art and Fiction.

For Children
Interesting Books for Children of all ages—boys and girls.

MEN'S SUITS & OVERCOATS
Tailored in the Kirschbaum Shops

ARE you looking for a Suit or an Overcoat that meets an exacting New Yorker's standards of style and quality—without going to unreasonable heights in price? Then, this showing of Kirschbaum Clothes will unquestionably interest you, and incidentally save you a substantial sum.

Men's Smart Suits
$40 and $45
Worsteds, Unfinished Worsteds, Cheviots

Men's Winter Overcoats
Chesterfields, satin lined, - - $40
Chesterfields, ¼ satin lined - $40
Fitted Overcoats, double-breasted $35
Boxed Overcoats - - - - - $35
Storm Coats, double-breasted - $40

35,000 JEWS KILLED IN SAVAGE POGROMS

A Carnival of Butchery Reported by the Zionist Organization of America.

MASSACRES IN UKRAINE

Helpless Population Murdered Wholesale by Petlura's Troops and Bolsheviki Alike.

The following statement was issued last night by the Zionist Organization of America, 55 Fifth Avenue:

"Authentic reports have reached this country of a series of massacres which have raged in the Ukraine since last November, which have resulted in the slaughter of 30,000 Jews. Whole communities have been wiped out by the soldiery of General Petlura, the 'anti-Bolshevist crusader,' and General Grigorieff, whose officers in many cases were members of the 'Black Hundred,' which won murderous notoriety during the Czarist régime.

"A number of pogroms were carried out also by Bolshevist troops in spite of rigorous measures by their officers, who shot down hundreds of them, according to these reports, which are made by Meir Grossman, member of the Jewish National Assembly in the Ukraine, and Dr. A. Koralnik. Both of these men, who made their way to London from Kief in order to make their report, are well-known journalists. The responsibility for the reports of this staggering crime against a helpless people is borne by the Jewish National Secretariat and by the Zionist Organization of America.

"Attached to the report is a list of thirty-eight towns in Southern Russia where these massacres occurred. Five thousand and five hundred were killed at Proskurov. Two thousand were killed in Elizabethgrad. There the mob threw bombs into the cellars where whole families had taken refuge.

"In Zabakritch the butchery lasted two days. The Jews had locked themselves in their houses. The bandits entered and in grim silence struck the Jews down one after another. At Tcherkassi 800 were killed. At Litire 400. The whole population of Bobri, an agricultural colony, was exterminated, except one old woman and five children. The Jewish communities of Koublitch, Alexandrovna, Medjiboge and Radomysl were wiped out. At Habidievka all the men, 300 in number, were killed. The town of Novi-Misgevode was set afire and 200 killed. Four hundred were killed at Freschtine and 500 at Harssine.

"The report sets forth that at the present moment the Ukraine is divided into the following regions of power:

"1. Bolsheviki hold the provinces of Kief, Tchernigoff, parts of Pedolia, Volhynia and Ekaterinoslav.

"2. Denikin holds Kharkoff, Kherson, Poltava, the Crimea, and parts of the province of Ekaterinoslav.

"3. Between both regions Petlura, the so-called Ukrainian Directorate, occupies parts of the provinces of Podolia and Volhynia.

"4. In the whole of the Ukraine region there are large robber bands of various dimensions.

"The whole period from the end of November, 1918, is filled with a series of pogroms. They were committed partly by the troops, partly by the civilian population, especially by the lower middle classes, and also by the peasants and workmen. The principal culprits were the troops of Petlura and Grigorieff, whose officers in many cases belong to the Black Hundred, as well as countless bands. The Bolshevist troops have also committed many pogroms, but their military commanders took rigorous measures against them and had many hundreds of soldiers shot who had taken part in the excesses. But the military authorities had to yield in the end to the anti-semitic feeling to the extent of refraining from sending the Jewish commission to the front.

"Three main periods of the pogroms can be distinguished. The first period was during the victorious campaigns of Petlura against the Hetman, November, 1918, to January, 1919 which includes particularly the terrible pogroms of Zhitomir and Ovrutch. The second period was from February to April, 1919, when the Petlura troops were on the retreat before the Bolsheviki, and countless bands arose. Particularly disastrous was the two days' massacre at Proskuroff, February 14 and 15, of which Colonel Simosenki was the organizer. It has been absolutely established and registered that 1,700 Jews were murdered on this occasion. In many cases entire families were completely wiped out.

"When the Central Relief Committee learned of the pogroms, it sent a commissioner with 100,000 rubles to Proskuroff to assist the survivors, but the commissioner often did not know to whom he should give the money, as there were no survivors at all.

"At Filtschtin, near Proskuroff, 400 Jews were killed. An especially terrible affair was the holding up of a steamer on the Dnieper, in the vicinity of Menschikorie, near Kief, when 103 Jews were seized on board and drowned. Over sixty corpses were recovered.

"The worst period has been raging since April of this year. The troops of Grigorieff upon capturing Tcherkassi put to death 800 persons there. Equally terrible were the excesses at Elizabethgrad where about 2,000 were killed. At Trostientietz there was a Bolshevist garrison, and when the peasants rose against the Bolshevist authority the Christian section of the garrison went over to their side and disarmed their Jewish comrades. Thereupon, all the Jewish inhabitants of the little town—down to those who were 12 years of age—were locked into a communal building and kept in prison there for two days, and after prolonged deliberations were murdered. More than 400 persons were then slain.

"The Jewish National Secretariat has drawn up an exact record of all the pogroms from the end of November, 1918, down to May 28, 1919. Pogroms and bloody excesses are recorded to have taken place in 127 places. With regard to another forty or fifty places it cannot be stated definitely what dimensions the excesses assumed, as the Secretariat is unable to get into communication with them. The total number of Jews who are said to have been killed in these pogroms is from 30,000 to 35,000. A long list of names of those murdered is in the hands of the National Secretariat.

"The figures given is quite reliable, and probably even falls short of the actual truth.

"The Jews tried to organize a self-defense, but this was not permitted by the Bolsheviks, who urged the Jews to join the Red Army, if they wished to defend Jewish lives. The Pogroms were everywhere marked by the same horrible features, a bestial murder lust and an incredible passion for destruction.

"Under the Bolshevist régime nothing has been left of national autonomy, and the numerous Jewish institutions, not only the communities and the local autonomous bodies, but also purely charitable organizations, have been dissolved. The Pogrom Committee was not tolerated, although it contained Socialist members.

"But the Bolsheviki did all in their power to suppress the pogroms and to support the survivors. No collections of any kind were permitted, not even for pogrom victims. The Jewish parties have been completely disbanded. All the Jewish newspapers have been suppressed with the exception of the Communist Flag. Schools where Hebrew is the medium of instruction are prohibited, but the Yiddish language is encouraged.

"The Zionist organization is described and treated by the Bolsheviki as counter-revolutionary, but it has hitherto been impossible to suppress it. As political activity is now out of the question, all energy is concentrated upon Palestine work. The registration of would-be emigrants has been taken in hand, and more than seventy Achuzoth and numerous co-operative transmigration companies have been formed. The Zionist central office at Kief is still in existence. The General Ukrainian Zionist Conference, convened for June, had to be postponed on account of the pogrom and the difficulties of travel. The eagerness to emigrate is exceedingly great, and it is only with the utmost difficulty that those anxious to leave the country can be withheld from a precipitate exodus. The Jewish National Secretariat, elected by the National Assembly, continues its activity, although under prohibition, and it has endeavored to preserve the communal institutions."

EMPLOYERS DEMAND THE OPEN SHOP

Continued from Page 1, Column 5.

delegates, that communications must receive the assent of the groups.

Both John Spargo of the group representing the public and Frederick P. Fish of the employers' section said they would like to have the benefit of advice from outside sources. Secretary of Labor Wilson suggested copying the ideas in triplicate and letting the Chairman of each group have them.

To this Samuel Gompers agreed, but he added:

"I decline to rest under the insinuation that I am desirous of excluding expression by the general public. One of the very things for which my associates and I have contended is for open sessions, so that the world, by inquiry, might understand what we are trying to do and how we are going about it. I do not know whether the entire press of the country strongly reflects the sentiments of one or the other group in this conference. You look at this morning's Washington Post and you will find the most unfair attack on the attitude of the labor group in this conference and it is made to appear that it is a contest between Americanism and radicalism."

Mr. McNab replied that he had not intended to suggest that Mr. Gompers wished to obstruct suggestions from outside.

Six members of the Committee on the High Cost of Living were named, including Charles Edward Russell, Henry S. Dennison of Framingham, Mass., and O. E. Bradfute of Xenia, Ohio, for the public, and R. H. Aishton, Ernest T. Trigg, and C. S. Barrett for the employers. Samuel Gompers announced that one of three selected to represent labor could not serve, and so the labor members would be announced later.

In presenting the twelve principles from the employers, Harry A. Wheeler, Chairman of that group, said:

"The document was originally prepared by that section of the employers' group named by the National Industrial Conference Board, and referred by the group to a committee composed of the various elements of the group, and we advised in some particulars. Therefore it comes to the conference in that form, the authorship, consequently, being the original authorship of the representatives of the Industrial Conference Board, with such changes as they accepted readily from the committee of the group."

Employers' Principles in Full.

The declaration of the employers' principles, as read by Mr. Wheeler, follows:

"Responding to the call of the President of the United States that the industrial conference convene for the purpose of reaching, if possible, some common ground of agreement and action with regard to the future conduct of industry, and for the purpose of enabling us to work out, if possible in a genuine spirit of co-operation, a practicable method of association based upon a real community of interest which will redound to the welfare of all our people, the group representing the employers assents to the presentation of the following fundamental considerations by which these purposes may be accomplished, viz.:

"Sound industrial development must have as its foundation productive efficiency, and high productive efficiency requires not only energy, loyalty, and intelligence on the part of management and men, but sincere co-operation in the employment relation based upon mutual confidence and sympathy.

"This is true of all producing industries, large and small, of the farming industry as well as the manufacturing. While there are differences between the different branches of industry which call for special application as to underlying principles, these principles are the same in all.

"Without efficiency in production, that is to say without a large production economically produced, there will be no fund for the payment of adequate compensation for labor, management and capital, and high cost of living will inevitably continue. Moreover, without such efficiency it will be impossible for American industry successfully to compete in foreign markets or with foreign competition in this country. The larger and more effective the production the greater will be the return to all engaged in the industry and the lower the cost of living.

"The requisite efficiency in production cannot be secured unless there is effective co-operation between employer and employe, such as is only possible where, with a full understanding of each other's point of view, management and men meet upon a common ground of principle and in a spirit of co-operation based upon good understanding and a recognition of what is fair and right between the two. Then only can there be that harmony which will insure the prosperity of those engaged in industry and of all the people.

"With full recognition of the vital importance of these conditions and with due realization of the great responsibility resting upon management to secure their practical application in industrial affairs we submit the following principles which we regard as fundamentally sound in the interest of industry, of those employed or concerned in industry, and of the people as a whole.

"1—Production.—The industrial organization as a productive agency is an association of management, capital, and labor, voluntarily established for economic production through co-operative effort. It is the function of management to co-ordinate and direct capital and labor for the joint benefit of all parties concerned, and in the interest of the consumer and of the community. No employment relation can be satisfactory or fulfill its functions for the common good which does not encourage and require management and men to recognize a joint as well as an individual obligation to improve and increase the quantity and quality of production to as great an extent as possible consistent with the health and well-being of the workers.

"There should be no intentional restriction of productive effort or output by either the employer or the employe to create an artificial scarcity of the product or of labor, in order to increase prices or wages; nor should there be any waste in the productive capacity of industry through the employment of unnecessary labor or inefficient management.

"It is the duty of management on the farms and in industry and commerce as far as possible to procure the capital necessary for the increased production that is required, and of both management and labor to co-operate to promote the use of capital in the most efficient fashion.

"2—The establishment as a productive unit. Recognizing the co-operative relationship between management and men essential to productive efficiency as a prerequisite for national and individual well being, the establishment rather than the industry as a whole or any branch of it should, as far as practicable, be considered as the unit of production and of mutual interest on the part of employer and employe. Here, by experimentation and adaption, should be worked out and set up satisfactory means for co-operative relations in the operation of the establishment with due regard to local factors.

"Each establishment should develop contact and full opportunity for interchange of view between management and men, through individual or collective dealing or a combination of both, or by some other effective method, always predicated on both sides on honesty of purpose, fairness of attitude, and due recognition of the joint interest and obligation in the common enterprise in which they are engaged.

Conditions of Work.

"Mere machinery is not enough for this purpose. There must also be sympathy and good will, with earnest intent that whatever the means employed, they must be effective.

"3—Conditions of work. It is the duty of management to make certain that the conditions under which work is carried on are as safe and as satisfactory to the workers as the nature of the business reasonably permits. Every effort should be made to maintain steady employment of the workers both on their account and to increase efficiency. Each establishment should study carefully the causes of unemployment and individually and in co-operation with other establishments in the same and other industries should endeavor to determine and to maintain conditions and business methods which will result in the greatest possible stability in the employment relation.

"4—Wages. While the law of supply and demand must inevitably play a large part in determining the wages in any industry or any establishment at any particular time, other conditions must be taken into account such as the efficiency of the workers and the wage standard of the industry in the locality. The wage should be so adjusted as to promote the maximum incentive consistent with health and well-being and the full exercise of individual skill and effort. Moreover, the business in each establishment and generally in industry should be so conducted that the worker should receive a wage sufficient to maintain him and his family at a standard of living that should be satisfactory to a right-minded man in view of the prevailing cost of living, which should fairly recognize the quantity and quality of his productive effort and the value and length of his service, and reflect a participation on his part in the prosperity of the enterprise to which he is devoting his energy.

"Many plans are now under consideration for adding to the fixed wage of the worker, such, for example, as bonus payments, profit sharing, and stock ownership. All such plans should be carefully studied in each establishment. It may well be that in many instances the employer and the employe could work out an arrangement of such a character to their mutual advantage.

"In order that the worker may in his own and the general interest develop his full earning capacity and command his maximum wage, it should be a primary concern of management to assist him to secure employment suited to his ability, to furnish him incentive and opportunity for improvement, to provide proper safeguards for his health and safety, and to aid him to increase the value of his productive effort.

"Where women are doing work equal with that of men under the same conditions, they should receive the same rates of pay as men and should be accorded the same opportunities for training and advancement.

Work Schedules and Disputes.

"5. Hours of Work.—Hours of work schedules should be fixed at the point consistent with the health of the worker and his right to an adequate period of leisure for rest, recreation, home life, and self-development. To the extent that the work schedule is shortened beyond this point the worker as well as the community must inevitably pay in the form of a reduced standard of living.

"The standard of the work schedule should be the week, varying as the peculiar requirements of individual industries may demand. Overtime work should, as far as possible, be avoided, and one day of rest in seven should be provided.

"6. Settlement of Disputes.—Each establishment should provide adequate means for the discussion of all questions and the just and prompt settlement of all disputes that arise between management and men in the course of industrial operation, but there should be no improper limitation or impairment of the exercise by management of its essential function of judgment and direction.

"7. Right to Associate.—All men have the right to associate voluntarily for the accomplishment of lawful purposes by lawful means. The association of men, whether of employers, employes, or others, for collective action or dealing, confers no authority and involves no right of compulsion over those who do not desire to act or deal with them as an association. The arbitrary use of such collective power to coerce or control others without their consent is an infringement of personal liberty and a menace to the institutions of a free people.

"8. Responsibility of Associations.—The public safety requires that there shall be no exercise of power without corresponding responsibility. Every association, whether of employers or employes, must be equally subject to public authority and legally answerable for its own conduct or that of its agents.

"9. Freedom of Contract.—With the right to associate recognized, the fundamental principles of individual freedom demand that every person must be free to engage in any lawful occupation or enter into any lawful contract as an employer or an employe, and be secure in the continuity and rewards of his effort.

"The only qualification to which such liberty of contract is subject lies in the power of the State, within limits imposed by the Constitution, to regulate in the public interest, for example, for the promotion of health, safety, and morals.

The Closed and Open Shop.

"10. The Open Shop.—The principles of individual liberty and freedom of contract upon which our investigations are fundamentally based require that there should be no interference with the open shop—that is, the shop in which membership or non-membership in any association is not made a condition of employment. While fair argument and persuasion are permissible, coercive methods aimed at turning the open shop into a 'closed union' or 'closed non-union shop' should not be tolerated.

"There should be no denial of the right of an employer and his workers voluntarily to agree that their relation shall be that of the closed union shop or the closed non-union shop.

"But the right of the employer and his men to continue their relations on the principle of the 'open shop' should not be denied or questioned. No employer should be required to deal with men or groups of men who are not his employes or chosen by and from among them.

"Under the organization of the 'open shop' there is not the same opportunity for outside interference on the part of other interests to prevent close and harmonious relations between employer and employe. Their efforts to continue or secure such harmonious relationship are not complicated to the same extent by intervention of an outside interest which may have aspirations and plans of its own to promote which are not necessarily consistent with good relations in the shop.

"11. The right to strike or lockout. In the statement of the principle that should govern as to the right to strike or lockout, a sharp distinction should be drawn between the employment relations in the field of (a) of the private industry, (b) of the public utility service, and (c) of Government employment, Federal, State or municipal. In all three there are common rights and obligations but, in so far as the right to strike or lockout is concerned, the nature of the Government service and public utility operations requires that they should be considered from a somewhat different point of view than private industry.

"In private industry the strike or the lockout is to be deplored, but the right to strike or lockout should not be denied as an ultimate resort after all possible means of adjustment have been exhausted. Both employers and employes should recognize the seriousness of such action and should be held to a high responsibility for the same.

"The statement that the right to strike or lockout should not be denied does not cover the matter of the sympathetic strike or lockout, where, for mere purposes of coercion, there is a combination deliberately inflicting injury upon parties against whom the assailants have no grievance, for the purpose of accomplishing an ulterior result. The sympathetic strike is indefensible, anti-social and immoral. The same may be said of the blacklist, the boycott, and also the sympathetic lockout.

"In public utility service the public interest and welfare must be the paramount and controlling consideration. Modern social life demands the uninterrupted and unimpaired operation of such service, upon which individuals and communities are as dependent as is human life on the uninterrupted circulation of the blood. The State should therefore impose such regulations as will assure continuous operation, at the same time providing adequate means for the prompt hearing and adjustment of complaints and disputes.

"In Government employment the orderly and continuous administration of governmental activities is imperative. A strike of Government employes is an attempt to prevent the operation of Government until the demands of such employes are granted, and cannot be tolerated. No public servant can obey two masters. He cannot divide his allegiance between the Government which he serves and a private organization which, under any circumstances, might obligate him to suspend his duties, or agrees to assist him morally or financially if he does. Social self-defense demands that no combination to prevent the operation of Government be permitted. The right of Government employes to be heard and to secure just redress should be amply safeguarded.

"12. Training.—Practical plans should be inaugurated in industry and outside of it for the training and upgrading of industrial workers, their proper placement in industry, the adoption and adaptation of apprenticeship systems, the extension of vocational education and such other adjustments of our educational system to the needs of industry as will prepare the worker for more effective and profitable service to society and to himself.

"The foregoing is limited to a statement of principles. Only casual reference has been made to methods by which such principles may be carried into effect. The problems are so serious and difficult that such methods must be worked out by the individual establishments in conjunction with their employes and by industry as a whole."

Here is the resolution submitted by Mr. Loree:

"Resolved, That the Congress be requested to appoint a committee to consider the information collected and reports made by the various Government departments and agencies, with a view to their preparation and co-ordination, so that reasonably exact information may be had of the population, occupied and unoccupied, male and female, and their several activities, so far as they may be classified; the home income and the income received from foreign investments and the several sources of the same; the wages, salaries, and profits of the principal industries and their aggregate; the surplus and the necessary deductions therefrom—depreciation; taxes, local, State, and Federal; contributions to charities, current and endowed; royalties, interest, rent, advertising, sales expenses, &c., the savings necessary for the progress of an increasing population and the spendable income of management and capital; and

"Resolved, That as the decennial census is to be taken in 1920, it is of the first importance that advantage be taken of this early opportunity to secure data that will aid in the prompt determination of facts illuminative of the industrial situation."

Alleging that there can be no industrial peace or any permanent reduction in the high cost of living until the principles of the program of the Farmers' National Council for Economic Reconstruction is adopted by the conference, the Farmers' Council today made this declaration of principles:

"1. Government ownership and development of the natural resources of the country now being privately developed with prodigious wastefulness.

"2. Government ownership and democratic operation of the entire transportation system of the country's railroad systems, pipe lines, and the merchant marine.

"3. The prompt enactment into legislation of the Federal Trade Commission's recommendations regarding the meat packing industry.

"4. A revision of our money and credit system to make credit as available and as cheap to farmers as to any other legitimate and responsible industry.

"5. The rapid retirement of the indebtedness incurred for the conduct of the war by heavy taxation of incomes, war profits, estates and natural resources in and on land held for speculation.

"6. The establishment of a sound and economic method of marketing farm products."

"DRY" ENFORCEMENT BILL GOES TO WILSON

House Approves the Conference Report by 321 to 70—Search Provision Stands.

WASHINGTON, Oct. 10.—Enactment of the Prohibition Enforcement bill was completed today by Congress with the House adopting the conference report, already agreed to by the Senate, and sending the measure to the President for approval.

Before the approval of the report by a vote of 321 to 70, a vain effort was made to send it back to conference, with instructions to eliminate a section permitting State authorities to issue search warrants.

Complete Congressional approval of the bill means that the days of 2.75 per cent. beer are numbered. The bill becomes effective as soon as signed by President Wilson, or within ten days, should his illness prevent him from acting on it. Simultaneously with the President's signature the wartime enforcement section becomes effective. This section, as well as the constitutional enforcement portion, prohibits manufacture or sale of any liquor containing more than one-half of 1 per cent. of alcohol.

Anti-prohibition members of the House made their last fight on the motion of Representative Igoe, (Dem., Mo.,) who protested against "State officers enforcing a Federal law" through their authority to issue search warrants, and complained that similar provision had been defeated in the House.

Representative Webb of North Carolina said that the House disapproval of the provision was due to the false impression that State officials would have the power of arrest as well as search. The House voted down the Igoe motion, 215 to 83.

RUMOR OF PACKERS' ESCAPE

Chicago Hears That Federal Grand Jury Has Refused to Indict Them.

Special to The New York Times.

CHICAGO, Oct. 10.—Considerable interest and much speculation were aroused in the Federal Building today by the persistent report that indictments against the packers had been refused by the Federal Grand Jury. United States District Attorney Clyne is hurrying to Washington, it is believed, to report to Attorney General Palmer on the situation. In fact, a similar rumor has already reached Washington and is under discussion there.

Efforts to trace the source of the rumor at the Federal Building failed, although for several days it has been predicted that no indictments against the packers would be forthcoming.

Whether or not the trip of Mr. Clyne to Washington was for the purpose of conferring with the Attorney General on the evidence against the packers could not be learned.

Naval Orders.

Special to The New York Times.

WASHINGTON, Oct. 10.—The Bureau of Navigation published the following orders today:

Roberts, Capt. T. G., to New York Shipbuilding Co.'s plant at Camden, N. J., as Supt. and additional duty as Supt. Const. Delaware Dist.
Sexton, Capt. W. R., to London as Naval Attache.
Tolfree, Cmdr. H. M., to Portsmouth Naval Hosp.
Goss, Cmdr. N. H., to command the Schenck when commissioned.
Neilson, Cmdr. J. L., to Aid on staff Rear Admiral Wiley, Cmdr. Destroyer Squad. No. 4 of Pacific Fleet and Squad. Surg.
Bellinger, Lt. Cmdr. J. E., to Asiatic Station.
Camerer, Lt. Cmdr. C. B., to Naval Hosp. at San Diego.
Kress, Lt. Cmdr. C. C., to Naval Torpedo Station at Alexandria, Vt.
Malcomson, Lt. Cmdr. J. R., to the Niagara.
McClure, Lt. Cmdr. H. A., to Buffalo as Off. in Charge of Recruiting Sta.
Buck, Lt. T. M., to command the Eagle No. 51 when commissioned.
Barnes, Lt. H. W., to the Eagle No. 51, as Exec. Off. when commissioned.
Barr, Lt. H. V., to the Tennessee when commissioned.
Farrier, Lt. J. B., to the Orion.
Heyckell, Lt. A. L., to the Reno as Eng. Off. when commissioned.
Hart, Lt. L. N., to Naval Hosp. at Ft. Lyon, Colo.
Heck, Lt. J. C., to command Eagle No. 45 when commissioned.
Kutz, Lt. F. G., to receiving ship at San Francisco as Eng. Off.
Latimore, Lt. T. C., Jr., to the Leary as Exec. Off. when commissioned.
Mack, Lt. B. H., to 13th Naval Dist. as Asst. to Communication Supt.
Miller, Lt. O. T., to the Herbert when commissioned.
Neuberger, Lt. J. F., to Naval Air Sta. at Rockaway Beach.
Neely, Lt. A. E., to League Island Naval Hosp.
Schmucker, Lt. R., to Navy Yard at Phila.
Welsh, Lt. R. G. D., to Naval Academy.

The Civil Service.

United States.

The commission announces an examination for unskilled laborer for men to be held at New York City to establish a register from which to make appointments to all branches in the Federal service in New York City and Brooklyn. Applications should be obtained at Room 319, Custom House, New York, and filed at that place not later than the close of business on Oct. 25. Applicants must be citizens of the United States and not less than 20 years nor more than 50 years of age, except that age limits are waived in cases of honorably discharged soldiers, sailors or marines. An Act of Congress approved July 11, 1919, provides: "That hereafter in making appointments to clerical and other positions in the executive branch of the Government in the District of Columbia or elsewhere preference shall be given to honorably discharged soldiers, sailors, and marines." An applicant entitled to the benefit of this act should submit with his application his original discharge, a photostat or certified copy thereof, or the official record of his service. It will be returned after inspection. Applications from men less than 5 feet 6 inches in height, without shoes, and less than 130 pounds in weight in ordinary clothing, will be cancelled. Unskilled laborers are paid from $720 to $1,000 per annum.

THE WEATHER.

WASHINGTON, Oct. 10.—Warm weather continued during Friday throughout the East and South States, while much cooler weather has overspread the upper Lake region, the upper Mississippi Valley, and the Southern Plains States. Temperature is rising again in the Northwest. Freezing temperature prevailed Friday morning in the upper Mississippi Valley, the North Plains States, and the Rocky Mountain and Plateau region, the lowest temperature reported was eight degrees above zero at Cheyenne, Wyo. During the last twenty-four hours there were showers in the Atlantic States north of Virginia and in the Ohio and upper Mississippi Valleys, the region of the Great Lakes, and the West Gulf States.

The disturbance that was over Lake Superior Thursday night has moved to the St. Lawrence Valley and diminished in intensity. Pressure remains relatively low in the Rio Grande Valley and it is falling in the Northwest.

The outlook is for considerably cooler Saturday and Sunday in the Middle Atlantic and New England States, the lower Lake region, and the Ohio Valley, Tennessee, and the East Gulf States. Cooler weather is also probable Sunday in the South Atlantic States, except the Florida Peninsula. Showers are probable Saturday in the Middle Atlantic and New England States, Tennessee and West Virginia, and Saturday and Sunday in the South Atlantic and East Gulf States. In the region of the Great Lakes the weather will be generally fair Saturday and Sunday.

Winds Off Atlantic Coast.—North of Sandy Hook, Sandy Hook to Hatteras, Fresh southwest and west winds and showery weather; East Gulf Coast, moderate east and southeast winds, partly cloudy weather, probably occasional showers; West Gulf States, fresh northeast and east winds, showery weather.

FORECAST FOR TODAY AND SATURDAY.

Southern New England, Eastern New York, Eastern Pennsylvania, New Jersey.—Cloudy and cooler, probably showers Saturday; Sunday partly cloudy and much cooler.

Northern New England.—Partly cloudy and much cooler Saturday, preceded by showers in the morning; Sunday fair and cool.

Western Pennsylvania, Western New York.—Partly cloudy and much cooler Saturday; Sunday partly cloudy and cool.

The temperature record for the twenty-four hours ended at midnight, taken from the thermometer at the local office of the United States Weather Bureau, is as follows:

	1919.	1918.		1919.	1918.
3 A. M.	63	52	4 P. M.	78	68
6 A. M.	64	57	6 P. M.	77	69
9 A. M.	64	52	9 P. M.	74	65
12 M.	72	60	11 P. M.	72	63

This thermometer is 414 feet above the street level. The average temperature yesterday was 70; for the corresponding date last year it was 60; average on the corresponding date for the last thirty-three years, 58.

The temperature at 8 A. M. yesterday was 64; at 8 P. M. it was 75; maximum temperature, 78 degrees, at 5:05 P. M.; minimum, 63 degrees, at 5:15 A. M.; humidity, 89 per cent. at 8 A. M.; 70 per cent. at 8 P. M.

The barometer at 8 A. M. yesterday registered 30.22 inches; at 8 P. M. it stood at 30.10 inches.

Fire Record.

		Loss.
A. M.		
10:35	25 Suffolk St.; J. Pepenger	Not given
11:30	1,136 St. Nicholas Av.; Audubon Vulcanizing Co.	Slight
P. M.		
1:20	16 E. 57 St.; William Wells	Not given
3:50	1,711 3 Av.; not given	Slight
4:00	346 W. 41 St.; E. C. Dike	Slight
4:10	445 E. 80 St.; not given	Slight
5:20	252 B'way; Postal Tel. Co.	Slight
6:55	199 Chrystie St.; City of N. Y.	Slight
7:45	102 Canal St.; J. Greenthal	Slight
7:45	204 Mad. St.; I. Wiscousky	Slight
8:20	206 7 St.; Jac Feni	Slight
9:20	772 Forest Av.; S. Viglocker	Slight
10:00	1 W. 129 St.; Louis Hespin	Slight

Weather in Cotton and Grain States.

Special to The New York Times.

WASHINGTON, Oct. 10.—Forecast:

N. C., S. C., and Ga.—Cloudy Sat.; showers and cooler Sun.

Fla.—Fair Sat.; cloudy and showers Sun.

Ala. and Miss.—Showers and cooler Sat. and Sun.

Tenn.—Showers and cooler Sat.; cloudy and cooler Sun.

Ky.—Showers Sat.; cloudy and cool Sun.

Ind.—Cloudy and cooler Sat.; fair and warmer Sun.

Ohio—Cloudy and cooler Sat.; cloudy and cool Sun.

CALENDARS AND DECISIONS.

FEDERAL.

Supreme Court.

Special to The New York Times.

WASHINGTON, Oct. 10.—42—M. H. Todd et al., receivers, &c., pet., v. H. Lippincott et al., receivers, &c.—Petition for writ of cert. to Third Circuit Court of Appeals submitted.

35—The Northern Pac. Ry. Co., aplt., v. F. K. Lane, Sec. of the Interior.—Passed to be restored pursuant to Sec. 9, Rule 26, on motion of counsel for appellee.

6—The U. S., aplt., v. U. S. Steel Corp. et al.—Argument continued for appellees, and concluded for aplt.

9—The Bank of Oxford et al., plains., v. J. S. Love et al., bank examiners of Mississippi.—Argued.

Call for Oct. 13: Nos. 10, 22, 25, 26, 30, 36, 38, 128, 254, and 221.

Eastern District.

DISTRICT COURT—Chatfield, J.—Room 325, Post Office Building, Brooklyn, at 10:30 A. M.
US<Charles Millazzo.

NEW YORK COUNTY.

Supreme Court.

APPELLATE DIVISION—Recess.
SPECIAL TERM—Part II.—Hendrick, J.—At 10:30 A. M. Ex parte business.

Surrogates' Court.

CHAMBERS—Cohalan, S.—No day calendar.

City Court.

SPECIAL TERM—Part II.—Zeller, J.—At 10 A. M. Ex parte business.

Referees Appointed.

SUPREME COURT—Gavegan, J.—Re Lowenthal—Joseph W. Middlebrook.
Sanders<Benton—William A. Brown.
SUPREME COURT—Erlanger, J.—Re James T. Leonard & Co.—Francis S. McAvoy.

Receivers Appointed.

SUPREME COURT—Hendrick, J.—Dry Dock Savings Inst.<Elizabeth Dever—Edward R. Cohn.
SUPREME COURT—Wagner, J.—Jerome Rosenberg<Walter Rosenberg—Saul J. Baron.

BRONX COUNTY.

Supreme Court.

SPECIAL TERM—(Chambers)—Mullan, J.—Court opens at 10 A. M. Ex parte business.

Surrogate's Court.

CHAMBERS—Schultz, S.—Ex parte business.

County Court.

SPECIAL TERM—(Chambers)—Gibbs, J.—Ex parte business.

Referees Appointed.

SUPREME COURT—Mullan, J.—Grove<Newman—J. Clifford McChrystie. Erwin<Rudolph Wallach Co.—Seymour Mork. Wood<Sunnyside Realty Co. et al.—Peter A. Abeles.

KINGS COUNTY.

Supreme Court.

APPELLATE DIVISION—Second Department. DECISIONS.

A. W. Ahern, respt., v. H. E. Wheeler, aplt.—Judgment and order affirmed, with costs.

V. Canzio, respt., v. S. E. Eiffembein, aplt.—Order modified and as modified affirmed, with costs.

L. D. Cooke and N. MacD. Fischer, aplts., v. C. C. Burlingham, as exr., &c., of W. Coverly, decd., and R. F. Coverly, respts.—Judgment affirmed, with costs.

Same aplts. v. R. F. Coverly, respt.—Judgment affirmed, with costs.

P. Ezzo, respt., v. Steves-Lacios Co., Inc., aplt.—Judgment and order affirmed, with costs.

In re application of A. Clements, respt., for a peremptory writ of mandamus directed to W. Williams, as Com., &c., and ano., Edison Co. and ano., aplts.—Appeal dismissed, with costs.

P. Johnson, respt., v. The New England Steamship Co., aplt.—Judgment and order affirmed, with costs.

M. Mager, aplt., v. J. A. Wuytack, respt.—Order of the County Court of Nassau County reversed, with $10 costs and disbursements.

S. Petro, respt., v. Inwood Dairy Co., &c., aplt.—Judgment of the County Court of Westchester County reversed and new trial ordered.

People, &c., respt., v. F. Syrps, aplt.—Judgment of conviction affirmed.

A. K. Renault, aplt., v. L. F. Renault, respt.—Order affirmed, without costs.

V. Ries, respt., v. C. N. Y., aplt.—Judgment and order reversed and new trial granted.

M. G. Rothschild, &c., aplt., v. G. Eickemeyer et al., respts.—Order affirmed, with $10 costs and disbursements.

A. Schoonmaker, respt., v. M. A. Dietrick, aplt.—Judgment and order reversed and new trial granted, costs to abide the event.

J. C. Schriever, respt., v. Antonio and Alfred Ceraso, aplts.—Judgments and order affirmed, with costs.

J. V. Simons, aplt., v. M. J. Johnson, as Treas., &c., respt.—Judgment affirmed, with costs.

R. W. Smith, Jr., aplt., v. A. Koonz, respt., v. H. A. Koonz, deft.—Acts I and orders reversed, with $10 costs and disbursements, and motions denied, with $10 costs.

Societa Italiano Progresso Duca Degli Abruzzi, respt., v. A. S. Vicchiariello, aplt.—Judgment and order of the County Court of Orange County reversed and complaint dismissed, with costs.

J. Werbela, aplt., v. T. Colliery Co., respt.—Order and judgment affirmed, with costs.

Decision by the Presiding Justice on application to appeal from the Appellate Term.—M. Stillerman and ano., respts., v. J. Handelman, aplt.—Application denied, without costs.

APPELLATE DIVISION—Second Department—Jenks, P. J.; Putnam, Blackmar, Kelly, JJ.—Non-enumerated day calendar at 10 A. M.—Gorman<Doe.

SHIPPING AND MAILS.

Miniature Almanac for Today.

[By the U. S. Coast and Geodetic Survey.]

Sun rises........ 6:02 | Sun sets........ 6:23

THE TIDES.

	High Water. A.M.	High Water. P.M.	Low Water. A.M.	Low Water. P.M.
Sandy Hook	9:32	10:00	3:19	4:01
Governors Island	9:49	10:18	3:47	4:32
Hell Gate	11:33	....	5:30	6:11

Arrived—Friday, Oct. 10.

SS Canda, Gibraltar, Sept. 27.
SS Meuse, Plymouth, Sept. 28.
SS Sahara, Newport, Eng., Sept. 25.
SS Victoria, Buenos Aires, Sept. 1.
SS Wheaton, Antwerp, Sept. 27.
SS Brandon, Buenos Aires, Sept. 5.
SS Coastwise, Gibraltar, Sept. 10.
SS Somerset, Aarhus, Sept. 19.
SS Pauma, St. Thomas, Oct. 4.
SS Zacapa, Colon, Oct. 3.
SS Caracas, San Juan, Oct. 5.
SS Colon, Colon, Oct. 4.
SS Mundah, Matangas, Oct. 4.

Outgoing Steamships.

SAIL TODAY.

	Mails Close.	Vessels Sail.
Dante Alighieri, Genoa	8:00 A.M.	12:00 M.
Leo XIII., Cadiz	8:00 A.M.	12:00 M.
Kerwood, Hamburg	10:30 A.M.	2:00 P.M.
Mesaba, London	11:00 A.M.	3:00 P.M.
Tivives, Port Limon	7:30 A.M.	10:00 A.M.
Brazos, Porto Rico	8:30 A.M.	12:00 M.
San Jacinto, Havana	9:00 A.M.	12:00 M.
Willimantic, B'nos Aires	8:00 A.M.	11:00 A.M.

SAIL TOMORROW.

	Mails Close.	Vessels Sail.
River Orontes, Piraeus	——	12:00 M.

SAIL MONDAY.

	Mails Close.	Vessels Sail.
Abangarez, S'ta Marta	6:00 A.M.	10:00 A.M.
Allianca, Colon	12:30 P.M.	3:30 P.M.
France, Havre	8:00 A.M.	12:00 M.
Mercury, Brest	——	12:00 M.

Transpacific Mails.

The connecting mails close at the General Post Office and City Hall Post Office Station, New York, at 6 P. M., as follows:
Hawaii, China, Siam, Cochin China, and Netherlands East Indies, via San Francisco—SS China .... Oct. 11
Philippine Islands and specially addressed correspondence for Cochin China and Straits Settlements, via San Francisco—SS Diablo .... Oct. 11
Hawaii, Japan, Korea, China, Siberia, Siam, Cochin China, and Netherlands East Indies, via San Francisco—SS Korea Maru .... Oct. 13

Incoming Steamships.

DUE TODAY.

Stockholm	Gothenburg	Sept. 27
Bardic	London	Sept. 27
Exeter City	Bristol	Sept. 26
Samland	Antwerp	Sept. 25
Independence	London	Sept. 24
Patria	Marseilles	Sept. 27

DUE TOMORROW.

Belgic	Liverpool	Oct. 3
Edgar Luckenbach	St. Nazaire	Sept. 29
Saxonia	London	Sept. 30

DUE MONDAY.

Savoie	Havre	Oct. 4
Northern Pacific	Brest	Oct. 6
Montserrat	Cadiz	Sept. 30

DUE TUESDAY.

Canopic	Naples	Sept. 26
Italia	Gibralter	Oct. 3

Foreign Ports.

Arrived.

SS Vitellia, Glasgow, Oct. 8.
SS Toyohashi Maru, Shanghai, Oct. 5.
SS Cretic, Gibraltar, Oct. 5.
SS Bloemfontein, Malta, Oct. 6.
SS Vestris, Rio Janeiro, Oct. 7.

Sailed.

SS Corcoran, from Havre, Oct. 5.
SS Munalbro, from Antwerp, Oct. 7.
SS Verbenia, from London, Oct. 9.

Passed.

SS Bovic, New York for Manchester, passed Kinsale.

By Wireless.

Sandy Hook, N. J., Oct. 10.
SS Stockholm, incoming from Gothenburg, was signaled. Due Oct. 11, forenoon. Swedish-American Line.

Police and Fire News.

Police Department.

Transfer and assignment, patrol, to take effect 8 A. M., Oct. 11:—W. H. Merritt, from Traffic Div., Motorcycle Squad No. 1, to 37th, assignment to motorcycle squad discontinued.

Leave of absence without pay: Lieut. George Busby, Div. National Defense (Special War roll), for 21 days, from 12:01 A. M., Oct. 11; patrol, H. J. Huners, 83d, for 1 day, from 4 P. M., Oct. 13; M. J. Sullivan, 92d, for 1 day, from 8 A. M., Oct. 12.

Applications for full pay while on sick report approved: Sergt. H. J. F. Leighley, 94th, from 10:30 A. M., Oct. 3, during disability; Act. Det. Sergt., second grade, J. E. Smith, from 1 A. M., Oct. 4, during disability; Patrol. C. W. Bowman, 25th, from 9:25 A. M., Sept. 27, during disability; V. J. Wodrazka, 57th, from 1 P. M., Sept. 20, to 12 P. M., Sept. 24; Harry Johann, 123d, from 7:15 P. M., Sept. 4, to 12 P. M., Oct. 1.

Fire Department.

Appointed Fourth Grade firemen, with compensation at the rate of $1,200 a year, to take effect 8 A. M., Oct. 14: Harry Willstein, Eng. 16. To take effect 8 A. M., Oct. 15; R. A. Hill, Eng. 9.

Resignation Fireman 1st grade Henry Kehrer of H. & L. 132, to take effect 8 A. M., Oct. 11.

The members of the Department Band will report to Fireman A. J. Muir at Seward Park, Canal and Division Streets, Manhattan, at 7:30 P. M., Tuesday, Oct. 14.

Special leaves of absence: Fireman 1st grade M. J. Landman, Eng. 271, for 24 hours, from 8 A. M., Oct. 13; Fireman 2d grade L. R. Swift, Eng. 86, for 9 hours, from 9 A. M., Oct. 11; Fireman 2d grade L. R. Swift, Eng. 86, for 9 hours, from 9 A. M., Oct. 12.

Education Notes.

United States Commissioner of Education Claxton will speak at the song rally of the Brooklyn Teachers' Association on the evening of Oct. 16 at the Brooklyn Training School, Park Place, near Nostrand Avenue.

The Board of Education has reopened continuation classes for the current season. The hours of instruction will be the same as last season.

A number of new classes are being formed at the New York Evening High School for Women, 40 Irving Place. Registration for classes in academic, commercial or industrial art subjects any evening from 7:30 to 9:30. All tuition is free.

The Board of Education has amended its by-laws making the qualifications for certain of the teachers' licenses less stringent. It will benefit candidates for promotion licenses and for licenses as shopwork teachers, pupil teachers, and teacher clerks.

The schools at Rockaway are overcrowded. Steps will be taken to secure a new school in the Bayswater section.

CUNARD ANCHOR
Passenger and Freight Services
NEW YORK to LIVERPOOL
Vasari .... Oct. 27. ——
Orduna .... Nov. 1, Dec. 6
Carmania .... Nov. 8, Dec. 13
NEW YORK to PLYMOUTH, CHERBOURG and SOUTHAMPTON
Mauretania .... Oct. 28, Nov. 22, Dec. 16
NEW YORK to PLYMOUTH, HAVRE and SOUTHAMPTON
Royal George .... Nov. 1, Nov. 29
NEW YORK TO PLYMOUTH, CHERBOURG and LONDON
Caronia .... Nov. 1, Dec. 6
NEW YORK TO PLYMOUTH, HAVRE and LONDON
Saxonia .... Oct. 21, Nov. 22
NEW YORK to PIRAEUS
Pannonia .... Nov. 12
NEW YORK—L'DERRY—GLASGOW
Columbia .... Nov. 8, Dec. 6
BOSTON to GLASGOW
Scindia .... Oct. 14
21-24 STATE STREET, NEW YORK

HOLLAND-AMERICA LINE
NEW YORK to ROTTERDAM
via Plymouth & Boulogne-sur-Mer
S. S. NOORDAM .... Oct. 18
S. S. ROTTERDAM .... Nov. 1
S. S. NEW AMSTERDAM .... Nov. 15
For Rates and Further Information Apply
General Passenger Office, 24 State St., N. Y.

Hudson River by Daylight
DAILY, INCLUDING SUNDAY.
Direct Rail Connections to all points North, East and West. All through rail tickets between New York and Albany accepted. Music. Restaurant.
Ideal One-Day Outings.
Leave Desbrosses St., to October 19, inclusive, 8:40 A. M.; W. 42d St., 9:00; W. 129th St., 9:20; Yonkers, 9:50, stopping at †Bear Mountain, †West Point, (except Sunday,) †Newburgh, †Poughkeepsie, Kingston Point, Catskill, Hudson and Albany. Saturday, Str. Hendrick Hudson; Sunday, Str. Washington Irving; Monday, Str. Robert Fulton.
Sunday and Columbus Day.
On Oct. 12 and 13 additional Steamer leaves Desbrosses St., 10:00; W. 42d St., 10:20; W. 129th St., 10:40; Yonkers, 11:10 A. M., for Bear Mountain, West Point (Oct. 13), Newburgh, Poughkeepsie and return to 42d St. Oct. 12, Str. Robert Fulton; Oct. 13 (Columbus Day), Str. Hendrick Hudson.
†Return steamer same day from points marked †.
Telephone: Canal 9300.
Hudson River Day Line
Desbrosses St. Pier — New York

Saturday Afternoon Special Trip $1
WEST POINT or NEWBURGH
Steamer POUGHKEEPSIE
leaves Franklin St. 1 P. M., W. 129th St., 1:30 P. M., for West Point, Newburgh, Poughkeepsie and Kingston. Music. Restaurant. Connects with the Palatial Steamer
BENJ. B. ODELL
at West Point for return to New York. This service affords an ideal excursion on the Hudson.
Str. Homer Ramsdell for Highland Falls, West Point, Newburgh. Franklin St., 2:30 P. M.; West 129th St., 3 P. M.
CENTRAL HUDSON LINE

AUTUMN TRIPS ON THE HUDSON $1
THIS SUNDAY, COLUMBUS DAY, OCT. 12
Get aboard the swift, palatial "BENJ. B. ODELL"
Round trips to Newburgh, Beacon, or Highland Falls (West Point), $1
Hudson scenery is now garbed in the brilliant colors of fall. Ride now to the summit of Mt. Beacon—Nature's Grand Stand—1200 feet high, affording a marvelous view of the river and surrounding country. Special concert Sunday by Ortone's Band. Dancing.
Lv. Franklin St. 9 A. M.; W. 129th St. 9:30 A. M. Special Music. Restaurant. Lunchroom.
CENTRAL HUDSON LINE

THE PUBLIC BE PLEASED.
COLONIAL LINE
BOSTON By Boat & Rail $4.40
PROVIDENCE Boat Direct $2.97
ALL OUTSIDE STATEROOMS, $1.08 TO $3.24.
Above prices include war tax.
Boat Leaves Pier 39, North River, Daily and Sunday at 5:30 P. M. Phone Spring 9491.

Hudson River Night Lines
New York -- Albany -- Troy
Daily sailing from Pier 32, N. R., foot Canal St., 6 P. M.; West 132d St., 6:30 P. M. Direct rail connections at Albany to all points north, east and west. Phone Canal 9000.
Express Freight Service. Autos Carried.
HUDSON NAVIGATION COMPANY

METROPOLITAN LINE
To BOSTON All the Way by Water Always in Sight of Land
Via CAPE COD CANAL
Leave Pier 18, Foot of Murray St., Daily (Sundays included) at 5:00 P. M. Fare $5.63. Tickets and information at Wharf. Tel. Barclay 5000.

INTERNATIONAL MERCANTILE MARINE LINES
WHITE STAR
N. Y.—CHERBOURG—SOUTHAMPTON
Adriatic .... 2 P. M., Oct. 25 | Nov. 28
Lapland .... 1 P. M., Nov. 8 | Dec. 13
NEW YORK—LIVERPOOL
Celtic .... 1 P. M. .. Oct. 28 | Nov. 22 | Dec. 27
Cedric .... 12 Noon, Nov. 3 | Dec. 6 | ——
Baltic .... Nov. 15 | Dec. 20 | ——
NEW YORK—AZORES—GIBRALTAR—NAPLES—GENOA
Canopic .... 3 P. M., Oct. 22
Offices, 9 Broadway, New York

GET YOUR STEAMSHIP INFORMATION from General Headquarters
In any city the Raymond-Whitcomb office is the place to bring your steamship problems. We are officially appointed agents of all Transatlantic and Transpacific lines and can furnish choice reservations and tickets to Europe, West Indies, South America and any part of the world. Come to us and let our experts tell you just what you want to know about sailings by all lines and comparative cost of accommodations.
RAYMOND & WHITCOMB CO.
G. H. Q. for Steamship Information
225 5th Av., N. Y. Tel. Mad. Sq. 6270.

FRENCH LINE
Compagnie Generale Transatlantique
Express Postal Service
PROPOSED DEPARTURES.
Subject to change.
NEW YORK—HAVRE
FRANCE .... OCT. 16
ROCHAMBEAU .... OCT. 16
LA SAVOIE .... OCT. 16
LA TOURAINE .... OCT. 25
LA LORRAINE .... OCT. 29
FRANCE .... NOV. 5
NEW YORK—BORDEAUX
CHICAGO .... OCT. 23
COMPANY'S OFFICE, 19 STATE ST., N. Y.

INSTRUCTION.
Eastman-Gaines
Bookkeeping, Shorthand, Secretarial, Typewriting, Civil Service and Penmanship Departments. Day and evening sessions. Call or write for Catalogue.
123d St. & Lenox Ave.

PUBLIC SPEAKING
Self Confidence, Voice Building.
Join Class West Side Y. M. C. A.
Rapid Method, Results Assured.
Course begins Friday, Oct. 17th, 8:15 P. M. Write Educational Department, 302 West 57th St. for free booklet.

PRATT SCHOOL, 62 West 45th St. Secretarial training; individual instruction; advanced registration and references required. Must be over 16 years old. Day; evening.

Dancing.
MODERN SOCIETY DANCING
taught by refined young lady. Hours 9 to 9. Classes in the evening. Doris J. Durling, 55 West 46th St. Telephone Bryant 3025.
All dances taught; terms reasonable; not a public hall; entire time devoted to teaching. Mansfield School, 125 West 43rd.

Berkeley-Irving
SCHOOL for BOYS
311 West Eighty-third Street
An ideal school which will satisfy every expectation and desire
CURRICULUM of the highest standard with individual instruction in courses ranging from primary to college entrance. No home study for young boys. Boys successfully taught for 39 years. Only private school with swimming pool, gymnasium and roof playgrounds on the premises.
Sports that develop the boy mentally and physically. Preparation for West Point and Annapolis. Supervision from 8:30 A. M. to 5 P. M., if desired.
SCHOOL OPENS SEPT. 30
Illustrated Catalog on request
LOUIS D. RAY, Ph. D., Headmaster
TELEPHONE SCHUYLER 4836
Dr. Ray now at school mornings.

Learn Advertising AT THE Y.M.H.A. School
Beginners' and Advanced courses. Practical work under expert business-trained instructors.
Classes now forming. Register any evening.
Nominal fee of $5 for 15 weeks' course.
Phone, write, or call for prospectus and detailed information—ask for Bulletin 2.
Phone Lenox 828.
Y. M. H. A. School,
92d St. and Lexington Av.

Morning Lectures in Accountancy—the first session on Tuesday, Oct. 14, at 9:30 — presentation of Accounting Fundamentals by Charles B. Couchman, C.P.A. (Mo.) —Visitors, both men and women, welcome without obligation—make reservation by letter or telephone Cortlandt 1465.
Pace & Pace
30 Church St., New York

BOOKKEEPING
Complete Course 3½ Months
BY THE "BROAKER METHOD"
By special request limited classes will convene Tuesday and Friday, 5:20 to 7:20 P. M., commencing
OCTOBER 21ST.
Also Wednesday, 7 to 9 P. M., and Saturday, 2:30 to 4:30 P. M., commencing
OCTOBER 22ND.
A thorough, practical training designed to qualify students to open, conduct and close any set of books. Students will be able to enroll in next succeeding class in Expert Constructive Accountancy personally conducted by
FRANK BROAKER, C.P.A. No. 1
BROAKER ACCOUNTICS CORP., INC.
63 Fifth Ave., N. Y. Phone Stuy. 831.
Ask for Booklet No. 90.

The Clark School for Concentration
A SCHOOL WHERE RECORDS ARE MADE
Boarding and Day Pupils
The Principal will be at the Main Office (Girls' School) from 12 to 2 P. M. and from 4 to 6 P. M. daily to interview parents. 'Phone Columbus 744. Catalog on request.
Boys' School, 72d St. & West End Ave.
Girls' School, 301 West 72d St.
Boys' Country School, Preston Park Lodge, Pa.
Enrollments may be made now.

THE BROWN SCHOOL OF TUTORING
241 West 75th St. Phone Col. 8894.
Founded 1906. Positively one at a time with teacher, teaches pupil HOW TO STUDY, and to acquire INDEPENDENCE OF THOUGHT. Percentage of subjects passed in June nearly double that of other schools. Study supervision. Two years' work in one. "A School with an Atmosphere of Work."

NEW YORK LAW SCHOOL
Day School; also Evening School
A student can enter either. Opening October 1. Three years' course. "Dwight Method" of instruction, making preëminent the study of legal principles and the reasons therefor. Record of graduates notable. Send for catalog and rules regulating admission to the bar.
GEORGE CHASE, Dean
215 W. 23d St., N. Y. (Y. M. C. A. Bldg.)

THE CARPENTER SCHOOL
310 West End Ave. Col. 4390. 20th year begins Oct. 1. A day school for 72 boys. Hours 9-5. Outdoor exercise 1:30-4.

Collegiate School For Boys
Is a College Preparatory School with strong Primary and Junior Grades. Modern school building. Large Gymnasium. Military Drill and Supervised Athletics. Afternoon outing classes.
241-43 W. 77th St., New York
282d year begins Sept. 30th. Catalogue
Founded 1638
A. F. Warren, Headmaster

DWIGHT SCHOOL 72 Park Av., bet. 38-39 Sts.
College & Regents. West Point & Annapolis. 40th yr. Athletics under professional supervision. Makes a study of the individual student.

GYMNASIUM—OPEN AIR—INDOORS, CITY OR COUNTRY.
MAC LEVY, 352 4th Av. Madison Square—8686.

COLUMBIA GRAMMAR SCHOOL
Founded 1764
5, 7 & 9 W. 93D ST. Reopens Sept. 24.
Fireproof building. Boys prepared for Columbia, Cornell, Harvard, Princeton, Yale, & other colleges. Approved by Regents. Business Course. Primary. Military Drill. Gymnasium. Playground. Tel. 3787 River.

Walworth Business Institute
BROADWAY, AT 72D STREET.
Prepares for the better-paid positions. Individual instruction by specialists. 61st Year.

ENRIGHT UPHOLDS MORALE OF POLICE

Quotes Figures to Show That Criticisms of the Department Are Unfounded.

ASSAILS CITIZENS UNION

Asserts That Organization Has Fallen Into the Hands of "Cheap Politicians."

Police Commissioner Enright yesterday replied to the criticism of the Citizens Union that policemen were being reinstated illegally and that the ranks of the police force were demoralized. Commissioner Enright gave a detailed account of crime in the city in the last two years and charged that the Citizens Union was trying to break down the morale and discipline of the force. Mayor Hylan took a hand in the controversy by instructing the Police Commissioner to "pay no attention to the Citizens Union."

The Commissioner's report was in the form of a letter to the Mayor and in it he cited figures to show that there had not only been a decrease in the number of major crimes reported, but a proportionate increase in the number of arrests made for the crimes committed.

Prefacing his figures, the Commissioner in his letter said:

The Citizens' Union is at it again. They now say the department is demoralized, that crime is rampant, and that men dismissed from this department have been improperly and illegally reinstated. As usual, they are careless about the truth. During the year 1919 there was a heavy decrease in crime, including the four most serious felonies, namely homicide, felonious assault, robbery, and burglary, as compared with 1917, the last year of the previous administration.

This is the table the Commissioner submitted:

	1918 Reptd.	1918 Ar'sts.	1917 Reptd.	1917 Ar'sts.
Homicide	221	256	236	280
Felonious assault	2,354	3,485	2,591	4,283
Robbery	849	1,143	864	1,279
Burglary	7,412	2,244	9,450	2,950
Total	10,836	7,128	13,141	8,792

The total figures for the same class of crimes for the first eight months of 1919, as compared with the first eight months of 1917, is entirely to the credit of this administration. Not only has there been a decrease, but a larger number of arrests have been made in proportion to the number of crimes, but this record, in the opinion of the Citizens' Union, seems to constitute efficiency in 1917 and inefficiency and demoralization in 1919:

	First Eight Months of 1919. R'pted.	Arrests.	First Eight Months of 1917. R'pted.	Arrests.
Homicide	166	233	154	186
Felonious aslt.	1,741	2,569	1,971	3,302
Robbery	817	1,193	602	766
Burglary	5,174	2,139	6,843	1,785
Total	7,898	6,134	9,570	6,039

Calls Attacks Malicious.

In view of these facts the Citizens' Union and a number of newspapers in this city have for some time been carrying on a propaganda in a desperate effort to destroy confidence in this department and break down the morale of the force. These malicious and unjust attacks upon this department at a time when, with a much depleted force, the department is straining every nerve to meet the extraordinary con[illegible] connected with and succeeding the World war, are almost criminal, especial[illegible] several felons, brought to headquarters charged with serious crimes, have testified under oath that they were incited to commit crime in this city because of these greatly exaggerated statements, which had led them to believe that crime could be perpetrated in this city with little fear of detection and arrest.

The Commissioner pointed out that in a period of two and a half years during the previous administration a total of thirty-five men who had been dismissed from the department had been reinstated, while the present administration had reinstated only thirty men under the same law and rulings.

"All of the applications for reinstatement presented to this administration," he said, "were reviewed by the Executive Board, and upon their recommendation a rehearing was granted or denied. When a rehearing was granted the case was heard by one of the trial Commissioners, both of whom were lawyers of standing in this city and are familiar with the law and rulings of the Corporation Counsel governing these cases.

"There was a time in this city when the Citizens' Union was a force for good and their criticisms were non-partisan, constructive, and unbiased, but it is evident that the organization has fallen into the hands of a group of cheap politicians whose criticisms and observations are entirely unfair, untruthful, and destructive."

Mayor Assails Union.

In his reply to Commissioner Enright the Mayor said, in part:

As I told you some time ago, pay no attention to the Citizens Union, as it is composed of three men—William J. Schieffelin, who is a so-called reformer, and who is connected with Schieffelin & Co., wholesale dealers in drugs, which company's record in part can be found in the Federal court; Wallstein, a lawyer, who was formerly Commissioner of Accounts and who did nothing for the people while on the payroll of the city, and a Mr. Arndt, Secretary, who is their official mouthpiece.

This same Citizens Union is in favor of an increased fare for the traction interests of the city, and is criticising my Administration because I am opposed to the traction interests taking millions of dollars out of the pockets of the people.

Neither the Citizens Union nor its traction subscribers can force this Administration to favor an increased fare.

Leonard M. Wallstein, counsel to the City Government Committee of the Citizens Union, issued a statement last night in which he said that Commissioner Enright had confirmed the absolute illegality of police reinstatements. He said the Commissioner, under the city charter requirements, was without jurisdiction to consider any of the eighteen applications which the Citizens Union had said were granted illegally.

"As to Mr. Enright's crime statistics during his own administration," said Mr. Wallstein, "they will convince no one, because they are based upon losable loose card entries made under cover of a policy which suppresses so far as possible all news of crime."

RECEIVERS' NOTICES.

UNITED STATES DISTRICT COURT, Southern District of New York.—ABEL SMITH, Plaintiff, against CAMPBELL MOTOR CAR COMPANY, Defendant.

TO THE CREDITORS OF THE ABOVE NAMED DEFENDANT:

PLEASE TAKE NOTICE that the following is a true copy of the order of the United States District Court for the Southern District of New York, made on October 7th, 1919.

Upon the annexed petition of E. BRIGHT WILSON and MARCUS HELFAND, duly verified the 26th day of September, 1919, and upon all the papers and proceedings heretofore had herein,

NOW on motion of CAMPBELL, FLAHERTY, TURNER & STROUSE, attorneys for the Receivers, it is

ORDERED that VINCENT FOLLMAR be and he hereby is appointed as Special Master to hear and determine upon disputed claims, and to order distribution to creditors entitled thereto of funds belonging to this estate for such purpose.

FURTHER ORDERED, that the Receivers shall advertise for the filing of verified claims in The New York Times on the 11th, 18th, 25th, and 31st days of October, 1919, and on the same dates in a daily newspaper in the City of Kingston, mailing a copy of the order to all creditors whose names appear upon the books or records of the defendant company.

FURTHER ORDERED, that the claims filed in compliance herewith be deposited with Campbell, Flaherty & Turner, counsel to the Receivers, at their office, No. 2 Rector Street, New York City, on or before October 31st, 1919, otherwise their rights to be barred, except for such further order in the premises as may be made by the Court.

MANTON, U. S. J.

Creditors are further directed to set out the nature of any security or lien held by them and to which they are entitled, and also any claim to any preference in payment from the assets in the hands of the receivers to any other creditors of the defendant.

E. BRIGHT WILSON,
MARCUS HELFAND,
Receivers.

CAMPBELL, FLAHERTY & TURNER, Counsel to the Receivers, 2 Rector Street, Manhattan, New York City.

DISSOLUTION NOTICES.

NOTICE IS HEREBY GIVEN THAT THE firm of ZEISLER & KERRIGAN is this day dissolved and that the business will be continued by Milton Zeisler, who assumes the payment of all obligations.

Dated, New York City, October 9th, 1919.

HARRY J. KERRIGAN,
MILTON ZEISLER.

RECOMMEND $15,000,000 MORE FOR AIRPLANES

Senators Hear Army's Plans for Routes to Panama, Alaska, and Asia.

WASHINGTON, Oct. 10.—The Senate Military Committee voted unanimously today to recommend an additional appropriation of $15,000,000 for Army aircraft construction so that plans of the Air Service to establish routes to Panama, Alaska and even to Asia may be carried out.

Action by the committee followed the appearance of Secretary Baker and Brig. Gen. Mitchell of the Air Service to explain the army's plans.

General Mitchell said a three-day flight to Alaska across Canada would be attempted this Winter. If cold weather flying proved successful, he added, a regular route to Alaska would be established to be followed probably by a route to Asia, with only a 21-mile water span to be crossed. The Panama route, he said, would be via Florida and Cuba and both routes should be developed, he added, for military reasons.

Congress voted $25,000,000 for aviation in the army bill. Secretary Baker asked that the additional $15,000,000 be appropriated in the pending deficiency bill. With a total of $40,000,000, General Mitchell said, it is proposed to build 200 pursuit Liberty motored planes, 200 Martin bombers and 200 experimental pursuit planes.

A new device known as the "turbo-booster" is being perfected, the committee was told, with which altitudes of 40,000 or 50,000 feet can be reached.

Construction for the American army of Handley-Page and Caproni machines had been abandoned, General Mitchell said, and those bought in England will not be completed. He added that 2,500 Liberty motors had been allotted to England under the armistice agreement and that England insisted on delivery.

YESTERDAY'S FUR SALE.

Pelts of Skunk and Varieties of Cats Among the Offerings.

Skunk, "America's leading fur," had everything its own way at the fur sale here yesterday. The fine demand for these skins on both sides of the Atlantic, coupled with the high quality of the collection—which contained a large percentage of fine pelts—not only was responsible for active bidding on the part of buyers, but resulted in prices that, as a whole, were regarded as unusually high. The best skunk brought $9 per skin, and, while this was not a record figure, it was indicative of the general upward trend of prices. Many of the skins bought here yesterday were said to be for export to European countries. The prices got for them, as well as those obtained for skunk bought for domestic consumption, averaged 25 per cent. higher than was paid at the April sale here.

Yesterday's selling really got under way with the offering of ringtail cat. This fur is used to considerable extent in the dyed state as a substitute for kolinsky in the trimming of women's outer garments of the more popular-priced varieties, and is often seen in the form of collars and cuffs on coats and suits. Nearly 19,000 house cats were disposed of at prices that fetched as high as $1.50 for fine big black and blue-black skins. All of the prime skins were taken by a single buyer. This fur has for some time been cut up into sets, both in this country and abroad, and sold to the poorer people. Because of the devastation and hard times resulting from the war it is expected that its use in this way on the other side will be larger this Winter than has ever been the case before. As against this it was asserted that there might be a falling off here in the call for this type of fur set because of the increased buying power of many workers who formerly bought them for their women folk or children. Unofficial records have it that the $1.50 price paid for black cat here yesterday was the highest yet got at a sale in this city.

Civet cat, which sold up to $1.06 for the best skins, registered the highest advance over April of any of the articles sold yesterday, with an average rise of 35 per cent. For several lots of these skins bidding was as active as for some of the more expensive furs.

The high and low prices paid yesterday are shown in the following table. With them are given the percentage advances shown over the average prices paid for similar furs last April at the Spring sale here:

	Low price.	High price.	Per cent. of advance.
Ringtail cat	40c	$3.15	..
House cat	3c	1.50	..
Civet cat	10c	1.06	35
Skunk	30c	9.00	25

Sundries, including twenty-two varieties of furs in quantities ranging from thirty-one mountain lions to 19,000 barunduki, were also sold yesterday at prices that were said by buyers to average high. So much time was taken up in disposing of them, however, that it was impossible in the time allotted to finish the day's selling schedule. Because of this today's morning session will start at 9:30 sharp, instead of 10 o'clock, with the cross fox and bear collections that were put over from yesterday.

Today will be the "big" day of the sale, not only in that the largest number of pelts to be offered on any single day will be put on the block, but because of the wide interest displayed in the collections of natural and black muskrats to be sold. There is no question but that the rush to get these pelts will be the "high spot" of the entire sale. Other offerings on the final day will include hair seals, badgers, ponies, red foxes, fitches, and squirrels.

ROCHAMBEAU IS LATE.

Steamer Docked Yesterday After Delay Because of Congested Piers.

After being held down the Bay for eighteen hours on account of the congestion of freight at the French Line pier, the steamship Rochambeau docked yesterday at the foot of West Fifteenth Street, with 398 cabin and 373 steerage passengers from Havre. All of the baggage had to be carried by hand to the lower deck of the pier because the upper part of the pier was packed with west-bound freight and the elevator men had joined the strikers.

Among the passengers on the Rochambeau was a commission from the Ecole Polytechnique headed by General Cirnille, who had come to present to the Military Academy at West Point the replica of a statue which stands in the grounds of their own institution in Paris. After stopping for a few days in this city at the Hotel Vanderbilt, the commissioners will go to West Point and witness the unveiling of the statue on Oct. 21. Other members of the commission were Albert Gatine, of the French Treasury, Edouard Roume, formerly Governor General of Indo-China, four officers and four cadets of the Ecole Polytechnique, and others. They were met at the pier by Lieut.-Col. Lull, Chief of Staff of the United States Military Academy.

To Fill West Point, Annapolis Places

Congressman F. H. La Guardia, who makes his appointments to West Point and Annapolis through competitive examinations, has two vacancies to fill in the army and navy schools. An examination for these vacancies will be held Oct. 18, in the Custom House, conducted by the United States Civil Service Commissioner. Applicants must be actual residents of the Fourteenth Congressional District, and those who have not received admitaance cards should apply to Congressman La Guardia, Hotel Imperial, Room 123.

SENATE DEMANDS REPORT ON MINOR

Asks Baker Now to Furnish "Forthwith" Particulars in War Correspondent's Case.

BOLSHEVIKI HERE ASSAILED

Senator King Wants Government Service Purged of Extremists and Martens Deported.

Special to The New York Times.

WASHINGTON, Oct. 10.—The Senate, having failed to get any response to the resolution adopted ten weeks ago requesting Secretary Baker to report whether Robert A. Minor, who went into the military zone in France as a war correspondent and was arrested by the American military authorities "for circulating seditious publications and propaganda," and the reasons for his discharge from custody, adopted today a second resolution directing Mr. Baker to "report forthwith" on the case.

The original resolution, passed by the Senate on July 3, asked why Minor was arrested and the reasons for not going ahead with the trial in France when the military authorities had assembled their witnesses and were ready to proceed.

The adoption of the present resolution was marked by debate in which Senator Poindexter of Washington, Republican, and Senator King of Utah, Democrat, denounced the appointment of men of radical and alleged Bolshevist tendencies to positions in the Government.

"I want to call the attention of the Senator from Utah," said Senator Poindexter, "to the fact that this man Robert Minor, referred to in the resolution, who was arrested in France for attempting to arouse sedition in the American Army, and preaching communistic propaganda to American soldiers in France, has not ceased his activities.

"He has returned to the United States, and is creating a situation that is somewhat parallel to the situation that resulted from the action of the Government of the United States in intervening in behalf of Leon Trotzky. Trotzky was a well-known revolutionist in the United States. He left the United States en route to Russia. He was arrested by the Canadian authorities because they regarded his voyage to Russia during the war, knowing his views and activities, as a menace. He was detained a considerable time by the Canadian authorities. The Government of the United States intervened in Trotzky's behalf and by bringing its influence to bear upon the Canadian Government, succeeded in having his passports accepted.

"He went to Russia, and the result is well known. He was one of the principal factors in bringing about the establishment in Russia of that régime which has led to Russia's destruction.

"So it is with Minor, who by some authority, evidently above General Pershing, was released from the custody of the courts martial of the American Expeditionary Force, set free and allowed to return to America to continue his revolutionary activities here, with what consequences the future remains to tell."

Senator Poindexter read to the Senate extracts from an article in The Topeka Daily Capital, including a statement that President Wilson intervened in the Minor case.

"I do not vouch for the statement in regard to the President's intervention," he explained. "I only read what is stated in the newspaper, although it is perfectly evident that his release was from some high authority."

Senator King said he expressed just as strong condemnation of the conduct of some of the executive agencies of the Government as did the Senator from Washington "for surrounding themselves with, or permitting themselves to have within their departments, radical extremists whose aim is to destroy our form of government." He continued:

"There have been too many men like Bullitt and Minor, who have crept into some departments and agencies and bureaus and activities of the Government during the past two years. They ought to be purged out, and it ought to be known that the authorities of his Governmen do not tolerate propaganda of that character.

"The Senator just called attention to Mr. Minor. After he was released, as was stated by the Senator, from his imprisonment in France, he came back to the United States. He recently participated in a meeting at New York. The newspaper descriptions indicated that it was a good deal of a riot, and he and Dudley Field Malone, who at one time masqueraded as a Democrat, addressed the gathering and Mr. Minor in that meeting eulogized the Russian Soviet form of government, and preached the same anarchy and destruction which he advocated in the meeting to which the Senator from Washington has just called our attention.

"I wish the Department of Labor and Executive authorities of the Government would do their duty, and deport from the United States Mr. Martens, the so-called Soviet 'ambassador' representative, and others belonging to other nations who are here industriously seeking to overthrow our form of Government. I have called the attention of the Department of Labor, in a written communication, as well as of the Attorney General, in a written communication, to the activities of Mr. Martens and to others who are in the United States, in violation of law. They are anarchists. They are seeking the destruction of our Government by force and violence, and therefore come within the terms of the statute and they ought to be depored.

"Certainly, if the Department of Labor and other Executive of the Government will do their duty and enforce the law, they will drive from our midst this pestiferous and poisonous gang that are going throughoutt he land spreading anarchy, preaching violence and seeking the destriuction of our form of Government."

Senator McCumber, of North Dakota, suggested that if "any of these had been deported, the Senate Commitee on Foreign Relations would have been deprived of some of their star witnesses that were called againstt he League of Nations."

HOME WEEK FOR JERSEY.

Gov. Runyon Advocates Building and Loan Association Campaign.

TRENTON, N. J., Oct. 10.—Stating that the week of Oct. 11-18 had been set aside by State Commissioner of Banking and Insurance Frank H. Smith for a campaign to increase the membership in Building and Loan Associations, so that the housing problem may be relieved and the instinct of thrift be instilled, Governor Runyon today issued a proclamation designating that week as "Building and Loan Week."

The situation now existing, the proclamation pointed out, is one that calls for unusual and patriotic measures to aid in solving difficulties so that the spirit of unrest shall be stilled through the medium of happy homes. It urged that adequate plans be made so the people of New Jersey may become acquainted with the opportunities presented by the building and loan plan, and attention was called to the fact that the associations are safeguarded by State laws. The proclamation asked that the benefits and advantages of these organizations be set forth by canvassing in theatres, pulpits and other public gatherings, and said in conclusion: "Happiness exists in homes that are owned. Unrest, discontent and Bolshevism have no chance here. The State as a unit should rally to this campaign."

COMMODITIES PRICES.

The Drop in Some Foodstuffs Was a Feature This Week.

Prices generally showed a downward trend in the local commodities markets during the week, according to Dun's list. This tendency was especially marked in the foodstuffs, where the declines outnumbered the advances by a little more than two to one. There were some small increases in the dairy products, but they were more than offset by declines in other directions, notably in provisions. In the general list a total of only forty-nine changes was shown this week, of which twenty-eight were declines. Last week, when there were fifty-five revisions, twenty-nine declines were listed.

The following list gives the minimum wholesale prices quoted on selected standard commodities in this city this week. They are corrected to yesterday, and with them are given comparative prices for last week and the corresponding week a year ago:

	This Week.	Last Week.	Year Ago.
Apples, com., bbl	$4.00	$4.00	$2.00
Beans, mar., c., 100 lbs.	11.50	11.50	11.75
Butter, cream, ex., lb.	.65	.64½	.59
Butter, State dairy, com. to fair, lb	.49	.49	.46
Cabbage, per bbl	1.00	1.00	1.00
Cheese, w.m., fresh, spl., lb.	.30½	.30½	.33
Codfish, Gd Bks., 100 lbs.	13.00	13.00	11.00
Coffee, No. 7 Rio, lb.	†.16¼	†.15	.10¼
Coffee, Santos, No. 4, lb.	†.25½	†.25¼	.14
Eggs, nearby, fancy, doz.	.83	.82	.73
Eggs, Western 1sts, doz.	.59½	.62	.52
Flour, patents, 196 lbs.	11.85	11.85	10.75
Onions, bag	2.00	2.00	1.00
Peas, Scotch, choice, 100 lbs	6.75	6.75	11.25
Potatoes, bbl	4.50	5.00	4.50
Rice, fancy head, lb.	.13½	.13½	.10
Sugar, fine gran., 100 lbs.	9.00	9.00	9.00
Tea, Formosa, fair, lb.	.22	.22	.31½
Tea, Japan, best, lb.	.50	.50	.45
Bacon, N.Y., 14Cs down, lb.	.24	.25	.29¼
Beef, live, Chi., 100 lbs.	8.50	8.50	9.50
Hams, N.Y., big., in tcs., lb.	.25	.25	.31
Hogs, live, Chi., 100 lbs.	14.50	15.25	18.25
Lard, Mid. West. 100 lbs.	27.50	27.70	25.85
Pork, mess, Chi., bbls.	41.50	44.00	42.50
Sheep, live, Chi., 100 lbs	9.50	9.50	9.00
Barley, malting, bu.	1.48	1.42	1.16
Corn, No. 3 yellow, bu.	1.55¼	1.62	1.52¾
Hay, prime tim., 100 lbs.	1.65	1.70	2.40
Oats, No. 3 white, bu.	.80	.81	.79
Rye, No. 2, bu.	1.54	1.55¾	1.77
Wheat, No. 2 red, bu.	*2.36½	*2.36½	*2.36½
Aluminum, pig, (ton lots), lb.	.33	.33	.33
Copper, electro., lb.	.22	.21½	*.26
Iron, pig, No. 2X, Phil., ton	31.10	31.10	38.85
Lead, lb.	.06.1	.06.1	.8.05
Spelter, lb.	.07.6	.07¾	.09¾
Steel billets, Bess., Pgh., ton	38.50	38.50	47.50
Tin, lb.	.54½	.55	.80¼
Brown shtgs., std., yd.	.26	.26	.20⅞
Cloths, print, 38½-in., 64x60, yd.	.17½	.16⅜	.15½
Hides, Chi., pack., No. 1, lb.	.48	.48	.30
Hides, cow, hvy., native, lb.	.47	.47	.28
Leath., h'lock sole, No. 1, lb.	.58	.58	..
Leath., union backs, t.r., lb.	1.00	1.00	.73
Rubber, up-river, fine, lb	.53	.54¾	.68
Silk, China, st. fil. 1st, lb.	10.70	10.35	7.75
Silk, Japan, fil. No. 1, Sinshu, lb.	10.10	9.55	..

*Government maximums. †Nominal.

Spring patent flour did not change in the local market for provisions this week, but there was a drop of 15 cents a barrel in the price of Winter "straights." Bacon declined still further under the depressing influence of the selling of additional quantities of army meat, but hams were unchanged. In the major provisions market at Chicago not an advance was shown. Live beef, live sheep and short ribs did not change, while declines were shown in live hogs, Middle Western lard and mess pork.

The local dairy products list showed a slight rise in the best butter, but the under grades did not change. No revisions were seen in cheese prices. Fancy nearby eggs moved up another cent a dozen, but a sharp rise at this time last year cut the margin favoring the 1919 price to 10 cents a dozen. The best Western eggs lost a part of their sharp advance of last week, having dropped 2 cents a dozen. Neither the fresh nor the dried fruits showed a change, but in the vegetables choice medium and choice pea beans were lower. The biggest change in the vegetables was a drop of 50 cents a barrel in potatoes. They still cost three times what they did a year ago at this time, however. No changes took place in spices or teas during the week, but the basic Brazilian coffees were higher.

The changes in the grains consisted of an advance in malting barley and declines in corn, oats, rye, and prime timothy hay. In the metals the only revisions, in spite of the steel strike, were a rise in spelter and a decline in tin. Both the hide and the leather lists were bare of changes, and it is said to look now as if the crest of the price wave had been reached. With the tanners' buying season close at hand, hides prices have got to go one way or the other soon if they are going to change at all.

One of the features of the changes in the combined list for drugs, chemicals, dyestuffs, and oils was the general weakness in the oils. Among the declines shown in them was a rather sharp break in raw linseed oil for the second successive week. Further sharp breaks in resin and turpentine marked the week in the naval stores. The tobacco list returned a solid advance for the week in Louisville. Both Japanese and Chinese raw silk moved up sharply. Brazilian crude rubber declined, but in the paper market there was a further rise in news roll and M. F. book stock. Hemp was quoted lower.

The week in the textile field was notable for the sharp upward revisions that came in unfinished cottons, just before the close, as the result of active trading and a stronger cotton market. With the Calcutta market closed all the week by religious holidays, there was little done here to bolster up prices. The result was an easing off in certain directions.

THE BUSINESS WORLD

COMMERCIAL PAPER.

Yesterday ....5¼ p. c. for the best names
Thursday ....5¼ p. c. for the best names
The quotations are for six months' paper.

Veilings as Gifts.

The manufacturers of veilings have started a campaign to encourage the sale of their goods as gifts during the holiday season. Retailers will be asked to feature veilings rather than put them in the background during the pre-holiday period. The idea of veilings as Christmas gifts was first started last year, and proved so successful that the manufacturers felt that concerted effort on their part this year would yield very good results. A special committee of the veiling manufacturers' association has been appointed to interest retailers in the movement.

Vending Machines for Mexico.

An order received from an exporter with clients in Southern Mexico called upon a local manufacturer of vending machines to furnish eighty in loud, flashy colors, so they might attract attention. It is also specified that the machines be made so that they stand all sorts of weather. The kind of colors desired proved interesting to the manufacturer. He mentioned also that, despite the low clerk hire in Japan, inquiries have also been received by him from concerns wishing the agency for his machine in that country.

Australian Wool Shipment.

The following statement was issued yesterday by the Manufacturers' Committee that was appointed to obtain shipments of Australian wool. "In consequence of rumors circulated in the market, the Manufacturers' Committee has made a careful investigation of the present status of the proposed shipments of Australian wool for sale in the United States. As a result they are assured that the arrangement suggested by the committee for the first 50,000 bales has actually been made and will be carried out. The wool upon arrival will be offered for sale." The rumors mentioned, it was explained yesterday, reported that Australian wools would not be received in this market.

Sheetings Again Sell Well.

Sheetings had another active day in the local gray goods market yesterday, although the really big business was limited to three or four constructions. Practically all of the business was done for delivery during the remainder of the present year, the mills being unwilling to trade past the turn into 1920 in the face of a rising market. Among the business put through in a good-sized way were sales of 37-inch 48 square four-yard sheetings at 17 cents, 36-inch five-yard goods at 14½ cents, and 36-inch 5.50s at 13¼ cents. Not a great deal was reported concerning drills. Sateens and other clothing styles repeated their activity of the previous day, and large sales of 39-inch 64-104 4.20-yard sateens were reported at 30 cents.

Dress Manufacturers to Meet.

A meeting of the members of the Associated Dress Industries of America will be held next week at the Holland House, to hear various reports made on matters of vital importance to the industry. Executive Director David N. Mosessohn will review the activities of the association since its inception, and will also tell of its future plans. These are said to include several constructive movements never before attempted by an organization in the garment industry. Among the other business will be the selection of a Nominating Committee to submit names of candidates for office in the association during the coming year. Included in the committee reports to be made will be one dealing with the proposed Fordney 1 per cent. sales tax.

Questionnaire on Retail Costs.

The National Retail Dry Goods Association has sent out a questionnaire to members asking for data on costs in certain departments. This action was taken at the instance of the committee of retail store owners who have been called upon by the Department of Justice to furnish information regarding costs. The questionnaire will be completed by Oct. 20, and does not call for those answering to make known the names of their firms. This co-operation with the Government department, it was explained, is in line with the desire of the department stores of the country to go more than half way in helping the Federal officials in their investigation of conditions affecting the cost of living.

Dyestuff Licensing Discussed.

At the invitation of the American Association of Woolen and Worsted Manufacturers, representatives from eighteen different trade organizations in the textile, paper, and pulp and needle trades met yesterday at the Hotel Astor to discuss the licensing provisions of pending dyestuffs legislation. No action was taken at the meeting, as it was expressly stated in the letter calling the conference that it was merely intended as an exchange of views pro and con on dyestuff legislation. The feeling exists among some of the leading textile men, it was stated, that more information on the subject would be welcome, as a good many of the original opinions were not based on a full knowledge of what Congress is being asked to do to protect the domestic dye industry.

Gray Goods Buyers Active.

Buyers of gray goods let little grass grow under their feet in the local market yesterday, particularly those who had an eye on the rising prices for printcloths. For 1919 deliveries of 38½-inch 64-60s buyers freely paid 17½ cents, and there were unconfirmed rumors of some sales of these goods having been made at the same price for shipment up to April 1. Sales of 38½-inch 60-48s were made for delivery from spot up to April next at 15 cents, but the nearby goods moved at that figure only early in the day. Later sellers were asking 15¼ cents for these positions. Twenty-two cents was paid for 39-inch 68-72s for delivery to the end of this year, while for shipment through the first quarter of next year they brought a half cent less. The same story was true of 39-inch 72-76s at 23 and 22½ cents, respectively. Mills were said to be offering 39-inch 80 squares at 27½ cents for shipment to April without takers.

Many Paid Ahead of Time.

Yesterday was the "big day" in dry goods jobbing circles for the payment of accounts incurred by retailers in the purchasing of Fall merchandise, but so much of the money due for this reason had been paid to the bigger wholesalers ahead of time in the shape of anticipated payments that the day lost quite a little of the significance it ordinarily would have had. Almost all of the larger retailers are said to have anticipated their bills and derived the benefit that this action brings. A number of the more progressive small merchants did so as well, but the payments made during the day by those who did not anticipate ran into hundreds of thousands of dollars. Total payments for the day in the case of one of the best-known houses exceeded those for April 10 by a large margin, reflecting the increased buying done for Fall as compared with last Spring, despite the high prices prevailing for all lines of dry goods. Business for next Spring, it was said, already gives promise of exceeding this Fall's.

Just What Is a Balkan Turban?

An out-of-town woman buyer of millinery dropped into the office of the Retail Millinery Association of America the other day and asked just what a Balkan turban was. In order to be absolutely sure of all details, a representative of the association got in touch with two authorities on the matter. The first said that it is a draped turban made of silk or cotton fabrics and so draped as to make it possible at a glance to distinguish from the number and nature of the twists just what the rank of the wearer is. The colors used in them, it was said, are red and black, either singly or in combination. Under no circumstances is green used, the representative of the association was told, as that is the sacred color of the Balkans. Authority No. 2 asserted that this type of turban is usually made of fur, and is wider at the top than at the bottom. This authority also said that the article should not be called a turban, but a fez. And so, as the famous showman said in relation to Daniel and the lions, "You pays your money and you takes your choice."

Buyers' Wants

Ten cents per word each insertion.

AMERICAN Wanted.—13045, brown. Phone Farragut 3334.

BAFFIN SEAL Wanted.—Also peco esquimette and ungava seal. Haft, Farragut 6134.

BROADCLOTH Wanted.—110 Juilliard, all colors; also Strucks or Chase's Hyndo Lynx. Chelsea 4597.

CHECK VELOUR Wanted.—Stevens, D. & M. or similar. Haft, Farragut 9753.

COATS, Waists, Dresses, Skirts Wanted.—Jobs only; last Spring, this Fall merchandise; no quantity too large or too small; cash. 48 West 25th, 7th floor.

COATS Wanted.—Placing orders popular-priced coats. Call with samples, 38 West 27th, 9th floor.

COATS Wanted.—Better grade, any quantity, spot cash; jobs or entire stocks. Farragut 5154.

DE LANDS Wanted.—9600 reindeer, shape 15, and brown, shape 8, for spot cash. Markowitz-Schlossman, 40 West 33d.

DRESSES Wanted.—Unload all your dresses here for spot cash; velveteens, serges and tricotines. A. Packales & Son, 1,123 Broadway, N. Y. C.

DRESSES Wanted.—Serge, tricotine, broadcloth and velour, for cash; any quantity. 4th floor, 129 West 29th St.

DRESSES Wanted.—Velveteens, serges, tricotines, tricolettes; jobs or entire stocks; spot cash. Farragut 5154.

FLANNELS Wanted.—Pacific, Lerner, Baldwin's, Saluda, Berent, 487 Broadway. Phone Canal 4424.

MERCHANDISE Wanted.—Open for men's and young men's clothing for immediate delivery. Call Saturday morning, 9-11, 1,133 Broadway, Room 602. C. C. Anderson & Co., Boise, Idaho.

PAULETTES Wanted.—36 inches; high shades or raw for cash. Phone before 9:30, 1510 Madison Square.

PLUMETTES Wanted.—Joel's 107; can use quantity at a price. Haft, Farragut 9752.

PLUSHES Wanted.—Silk and brown back, for cash. Hirsch & Bro., 153 West 27th. Farragut 3044.

PLUSH, Peco, Baffin Seal and Behring Seal Wanted.—Any quantity; for cash. Farragut 9895.

PLUSHES Wanted.—Behring Seal, Baffin and Salt's Beaver. Madison Square 7425.

PLUSHES Wanted.—4040 Peco, or H. & H.; will pay cash. Merit Co., 1,333 Broadway.

POPLIN Wanted.—All shades, striped and plain. No. 171; quantity. Albert Zerah, 38 Montgomery St., Jersey City, N. J.

SERGES Wanted.—0936, 838, 235, 0310, 0360, also U. S. tricotines. George Hoffspiegel, 46 East 21st St. Gramercy 1913.

SERGES Wanted.—Good men's wear serge at best possible price. A. H. Gittleson, 39 West 29th.

SERGES Wanted.—7512, 4061, 11, 833, 0936, 0310, 104, 9. Ackerman & Davidson, Gramercy 785.

SERGES and Tricotines Wanted.—0936, 11433, 4718, 0388. Madison Square 4621, Ext. 27.

SILKS Wanted.—In fancy taffetas, striped and plain, suitable for velvet bag linings. Greeley 3730.

SILK Wanted.—Fancy silks. Henlein & Greentree, 1,333 Broadway.

SILVERTONE Wanted.—15032, all colors; velour 11050, navy and green; low prices. Safron & Kreeger, 23 East 26th.

SILVERTONES Wanted.—15032, all colors; can use quantity for cash. Mad. Sq. 9110.

TRICOTINE Wanted.—Navy, all makes. Knobel & Bloom, 145 West 30th.

TRICOTINES Wanted.—Navy; must be at a price. 1,115 Broadway, 7th floor.

TRICOTINES Wanted.—Navy. Louis Blau, 143 Madison Av.

VELOUR and Silvertones Wanted.—Jobs and seconds; must be cheap. Farragut 3553.

VELOUR Wanted.—Suiting weight, navy and brown, cash. Brown, 27 East 22d.

VELOURS Wanted.—Wyandotte, all shades. I. Funt, Chelsea 9513.

VELVETEEN Wanted.—Juilliard's, quality 3000, short ends, burgundy and green. Louis Greenberg Bro., 71 West 23d.

WOOLENS Wanted.—¾ melton coatings, brown, navy, oxford. Harry J. Schiffer, 10 East 33d.

Offerings to Buyers

Ten cents per word each insertion.

ANGORAS.—Headquarters, plain and fancy plaids and checks; prices right. Republic Textile Co., 22 West 32d St.

BOLIVIA.—De Land's 3700, all colors, $5.50 regular; also Franz Merz's 6714, all colors, $5.75 regular; chevrola cloth, Whitman's, all colors, $2.75 net; Saxonia silvertone, all colors, $3.37½ regular; American Woolen Co. 15032 silvertone, all colors, $3 net; Pearson plush, 8050, all colors, $2.50 regular. Madison Square 2138.

BOTANY, velours, 5946, all shades; also Stevens silvertone. Farragut 554. 138 West 25th, 7th floor.

BOTANY, velours, 60 pieces. Madison Square 6890.

CANVAS FRONTS.—Will close out 2,000 pair, formerly used for military coats. 114 5th Av., 5th floor. Chelsea 2674.

CHILDREN'S COATS, 2 to 14; velours, broadcloths, silvertones, pom-poms; all desirable shades; direct from manufacturer. M. Hoffman, 304 Watkins St., Brooklyn.

CHILDREN'S DRESSES.—6 to 14, $9 dozen and up. S. Fazekas & Son, 103 5th Av.

COATEES.—Yukon, Ungava, plush, coatees, plain, fur trimmed, fur effects. Hutner, 48 West 25th.

COATING.—Silvertip, Juilliard's 2124, Oxford and brown; also Stursberg Schell 1030, 1090 mixtures. Henlein & Greentree, 1,333 Broadway. Greeley 5658.

COATS.—Snappy styles, exceptional values; $18.75 up immediate delivery. Joseph Bros., 25 West 15th St.

COATS.—Velours, silvertones, broadcloths, plush, raccoon collars, full length; bargains in coatees. Hutner, 48 West 25th.

COTTON GOODS.—We dye Swiss and domestic organdies, voiles, batistes, linens, poplins in the season's latest shades. Superior Piece Dye Works, Inc., 37 Moultrie St. Phone Greenpoint 1670.

COTTON JERSEY BLOOMERS.—5,000 dozen for immediate delivery; price right. Phone Farragut 2313.

COVERT CLOTH.—75 pieces Parker Wilder & Co., (Stott Department); M-500, color 2A, covert cloth at $2.50 per yard; net cash; for sale entire lot only. The M. T. Silver Co., 2,320 Superior Av., Cleveland, Ohio.

Offerings to Buyers

DRESSES.—Jobs of new Fall and Winter models, in serges, tricotines, satins, and velvets; come in and pick them; ask us for our velvetin dresses at $9.75, and tricotines at $12.75. M. Weisman & Sons, 118 West 22d St.

DRESSES.—Contractor has twill back velveteens and tricotine dresses to close out; wonderful styles. Rosenzweig & Stern, 36 West 20th.

DRESSES.—Bargains; tricotines, tricolettes, serges, jerseys, satin, silks. Hutner, 48 West 25th.

DRESSES.—Job of new satins to close out. Michael Simon, 334 5th Av.

KHAKI CLOTH, 9 and 10 oz. cotton warp khaki cloth, 54-inch, quantity, will sell cheap. Greeley 6172.

LADIES' flannelette night gowns, $13.50 dozen and up. S. Fazekas & Son, 103 5th Av.

SERGES.—We know how to dye velours, tricotines, wool jerseys, velveteens, corduroys, tricolettes and poulettes. Superior Piece Dye Works, Inc., 37 Moultrie St. Phone Greenpoint 1670.

SERGES.—Silvertones, Oxfords, broadcloth, tricotines, velours, cheviots, plaids, Burella, poplins. Evans Bros., 404 4th Av. Madison Square 292.

SERGES, silvertones, oxfords, broadcloth, tricotines, velours, cheviots, plaids, poplins, burella. Evans Bros., 404 4th Av. Mad. Sq. 292.

SKIRTS.—If you are on the market for skirts, we have them, all kinds, cheapest to best. Milton, 48 West 25th.

SKIRTS.—50 all wool plaids, to close out at price. Bahn, 9 West 20th.

SUITS of the better grade, in all prevailing materials and colors, at reasonable prices, can be taken right from the racks for immediate delivery. A. H. Gittleson, 39 West 29th St.

SUITS.—Will close out every high-grade suit on racks, very cheap. Hutner, 48 West 25th.

TAFFETAS.—Black and colors. Gramercy 6552.

VELVETEENS.—27-inch twill back, all colors. Vanderbilt 4239.

VENETIANS.—Beaux Art and Ironware. Farragut 9895.

WAISTS.—Jobs only, 500 dozen, crepe de chines, georgettes, georgines, Jap silks, cotton. Milton, 48 West 25th.

Help Wanted.

BUSHELMEN, experienced, steady position; hours 9 A. M. to 6 P. M.; satisfactory salary guaranteed. M. Lambert, 39 Cortlandt St.

SALESLADY to sell trimmings to dress and cloak city trade; salary and commission. Import Trimming Co., 170 5th Av.

ARRIVAL OF BUYERS.

Arriving Buyers may register in this column by telephoning Bryant 1000.

BALTIMORE—A. Eisenberg; C. Y. Myers, general merchandise; 105 Grand.

BALTIMORE—F. Herman & Co.; I. Shuman, notions, hosiery, underwear; Marlborough.

BOSTON—Barry & Murname; J. H. Barry, dry goods, men's goods; Herald Square.

BOSTON—E. Martin, furs; Pennsylvania.

BUFFALO, N. Y.—Larkin Soap Co.; H. W. Smith, china, glassware; Grand.

CHAMBERSBURG, Penn.—Banks Bros.; C. B. Banks, dry goods, gen. mdse.; Herald Square.

CHICAGO—J. Lang Co.; J. Lang, mfrs. duck clothing, wholesale duck; Cumberland.

CHICAGO—Boston Store; J. Friend, mdse. manager; 44 E. 23d.

CHICAGO—Sears, Roebuck & Co.; J. H. Rubel, dress goods, sweaters, flannel shirts; 115 5th Av.

CHICAGO—Richmur Hosiery Co.; C. Kramer, gen. mdse., mfrs. hosiery; Great Northern.

CINCINNATI—J. Shillito Co.; F. B. Woodward, men's furn. goods, gloves; 432 4th Av.; Herald Square.

CLEVELAND—Halle Bros. Co.; Miss K. Metzger, fancy linens; 220 5th Av.

CLEVELAND—Ideal Garment Co.; G. E. Kappler, mfrs. skirts, women's waists; Holland House.

COLUMBUS, Ohio—The Fashion; E. H. Mills, skirts, furs; 277 5th Av.

COLUMBUS, Ga.—D. Rothschild & Co.; D. Rothschild, dry goods; 43 Leonard.

CORTLAND, N. Y.—Beaudry-Allen Co.; G. F. Beaudry, dry goods, millinery, general mdse.; Breslin.

DETROIT—J. L. Hudson Co.; L. Brownhill, basement ready-to-wear; 225 5th Av.

DETROIT—A. Krolik & Co.; R. G. Kramer, sweater coats; 377 Broadway.

HAZLETON, Penn.—P. Deisroth's Sons; A. Deisroth, coats, skirts, suits; 404 4th Av.

DES MOINES, Iowa.—Chase & West; F. S. Ewing, carpets; Breslin.

HONESDALE, Penn.—Birdsall Bros.; W. J. Birdsall, mfrs. working shirts; Park Av.

LEWISTON, Me.—B. Peck Co.; J. H. Crowley, embroideries, laces, trimmings, patterns, umbrellas, parasols, men's furn. goods; 6 W. 32d; Flanders.

KANSAS CITY—The Leiser Co.; W. Silverberg, gen. buyer; 1,133 Broadway.

MEMPHIS, Tenn.—W. R. Moore D. G. Co.; H. Pund, housefurnishing goods; 256 Church.

MINNEAPOLIS—Dayton Co.; Miss Levy, corsets; 225 5th Av.

MINNEAPOLIS—Dayton Co.; Mrs. Byrnes, dresses; 225 5th Av.

PHILADELPHIA—Harwick & Magee Co.; W. G. Berlinger, carpets, upholstery goods; Pennsylvania.

PITTSBURGH—J. Shapiro, clothing; Pennsylvania.

PITTSBURGH—Frank & Seder; A. M. Bibro, shoes, basement; 364 5th Av.; Pennsylvania.

PITTSBURGH—Renwick Bros. & Co.; J. Owston, hats; Pennsylvania.

PORTLAND, Me.—Porteous, Mitchell & Braun Co.; C. W. Boynton, upholstery goods; 432 4th Av.

POTSDAM, N. Y.—Ladies' Shop; F. L. Cubley, women's wear; Murray Hill.

ROCHESTER, N. Y.—Sibley, Lindsay & Curr Co.; J. J. Cook, table, fancy linens; 432 4th Av.

SALT LAKE CITY, Utah—Walker Bros. D. G. Co.; Mr. Dauquin, silk, dress goods; 141 Madison Av.

SARANAC LAKE, N. Y.—W. C. Leonard & Co.; Miss E. J. Glogan, ready-to-wear; 277 5th Av.

SOUTH BOSTON, Va.—H. Berman, dry goods; Imperial.

SPRINGFIELD, Mass.—Poole D. G. Co.; J. C. Poole, domestics, piece goods; 105 Grand.

ST. LOUIS—Ely & Walker D. G. Co.; W. J. Schminke, cloaks, suits, muslin underwear, furs; 56 Worth.

ST. LOUIS—B. Nugent & Bro. D. G. Co.; Miss M. Geisel, furs, millinery; 470 4th Av.

ST. LOUIS—Gately Clothing Co.; J. P. Gately, clothing; Pennsylvania.

ST. LOUIS—Sonnenfeld's; B. Rosenthal, skirts; 364 5th Av.

ST. LOUIS—Ely & Walker D. G. Co.; E. S. Super, knit underwear, blankets; 56 Worth.

TAMPA, Fla.—Maas Bros.; J. A. Waterman, notions, toys; 1,150 B'way.

BUSINESS NOTES.

In a circular card to customers, Sinclair, Rooney & Co., of Buffalo call attention to the fact that they have no connection with any other concern bearing the name of "Sinclair" in that city.

A resolution passed by the Associated Dress Industries of America in favor of daylight saving has been sent to the local authorities in charge of the movement.

TO GIVE LECTURE ON BRAZIL.

Pan American Society Announces First of a Series of Talks.

The Pan American Society of the United States, with offices at 15 Broad Street, announces a series of lectures to be given by the society during the coming Winter, with a view to promoting friendship and mutual understanding between the Pan American States and this country. The talks will be delivered by well-known authorities on southern republics, and will cover the following countries: Brazil, Mexico, Peru, Chile, and Argentina.

The first of the lectures will be an illustrated talk on Brazil by Dr. Benjamin H. Hunnicutt, B. S. A., M. S. A., who lived for many years in that country. It will be held in the north ballroom of the Hotel Astor on Wednesday evening, Oct. 15.

DRESSES
LIFE WITH US IS JUST ONE CREATION AFTER ANOTHER.
Crompton Velveteen, $9.75
U. S. ALL WOOL Tricotine $12.75 Net
IMMEDIATE DELIVERY.
M. WEISMAN & SONS
118-124 W. 22d St.

Nearlinen
British Manufacture
THE PERFECT LINEN SUBSTITUTE
SHIPLEY-HOLLINS CO. New York.

RAW SILK
Salesman Wanted
Raw silk importer needs man who controls big business. Only experienced man accustomed to transact sales with large raw silk users need apply. Write, stating previous experiences and amount of yearly sales in strict confidence. O 500 Times Downtown.

POSTAGE
The monthly magazine that tells how to transact business by Mail, Advertising, Selling, Buying, Collecting, Letters, Office Systems. A necessity in every business office. 6 months, $1.00. 1 year, $2.00. POSTAGE, 297 Metropolitan Tower, N. Y.

Auctions.

Sale Today, 2 P. M.,
at the Galleries of
FIFTH AVENUE AUCTION ROOMS
333-341 Fourth Ave. Cor. 25th Street
A LARGE COLLECTION OF Desirable
Home Furnishings
Consisting of furniture for Parlor, Dining Room, Living Room, Library and Boudoir.
Steinway, Hallett & Davis, Baby Grand and Upright Pianos; Mason & Hamlin Liszt Organ; luxuriously upholstered Suites. Odd Pieces; Day Beds. A magnificent Inlaid Brass Clock Set; Oil Paintings by foreign and American artists; superb Bronzes.
Oriental Carpets and Rugs, Costly Draperies, Etchings, Cut Glass, Porcelains and many other objects suitable for home adornment and use.
ON VIEW UNTIL HOUR OF SALE.
HENRY A. HARTMAN, Auct'r.

AUCTION SALE.
A DEPARTMENT STORE STOCK.
VALUATION $55,000.
H GOLD, Auctioneer, will sell for owner, on the premises, 88 Broad St., Elizabeth, N. J., on Monday, Oct. 13, 1919, at 10:30 A. M.,
The entire stock of P. C. Walls' Department Store.
There will be sold about 3,000 dozen full fashioned hose, 1,000 dozen ladies' underwear, 1,000 dozen gloves, 1,500 corsets, a large and up-to-date line of notions, about 500 men's high grade shirts and other goods contained in a first class department store.
Inspection Friday and Saturday.
For full particulars see Sunday's and Monday's Times.
Auctioneer's Phone Market 6612.

Auctions.

SAMUEL T. FREEMAN & CO., Auctioneers
1519-21 Chestnut Street, Philadelphia.
TRUSTEE'S SALE IN BANKRUPTCY
Estate Black & White Co., Bkpt. No. 6491.
75 TAXICABS AND EQUIPMENT
OF THE BLACK & WHITE CO.
7th and Spring Garden Streets, Philadelphia,
THURSDAY, OCTOBER 16, 1919, AT 10 A. M.,
ON THE PREMISES.
Sale comprises 75 Taxicabs, Tires, Repair Parts, Accessories, Equipment of Machine and Paint Shops, etc.
Drill Presses, Lathe, Crane, Lockers, Office Furniture.
Catalogues mailed upon application to the auctioneers.
By Order of JEROME J. ROTHSCHILD, Trustee.
AARONS & WEINSTEIN Esqs., Pennsylvania Bldg., Philadelphia.
HENRY P. BROWN, Esq., Land Title Bldg., Phila., Attorneys for Trustee.
SAMUEL T. FREEMAN & CO., Auctioneers,
1519-21 Chestnut Street, Philadelphia.

SAMUEL T. FREEMAN & COMPANY, Auctioneers,
1519-21 Chestnut Street, Philadelphia, Pa.
PUBLIC SALE
THE MACHINERY & EQUIPMENT OF THE NORTH AMERICAN MOTORS COMPANY
Used on Government Contracts at the Plant of
THE NORTH AMERICAN MOTORS CO.
POTTSTOWN, PA.
Wednesday, Oct. 15, 1919, at 11 A. M.,
On the premises
The sale comprises 11 Heavy Duty Turret and 14 Engine Lathes, Cut-Off Lathes, 4 Thread Millers, Beading Machine, Belt Lacer, Power Hammer, Punch Press, Furnaces, Grinders, Large Lot of Nuts, Bands, Couplings, Hangers, Steel, Iron and Wood Split Pulleys, Belting, Shafting, Miscellaneous Tools, S. S. and Lag Screws, Emery Wheels, Bolts, Small Tools and Machine Tool Equipment, Machine Tool Parts, and other Miscellaneous Equipment.
For Catalogues and further particulars apply to
SAMUEL T. FREEMAN & COMPANY, Auctioneers,
1519-21 CHESTNUT STREET, PHILADELPHIA, PA.

BUSINESS RECORDS

In Town.

WILLIAM A. LOESCHER, butcher, at Harrison, N. Y.—A petition in bankruptcy has been placed against him by John A. McKinley, doing business as the American Hotel and Steamship Supply Company, a creditor, for $593. Judge Knox appointed John L. Lyttle receiver. Liabilities were said to be $3,000, and probable assets $2,000. It was stated that he agreed to sell the stock and fixtures for $1,000 to Meyer Lowenstein, who was to pay the money at 2 P. M. yesterday, Oct. 10.

RHEA BRUMMER, a dressmaker at 44 West Fifty-seventh Street, has filed schedules showing liabilities of $21,348 and assets of $12,005, consisting of stock, $2,386; fixtures, $1,560; accounts, $8,114, and cash in bank, $5. Among the creditors are W. D. McElhinney, $11,000, and Judkins & McCormack, $1,124.

S. I. LEVITT & KUPELSON BROS., INC., jobbers in cloaks and suits at 7 West Twenty-first Street.—Judge Hough has signed an order for the receiver to accept the offer for Morris Glaser to purchase the assets and to pay the creditors 40 cents on the dollar, payable 25 cents cash and 15 cents in notes at two, four, and six months.

NATHAN SELDEN, dealer in cotton goods at 82 Eldridge Street.—Judge Knox has dismissed the petition filed on Sept. 18, a settlement having been made with creditors at 40 cents on the dollar, 35 cents cash and 5 cents in notes.

Weekly Failure Report.

Bradstreet's reports 104 failures for the week, compared with eighty-six for the previous week; 155 for the like week of 1918; 183 in 1917; 279 in 1916, and 324 in 1915.

JUDGMENTS.

The following judgments were filed yesterday, the first name being that of the debtor:

In New York County.

Amounts of $100 and over.

American Lighterage and Transportation Co.—Lafayette Lighterage Corp. $701.90
Archibald, James F. J.—P. Strauss et al. 4,860.61
Barse, Willard H. and Gertrude M.—Bank of Rockville Centre 2,420.92
Beaver Ind. Corp.—Shelton Tack Co. 857.70
Barrett, Wm. A., Pres.—J. Holstein 218.52
Cole, Chas. D. M.—J. E. Linde, costs 119.20
Cohen, Bernard and Lena—Nat'l Butchers & Drovers Bank of N. Y. City 380.86
Chromos Chemical Co.—Samuel Stern & Co. 3,119.98
Dombro, Samuel—Pennsylvania Bank 475.90
Di Leva, Frank—Judson Freight Forwarding Co. 168.32
Finkelstein, Samuel—G. M. Morris 419.41
Foote, Montague E.—I. Michaels 1,137.79
Fenterstock, Max—Nathan Bloom, Inc. 771.47
Gildberg, Celia—S. Rothandler 225.65
Harris, Henry E.—J. Harrison 400.20
Hogdon, Raymond—Wm. P. Mauer 303.33
Harrington, Raymond G. (Mutual Transportation Co.)—Engels Express Co. 178.41
Indian Head Auto Truck Service—M. Burke 293.52
Jeuch, George—E. A. Setren et al. 1,758.57
Kelly, Elizabeth—United Distillers Co. 294.47
Lubelsky, Morris, or Lubell—P. M. Rizzo 225.41
Moss, Herman H.—Wynotol Realty & Hotel Co. 117.70
Molner, Sandor A.—R. E. Carpenter 102.70
McNair, Idus L.—A. B. Gwathmey, Jr., et al. 944.87
McGovern, J. Wheeler—National Analine and Chemical Co. 611.20
Murrillo, Mary—M. A. Schlesinger 538.16
Norden, Joseph J.—H. Zelenko 210.54
Nelson Express and Storage Co.—G. Swenson 228.20
Newhaus, Leonard, and George Samuels—N. Y. Fulton Truck Co. 724.71
Purdy, Frank M.—Baxter D. Whitney & Son 164.55
Powelson, John R.—Central Park Tire Co. 102.07
Schwartz, Isidore—Lorette Corset Co. 348.16
Salwen, Louis—E. Salwen et al. 1,142.62
Tillinghast, A. W.—A. Jaeckel & Co. 237.65
Vetter, Isaac, gdn.—Lily Cup Co., costs 110.55
White, F. W.—Read Printing Co. 166.78
Weinschel, Max—Powell & Giberson Linen Co. 164.16
Wilson, Myra, and John De Salvo—People, &c. 500.00
Weisberg, Elias—R. Ellinberg et al. 107.70

In Bronx County.

Di Menna, Nicholas, Michael De Paolo and Lucia Di Menna—F. A. Hamilton. $6,292.11
Horne, Joseph—Union Smoked Fish Co., Inc. 150.54
Hewitt, Harry—H. E. Isaacs 101.70
Herzog, Frank—S. Newman 75.55
Le Mien, Gertrude—Bloch Furniture and Carpet Co. 54.05
Manhattan Baking Co.—C. W. Beig 700.33
Same—same 393.61
Perna, Martha—N. Rao 108.01

SATISFIED JUDGMENTS.

The first name is that of the debtor, the second that of the creditor, and the date when the judgment was filed:

In New York County.

Hendrickson, Effie B.—E. B. Driggs, April 21, 1915 $584.25
Same—same, Nov. 11, 1914, vacated 541.61
Hendrickson, Effie F.—R. J. Clifford, April 21, 1915, vacated 246.75
Same—same, Nov. 5, 1915 257.25
Klein, Effie J.—Chamberlin Metal Weather Strip Co., Oct. 30, 1916 106.22
McCormack, Owen—M. Fallon, July 25, 1919 2,462.49
Hance, Wm. J.—G. I. Skinner, Jan. 16, 1918 5,013.62
Kaempfer, Sarah—Cheney Bros., June 29, 1915 2,439.95
Cohen, Frank—A. B. Albert, Aug. 29, 1915 181.91
Shwit, Morris—E. S. Adams, Dec. 9, 1916 352.79
Stewart, Sanders & Co.—W. J. Johnstone & Co., Ltd., June 12, 1919 377.10
Moore, Fred R.—I. Feldman, Sept. 18, 1917 1,206.68

In Bronx County.

Berlin, Louis—I. Lipshitz, Dec. 9, 1918 $307.41
Perna, Martha—N. Rao, April 22, 1914 108.01

AHB

Kentucky Utilities Co.

First Mortgage Lien 6% Gold Bonds

Series A, Due Sept. 29, 1924

A direct obligation of the company secured by a first mortgage lien on all the company's property now owned or hereafter acquired and by a first lien through pledge of its bonds on the property of the Electric Transmission Co. of Virginia.

Company serves a territory showing constant growth in power demands. Combined net earnings, for year ended August 31, 1919, were $448,862, or over twice annual interest charges on all first mortgage bonds outstanding.

Price to Yield 7%

Ask for Circular T-99.

A.H.Bickmore & Co.
111 BROADWAY, N.Y.

111 Subsidiaries in 22 States

working together under a successful centralized management of broad experience produced net earnings of $31,428,222 in 1918. This is one of the reasons why Cities Service Company

6% Cumulative Preferred Stock

forms the basis of a sound investment with possibilities of market appreciation.

Monthly Dividends Monthly Earnings Statements

Write for Circular T-7

Henry L. Doherty & Company

Bond Department

90 Wall Street, New York

Vast Capital in Texas Oil

Figures furnished by the Fort Worth Chamber of Commerce as to the use of outside capital in the Texas oil fields are interesting. In less than 20 months the oil fields of North Central and West Texas have attracted vast amounts of capital from all parts of the world.

Within that time more than $1,000,000,000 has been expended in that section for leases alone; 1,800 wells are producing in the district, or are under process of drilling, representing a daily production of 180,000 barrels.

Oil worth $150,000,000 a year is being taken from these fields, which is 70 per cent. more than all the gold produced in the United States and Alaska combined.

J. R. Bridgeford & Co.
111 Broadway New York

Texas Pacific Coal & Oil Co.

Old Stock......par value $100

New Stock (when issued) par value $10

Bought—Sold—Quoted

J.K.Rice, Jr. & Co.

36 WALL ST., N. Y.

Phones John 4000 to 4010 and 5015 to 5019

TEXAS PACIFIC COAL & OIL

Old & New Stock

McCLURE, JONES & REED

Members New York Stock Exchange

115 Broadway 'Phone 7662 Rector

BOND & GOODWIN

Commercial Paper—Acceptances

111 Broadway New York

Boston Chicago Minneapolis Seattle Portland, O. Los Angeles San Francisco

The National Park Bank of New York

Organized 1856

Resources Over $250,000,000

LIBERTY BONDS

All denominations bought for cash Based on the closing we pay today

$50.12 for a $50—3½% Bond, 56 Coupons
$47.33 for a $50—2d 4% Bond, 1 Coupon
$47.57 for a $50—2d 4¼% Bond, 1 Coupon
$47.34 for a $50—4th 4¼% Bond, 3 Coupons
$50.35 for a $50—5th 4¾% Victory Loan

PURDY & CO.,

Tel. John 8174-5-6-7. 34 Pine St., N. Y.

Investors read **The Wall Street Journal**

FINANCIAL MARKETS

Broad Stock List Records a Further Advance of Industrial Issues.

The process of bidding a selected few industrial stocks to new high records was resumed again yesteray, but at the same time the less favored issues displayed a great deal of strength. The market acted as though the wave of realizing sales of Thursday had fairly well rounded out the immediate desire of traders to turn paper profits into cash, and that new buying for the rise appeared yesterday morning. Certainly, prices throughout the session reflected a demand which was persistently in excess of offerings, and took little account of the holiday next Monday. Automobile and oil stocks performed in the spectacular fashion which has marked them for the last three months, but the steel and allied issues stood out as the more solid leaders of the day. Call money lent at 8 per cent. Offerings of time money were reported on a firmer basis than for some time past, the supply obtainable at 6 per cent. being restricted.

The Steel Corporation's report on bookings as of the end of September showed an increase of orders during the month about one-third as large as the August expansion. This was a natural result of the strike, for the corporation's management is understood to have declined to accept contracts on a large scale for some little time prior to the labor demonstration, preferring to see how mill operations would be affected. Then, too, some of the plants were able to produce and ship a substantial tonnage of materials despite the strike, and this tended to cut into accumulated orders. It was doubtful yesterday whether the report, showing an increase of only 175,535 tons in the bookings, received much consideration in stock market quarters, for the Street is looking so intently for the end of the strike that other matters are considered secondary. The recent speculative movement in the steel shares has accompanied estimates dealing with the problematical tonnage of orders which have been backed up since Sept. 15, and are expected to be placed by domestic and foreign consumers as soon as the way is clear. The dispatches from Washington in respect to the Industrial Conference showed in suggestions made by capital and labor groups that the steel strike was being kept clearly in the minds of the delegates, and promises to color to a marked degree such recommendations as are finally made. The principles enunciated by the "capital group" in support of the preservation of open shop practice in industry were studied yesterday as carefully as the demands of labor men had been previously, and the feeling was evident in Wall Street conversation that the atmosphere would be clearer when the central committee had rendered judgment on the suggestions made.

Sterling exchange advanced the better part of a cent to the pound. The other exchanges were sluggish with unimportant changes of quotations. The Bank of France disclosed in its weekly statement another large increase of currency, the gain over the week before being nearly $95,000,000. Coincident with this expansion was reported an increase of $60,000,000 in advances to the Government, which absorbed nearly two-thirds of the bank note increase. The balance, in large part, was believed in financial circles here to have been used the same way as previous omissions, namely, to replace German currency in Alsace-Lorraine and in Northern France where the German armies were.

MONEY AND EXCHANGE.

Friday, Oct. 10.

Call Loans on Stocks and Bonds.

High.	Low.	Renewal.	Last.
8	8	8	8

Call Loans on Acceptances.

Prime eligible acceptances....4½

Time Loans.

MIXED COLLAT'L.		ALL INDUSTRIALS.	
Sixty days	6	Sixty days	6
Ninety days	6	Ninety days	6
Four months	6	Four months	6
Five months	6	Five months	6
Six months	6	Six months	6

Bank Acceptances.

Eligible for rediscount with Reserve Bank, 60 to 90 days....4⅛@4¼
Nonmember and private bankers eligible, 60 to 90 days....4⅜@4¼
Not eligible, 60 to 90 days....5½@5

Commercial Paper.

30 to 90 days....5¼
4 to 6 months....5¼

Other Names.

4 to 6 months....5½

FOREIGN EXCHANGE.

Range of Rates.

	High.	Low.	Last.	Change.
Sterling—				
Demand	$4.19½	$4.18½	$4.19	+.00⅞
Cables	4.20	4.19¼	4.19⅞	+.00⅞
Francs—				
Demand	8.51	8.51	8.51	—.04
Cables	8.49	8.49	8.49	—.04

Closing Rates.

Normal Rates of Exch.		Yesterday's Close. Demand or Checks.	Cables.
4.8665	London	$4.19	$4.19⅞
5.1813	Paris	8.51	8.49
5.1813	Belgium	8.45	8.43
	China—		
	Hongkong	88.50	88.60
	Shanghai	136.50	136.75
	Peking	145.00	145.25
40.20	Holland	37⅞	38.00
19.30	Greece	18.80	18.90
5.1813	Italy	9.95	9.91
32.44	India—		
	Bombay	43.25	43.50
	Calcutta	43.25	43.50
49.85	Japan—		
	Kobe	50.50	50.75
	Yokohama	50.50	50.75
19.30	Spain	19.07	19.18
50.00	Philippine Islands—		
	Manila	48.75	49.00
26.80	Scandinavia—		
	Stockholm	24.40	24.55
	Christiania	23.00	23.15
	Copenhagen	21.50	21.70
	South America—		
42.44	Buenos Aires	42.35	42.45
32.44	Rio	25.75	25.875
5.1813	Switzerland	5.61	5.59
51.40	Russia, (currency)—	Bid.	Asked.
	100 rubles	5.25	5.50
	500 rubles	4.80	4.90

The following exchange rates are quoted in the open market:—

		Cents Per Kronen. Checks.	Cables.
23.82	Germany	*3.30	3.30
23.82	Poland	3.30	3.35
20.26	Austria	1.60	1.62
20.26	Jugoslavia	2.80	2.85
20.26	Czechoslovakia	3.60	3.63
19.30	Finland	†5.10	5.20
19.30	Rumania	‡5.60	5.65

*Cents per mark. †Finmarks. ‡Lei.

TIME BILLS ON LONDON.

Bankers. 60 Days.	90 Days.	Commercial. 60 Days.	90 Days.
Nominal.		$4.14½	$4.13

Clearing House Exchanges.

Clearing House exchanges, $859,261,005; balances, $66,169,360; Sub-Treasury credit balance, $972,595; Federal Reserve credit balance, $47,087,038.

Domestic Exchanges.

Rates on New York at domestic centres: Boston, par; Chicago, par; St. Louis, 25@15c discount; San Francisco, par; Montreal, $38.75.

Silver Quotations.

Bar silver in London, 62⅞d; in New York, $1.17; Mexican dollars, 91@95c.

THE TREASURY STATEMENT.

Special to The New York Times.

WASHINGTON, Oct. 10.—Revenue receipts:

	This Month.	Fiscal Year.
Customs	$6,815,161	$72,091,263
Internal revenue:		
Income and excess profits taxes	1,609,554	1,018,565,626
Miscellaneous	54,166,455	418,779,304
Miscellaneous rev.	6,784,040	196,185,065
Total receipts	$68,775,200	$1,706,621,270
Excess of ord. disb. over ord. receipts	50,653,706	565,664,291
Excess of total disb. over total receipts	61,271,676	151,198,003
expenditures	119,428,906	2,275,285,561

BOSTON CURB.

	Bid.	Ask.		Bid.	Ask.
Airplane	1	1	Majestic	21	26
Bohemia	1	1⅛	Mex. Metals	..	5
Boston & M.	77	78	Moj. Tung.	10	12
Butte & Lon.	15	20	Monarch	88	1
Calaveras	1½	..	Nat. L. & Z.	8	10
Champion	1	3	Nev. Doug.	17	22
Chief Con.	4	4¼	New Baltic	3⅛	3¼
Con. Copper	6¼	6⅝	Nixon	21	24
Crown Res.	30	40	Onondaga	15	40
Crystal, new	56	60	Ranger Pet.	1⅜	2¼
Denbigh	30	32	Rainier	1	1¼
Eagle & B.B.	2¼	2⅜	Seven Metals	25	26
Fortuna	1	3	S. W. Miami, full paid	5¼	5⅝
Homa	19	20	Texana	54	56
Houghton	¾	1¼	U. V. Ext.	44	45
Iron Bloss.	25	40	Victoria	95	1¼
Iron Cap.	11	12	Yukon	1⅛	1⅞
La Rose	30	40			

NEW YORK STOCK EXCHANGE

FRIDAY, OCT. 10, 1919.

	1919.	1918.	1917.
Day's sales	1,667,400	810,595	Holiday
Year to date	232,337,435	102,271,986	146,618,713

Closing Bid.	Ask.	Sales.		First.	High.	Low.	Last.	Net Chge.
35¾	35⅞	100	Adams Express	35¾	35¾	35¾	35¾	−¼
46	47	2,800	Advance Rumely	47	48	45¾	46½	−½
74	74½	500	Advance Rumely pf	74½	74½	74½	74½	−½
96	97	2,400	Ajax Rubber	96½	98	96	96	−¼
2⅝	2¾	100	Alaska Gold Mines	2⅝	2⅝	2⅝	2⅝	+⅛
50	50¼	9,900	Allis-Chalmers Mfg	50¼	50¼	50	50	+½
96	96½	700	Am. Agricul. Chem	96	96½	95½	96¼	+¼
46	48½	100	Am. Bank Note	47	47	47	47	−1
47½	49½	100	Am. Bank Note pf	48¼	48¼	48¼	48¼	...
94¾	95	3,200	Am. Beet Sugar x d	94	95	94	94¾	+¾
121	123	9,000	Am. Bosch Magneto	117½	125¼	117	122	+5
66¾	67	22,800	Am. Can	66⅛	67⅞	66⅛	67	+¾
103	104	100	Am. Can pf	103½	103½	103½	103½	−⅛
136	136½	3,300	Am. Car & Fdry	136⅞	137½	136	136½	...
116	116½	100	Am. Car & Fdry pf	116	116	116	116	...
58½	59	1,300	Am. Cotton Oil	58¾	59½	58¾	58¾	+½
11½	11¾	700	Am. Druggists	11½	11¾	11½	11½	+¼
36½	36¾	1,400	Am. H. & Leather	37	37⅞	36⅞	36½	+¼
133¾	134	1,?00	Am. H. & L. pf	134½	135	133½	133¾	−1½
47	49	400	Am. Ice	48	48½	48	48½	+¾
60	70½	100	Am. Ice pf	69¾	69¾	69¾	69¾	+¾
102¼	102¾	14,800	Am. International	103¾	104½	102½	102¼	−½
80¾	81	1,600	Am. Linseed	81½	82	80½	80¾	−1¼
95	96	100	Am. Linseed pf	95½	95½	95½	95½	−½
113¾	114	13,100	Am. Locomotive	113¾	114¾	113	113¾	+½
106	108	100	Am. Locomotive pf	107¾	107¾	107¾	107¾	−½
59¼	60	2,700	Am. Malt & Grain	58¾	59¾	58¾	59¾	+1½
37⅞	38	5,400	Am. Ship. & Com	38	38¼	37½	38	...
75⅞	76¼	6,400	Am. Smelt. & Ref	74½	76½	74½	75¼	+1½
130	133	100	Am. Snuff	130½	130½	130½	130½	+½
43½	43¾	1,700	Am. Steel F'dries	43¾	43¾	43½	43½	+½
139¾	140¼	1,100	Am. Sugar Ref	142	142	140	140	−½
110	110½	5,500	Am. Sumatra Tob	111¼	111⅛	109¾	109¾	−1¾
98¾	99½	1,300	Am. Tel. & Tel	99½	99½	98⅞	98⅞	−¾
306¾	307	3,700	Am. Tobacco	305½	308⅞	305½	307	+1
137½	137⅞	8,200	Am. Woolen	137½	138⅞	136½	137	−¼
106½	107	100	Am. Woolen pf	106⅝	106⅝	106⅝	106⅝	−¼
66	66½	800	Am. Writing P. pf	66	67	66	66	+½
23	23½	1,100	Am. Zinc, L. & S	23	23⅛	22¾	23	...
70¼	70½	20,800	Anaconda Copper	69⅞	70⅞	69¼	70⅝	+1½
3	3½	1,400	Assets Realization	3½	3½	3	3	−½
57½	58	900	Asso. Dry Goods	58	58⅞	58	58	+1½
75½	78½	100	As. Dry Goods 2d pf	76½	76½	76½	76½	+1½
99½	100¾	1,900	Associated Oil	104	113½	104	113½	+1½
91½	92	900	Atch., Top. & S. F	91¾	92	91½	92	+½
80¾	81½	200	Atch., T. & S. F. pf	81	81	80¾	80¾	−¼
92	95¾	100	Atlantic Coast Line	95	95	95	95	...
180¼	181	7,300	At., Gulf & West I	175	182	175	181	+5½
72	73	100	At., Gulf & W. I. pf	72⅞	72⅞	72⅞	72⅞	...
144¾	145	49,100	Baldwin Loco	143¾	147½	143	144¾	+1¾
105½	106	200	Baldwin Loco. pf	105	105½	105	105½	−½
41	41¼	1,000	Baltimore & Ohio	41¼	41⅜	40¾	41¼	+¼
51⅝	52	200	Baltimore & O. pf	51½	51½	51½	51½	+1
1½	1⅝	100	Batopilas Mining	1½	1½	1½	1½	...
130½	131½	1,500	Barrett Co	132	132½	130½	130½	+¾
114	115	100	Do pf	114½	114½	114½	114½	−½
28½	29	1,200	Bethlehem Motors	29	29	28⅞	28⅞	+½
103¼	104½	1,800	Bethlehem Steel	103½	104⅞	103½	104¼	+1¼
107⅞	107⅞	41,900	Do, Class B	107⅞	109⅝	107⅞	107⅞	+1½
17½	18	300	Booth Fisheries	17½	17½	17½	17½	−⅛
20⅝	20½	1,400	B'klyn Rapid Tran	20⅝	20⅞	20	20⅜	+⅞
16	17	100	Do ctfs	17	17	17	17	...
100	102	100	Brown Shoe pf	100	100	100	100	+2
10¼	11½	100	Bruns. Ter. & Ry. S	11	11¼	11	11¼	+¾
26	28½	100	Butterick Co	27	27	27	27	+½
14	14½	5,400	Butte Cop. & Zinc	14¼	14¼	14	14⅛	+½
26⅝	27	700	Butte & Superior	27½	27½	27	27	+¼
35⅝	36	500	Caddo Con	36	36	35⅞	35⅞	−½
74⅞	74½	3,400	California Packing	74¾	74½	73⅞	74⅞	−⅛
52⅞	52½	1,900	Cal. Petroleum	52½	52⅞	51⅞	52⅞	−⅛
79½	80	500	Do pf	80	80	80	80	...
76	77	200	Calumet & Arizona	75	76	75	76	...
43½	46	500	Canada Southern	44½	44½	44½	44½	...
151⅛	151⅞	1,200	Canadian Pacific	151⅞	151⅞	151⅛	151⅛	+¼
98½	99	200	Case (J. I.) Co. pf	98⅞	98⅞	98½	98½	−⅛
105¼	106	12,300	Cent. Leather x d	106¼	107	105½	105¼	−1
108	110	100	Do pf	108¾	108¾	108¾	108¾	+2
..	..	20	Cent. & So. Am. Tel	112	112	112	112	...
44½	46	300	Certain-Teed Prod	44½	44½	44	44½	...
60¾	60½	12,800	Cerro de Pasco Cop	59⅞	61⅞	59¾	60½	+¾
337	340	1,800	Chandler Motor	290¼	335	299	335	+35
59½	60	700	Chesapeake & Ohio	59⅞	59½	59¼	59½	...
10½	11½	100	Chi. & E. I. pf. cfs	11	11	11	11	−½
26½	27½	100	Chi. Gt. West. pf	27	27	27	27	...
44½	45	2,800	Chi., Mil. & St. P	44½	45¼	44¼	45¼	+1¼
66¾	67½	1,800	Do pf	67½	67¾	66⅞	66⅞	+¼
92¾	93	300	Chi. & Northwest	92⅝	92¾	92⅝	92⅝	+¾
28⅝	29	1,900	Chi., R. I. & Pac	28¼	29⅛	28⅛	28⅝	+½
65⅛	66	500	Do 6% pf	65⅛	65⅛	65⅛	65⅛	+½
23⅝	24¼	2,500	Chile Copper	23⅝	24¼	23¼	24	...
44⅝	44½	2,900	Chino Copper	44½	45½	44½	44¾	+¾
46¾	47¼	2,100	Col. Fuel & Iron	46	48	46	47	+½
68⅛	68½	11,100	Columbus G. & El	67¼	68½	66¾	68⅛	+1
58½	59	1,400	Comp. Tab. Rec	58	59¾	58	59	+1
73	73½	800	Consol. Cigar	73½	73½	72½	73½	+⅜
84½	84½	600	Do pf	84½	85	84½	85	+1
94¾	95	300	Consolidated Gas	93½	94¾	93½	94¾	+1¼
19⅝	19¾	4,200	Con. Interst. Cal. M	19⅝	19⅝	19½	19⅝	+½
94⅛	95¼	1,900	Continental Can	94¾	95½	94⅛	94⅛	−½
11	11⅝	2,800	Continental Candy	11⅝	11⅝	11	11⅞	...
..	..	1,900	Do rights	⅜	⅜	¼	¼	...
88½	88⅝	6,000	Corn Products Ref	88⅝	89	87⅞	88⅝	+½
240¾	242	4,200	Crucible Steel	241	244	240	241	+⅛
41	41½	7,200	Cuba Cane Sugar	42¼	42¼	41⅜	41⅜	−⅜
83¼	84	800	Cuba Cane S. pf	83⅞	83⅞	83½	83⅞	−½
104¼	105½	100	Delaware & Hud	105	105	105	105	...
9½	10	200	Den. & Rio Grande	9¾	9¾	9½	9½	...
17⅛	17¾	1,100	Den. & Rio G. pf	17⅞	17⅞	17⅛	17⅛	−¼
14⅛	14¾	300	Dome Mines	14¾	14¾	14½	14½	...
4	5	100	Dul., S. S. & At	4½	4½	4½	4½	+½
35⅛	36	500	Elk Horn Coal	35⅞	35⅞	35⅝	35⅝	−⅛
92	93	100	Emer.-Brant. pf	92	92	92	92	−1¼
130½	131	900	End.-Johnson	133	133	130½	131½	−1
104	105¼	200	Do pf	104½	104½	104½	104½	−¾
16⅛	16¾	600	Erie	16⅛	16⅛	16⅛	16⅛	+¼
26½	27	300	Erie 1st pf	26⅝	26⅝	26½	26⅝	+¼
91⅞	92½	2,400	Fairbanks Co	91⅞	91⅞	91⅞	91⅞	+¼
109¾	110	6,300	Fam. Play.-Lasky	110	110	108	109½	−½
13	16	200	Fed. Min. & Smelt	14	14	14	14	...
33½	34	900	Do pf	33	33	33	33	+1
156	160	300	Fisher Body	160	160	158	158	−2¾
52¾	53	24,700	Fisk Rubber	54¼	54¼	52¾	53	−1½
49½	50	2,700	Freeport, Texas	50½	50½	49½	49½	−½
32½	33	8,400	Gast., Wms. & Wig	32¾	33	32½	32¾	+½
85	86	8,500	General Cigar	85½	87	85½	85¾	+¾
173½	174	8,800	General Electric	169	175	169	174	+6
297	298	7,700	General Motors	293	298⅞	293	297½	+4⅞
90¾	91	300	General Motors pf	90¾	90¾	90¾	90¾	...
87½	87½	900	General Motors deb	87½	87½	87½	87½	...
85	85½	11,300	Goodrich Co	85½	86⅞	85½	85¾	...
104⅛	105	300	Goodrich Co. pf	104⅛	104⅛	104⅛	104⅛	...
68¾	71	400	Granby	68¾	68¾	68¾	68¾	−¼
86⅛	86½	2,800	Great Northern pf	86	86½	85⅞	86⅛	...
46	46½	5,000	Great North. Ore	46	46⅞	46	46¼	+1
42½	43¼	600	Greene-Cananea	43	44	43	43½	+½
65⅛	67	700	Gulf States Steel	67	67	65⅞	65⅛	+1½
62½	63¼	1,300	Haskell & Barker	62½	63¾	62½	63	+1¼
65	65	100	Homestake Mining	64	64	64	64	−6
62	62½	6,100	Insp. Copper, ex d	61⅝	63⅛	61⅝	62	+¼
5⅛	5½	1,000	Interboro Con	5⅛	5⅛	5⅛	5⅛	...
17⅛	17¾	800	Interboro Con. pf	17	17⅛	17	17⅛	−¼
27	27½	900	Int. Agricultural	29¼	29¼	27	27	−1¼
83¾	84	1,600	Int. Agricultural pf	83¾	85⅞	83¾	83¾	+¼
145	146¾	4,400	Int. Harvester, now	148	148¾	145	145	−1½
62¼	62½	26,600	Int. Mer. Marine	62	63⅛	61⅝	62⅛	+¼
120¾	120¾	7,500	Int. Mer. Marine pf	120¼	121⅛	120¼	120¾	+¾
27⅞	28	6,800	Int. Nickel	28	28¼	27⅝	27⅞	+¼
64⅞	65	4,500	Int. Paper	65	66⅛	64⅞	65	+¼
76	76½	300	Int. Paper pf., sta	76½	76½	76½	76½	−1
24⅛	26	300	Jewel Tea	25	25½	25	25	−½
64	68	200	Jewel Tea pf	66⅛	66⅛	66	66	−½
36⅛	36⅞	200	Jones Bros. Tea	36⅛	36⅛	36	36	−⅛
19	20	200	Kansas City South	20	20	19½	19½	−½
151⅞	152	10,500	Kelly Springf. Tire	149	153¼	149	151⅞	+1¾
107	108	2,600	Kelsey Wheel	100	109	100	107½	+7½
99	100½	700	Kelsey Wheel pf	100	100½	100	100½	+½
36	36¼	3,200	Kennecott Copper	35½	36¼	35½	36	+⅛
67½	68	61,800	Keystone Tire & R	62⅞	69	62½	67½	+6½
..	..	100	Kresge (S. S.) Co	150	150	150	150	−18¾
86¼	86⅞	5,900	Lackawanna Steel	85	87	85	86¼	+1¼
35⅞	36	4,700	Lee Rubber & Tire	35¼	36¼	35¼	35⅞	+⅞
48½	49	900	Lehigh Valley	48½	49⅛	48½	49⅛	+½
111	112	100	Liggett & Myers pf	112	112	112	112	+⅛
75	76	500	Loose-Wiles Biscuit	75	75½	75	75	−1½
233	235	600	Lorillard (P.) Co	232½	234½	232½	233½	−1½
107	109½	100	Louisville & Nash	109	109	109	109	...
64	64½	100	Mackay Cos. pf	64	64	64	64	...
47½	47⅞	3,300	Maxwell Motors	47¼	47⅞	46⅞	47⅝	+¼
79	79½	300	Max. Motors 1st pf	79	79	79	79	...
41⅝	42½	1,500	Max. Motors 2d pf	41½	42¼	41½	41⅞	+½
110	111	900	May Dept. Stores	110	111	109	109	−½
248½	249	45,900	Mexican Petroleum	248	250⅜	241¼	248	+6½
27⅞	27½	1,900	Miami Copper	27¼	27⅞	27¼	27¼	...
34	34¼	4,200	Middle States Oil	33⅛	35	33	34½	+1¼
53¾	53⅞	19,300	Midvale Steel	52⅜	53⅞	52¼	53⅞	+1
18⅛	18⅞	400	Minn. & St. L. new	18⅛	18⅛	18	18	−¼
87⅛	90	100	M., St. U. & S. S. M	87½	87½	87⅛	87⅛	+⅛
13⅛	14	3,700	Mo., Kan. & Texas	13⅛	14	13⅛	13⅞	+¾
29⅞	30	2,200	Missouri Pacific	29⅞	30	29⅞	30	+¼
51	51¼	600	Missouri Pacific pf	51¼	51⅞	51	51⅜	+¾
64	67	100	Montana Power	64¼	64½	64¼	64¼	...
37	38	400	Nat. Acme	38¼	38½	37	37	−1¼
61	61½	900	Nat. Aniline & Chem	61⅛	62¼	61	61	−½
91	91½	500	Nat. Aniline & C. pf	91	91½	91	91½	...
129	134	200	Nat. Biscuit	132⅞	134	132⅞	134	−1
82¼	83	200	Nat. Cloak & Suit	83¼	83½	83	83	−2½
105½	106	100	Nat. Cloak & S. pf	105½	105½	105½	105½	+½
16	16¼	3,200	Nat. Cond. & Cable	15⅞	16⅛	15⅞	16	+¼
84½	85	1,300	Nat. Enam. & Stamp	84	84⅜	84	84¼	+¼
85	86	1,200	Nat. Lead	86½	86½	85½	85½	−1½
17⅛	18	300	Nevada Con. Cop	17⅛	17⅛	17⅛	17⅛	+⅛
48⅛	49	1,100	New Or. Tex. & Mex	48⅝	48½	48	48	−2¾
127⅞	128	5,900	N. Y. Air Brake	126¼	129½	126¼	128	+1
74⅛	74¾	900	N. Y. Central	74⅞	74⅞	74⅛	74½	−½
55	58	700	New York Dock	57¼	57⅛	57	57⅛	+¾
64½	67	100	Do pf	65	65	65	65	−2
34	34¼	2,500	N. Y., N. H. & H	33½	34¾	33½	34¼	+¾
19½	20¾	100	N. Y. Ont. & West	19½	19½	19½	19½	+½
102	104	100	Norfolk & Western	102	102	102	102	+½
58¾	62	100	North American	58½	58½	58½	58½	+½
87⅝	88	600	Northern Pacific	87	87⅝	87	87⅝	+1
84	84¾	5,900	Nova Scotia S. & C	84¼	87	83¼	84¾	+¼
55⅞	56	9,800	Ohio Cities Gas	56⅞	56⅞	55⅞	56	−½
8	8½	800	Ontario Mining	8½	8½	8	8	−½
10¼	10½	4,500	Okla. Prod. & Ref	10⅛	10½	10	10¼	+⅛
63⅞	63⅞	2,200	Owens Bottle	62	63⅞	62	63⅞	+1½
65⅞	66	800	Pacific Gas & Elec	66	66	65½	66	...
..	..	100	Pacific Tel. & Tel	32⅞	32⅞	32⅞	32⅞	−½
124¾	125	28,000	Pan Am. Pet. & T	123⅞	125⅞	123⅞	124¾	+1¾
42	43	2,200	Penn. Seab. Steel	42⅞	43⅛	42	42	−½
43⅛	43⅞	700	Pennsylvania R. R	43⅛	43⅛	43⅛	43⅞	...
45⅞	46	2,000	People's Gas, Chi	45	46½	45	46	+1½
20⅛	21½	700	Pere Marquette	21⅛	21⅛	21	21	−⅛
43⅛	46	100	Do pf	43⅛	43⅛	43⅛	43⅛	−⅛
36⅞	37⅛	800	Philadelphia Co	36⅞	37	36½	36⅞	−1⅜
69⅛	69⅞	37,100	Pierce-Arrow	64⅝	70	64⅝	69⅛	+5⅛
105	106	300	Do pf	105	105⅞	105	105⅞	+1⅛
22⅛	22½	2,300	Pierce Oil	22¼	22⅞	22	22⅞	...
64	65½	200	Pitts. Coal x d	65⅛	65⅛	65⅛	65⅛	−¾
34	34¾	400	Pitts. & West Va	34⅞	34⅞	34	34	−½
27	27½	3,300	Pond Creek Coal	27	27⅞	26⅞	27	+⅜
100⅛	101	19,300	Pressed Steel Car	97	102⅞	97	100⅛	+3⅞
78	81	100	Public Serv., N. J	78	78	78	78	−1
120	122	300	Pullman Company	120	120	119⅞	119⅞	−½
73⅛	73⅞	2,400	Punta Alegre Sugar	73⅛	74	72	72⅞	−1½
..	..	947	Do rights	6⅜	6⅞	6	6	−½
101⅛	101⅛	2,700	Ry. Steel Spring	102	102⅞	101¼	101⅛	+1⅞
23⅞	24	1,000	Ray. Con. Copper	23⅞	23⅞	23⅞	23⅞	+½
84	84¼	5,500	Reading	83	84⅛	83	84¼	+1
82⅛	83⅛	1,300	Remington Type'r	82⅜	82⅞	80¾	81	−1⅛
99	100⅛	30	Do 2d pf	100	100	100	100	...
101¼	101⅝	80,500	Rep. Iron & Steel	98⅞	103⅛	98⅞	101½	+3¼
50	51	600	Rep. Motor Truck	48⅛	50⅛	48⅛	50	+2

Continued at Bottom of Columns Six and Seven.

TOPICS IN WALL STREET.

A Broadening Market.

The range of activity in the stock market yesterday encompassed a greater number of issues than for some time. There were transactions in 304 stocks. While this is less than the record of 325 established July 17, it is indicative of a decidedly changed market from that which prevailed only a few weeks ago. The disposition has been to consider the demonstration as one in large part ruled by the professionals, who, finding it not particularly profitable to play the bear side, switched their position and sought for gain on the upturn. It has been noticeable for several days that a sizeable public following has begun to be drawn in, the lure of advancing prices having invited speculation. This would account for the broadening of the market.

Steel Tonnage Figures.

Wall Street was a wee bit surprised when the unfilled tonnage figures of the United States Steel Corporation appeared yesterday, showing a gain of 175,535 tons. Estimates in the Street a day or two ago placed the probable gain at not more than 100,000 tons. It was believed the steel strike would cause a shrinkage to that point mainly because it was intimated that the corporation was making no bid for orders and actually was discouraging orders for the time being. There have been no actual figures indicating the average percentage of capacity at which the corporation's mills have worked during the strike. The gain was pleasing to Wall Street and found market reflection in another forward movement of Steel shares.

High Priced Issues.

Advances in a number of issues since the first of the year have been of such proportions that many stocks now are in the class of what might be termed high priced issues. When stocks get beyond the 200 mark, fractions almost cease to be a basis of measuring advances or declines, and movements of full points or more between sales often are recorded. Furthermore, there is usually a wide swing between bid and asked. These factors make the stocks less attractive to the average trader. To obviate this and to make for stability, some companies are subdividing the shares. This was the case in Chandler Motors, Willys Overland, and several others. It is now reported that General Motors will make another division of its shares. The plan also is said to be under consideration by Mexican Petroleum.

Copper Price Advances.

It is believed the speculative holdings of copper virtually have been liquidated, and that before long buying direct from the producers will begin. Yesterday copper was quoted at 22 cents a pound, with some sales at 22¼ cents. The producers are still quoting 23½ cents, and when the speculative holdings have been disposed of it seems probable the price will go to the figure asked by the large companies.

Exit the Call Loan Table.

The table at the head of the money report, which showed just how much had been put out on call loans each day on the Stock Exchange hereafter will be absent. About ten days ago these figures became available, and are welcomed as supplying valuable information. As opposed to the unreliable estimates of the volume of the call loan business, these figures, which were at least semi-authentic, added to the sum total of knowledge concerning financial matters. But it seems some one objected to their publication. It was rumored that the objection was based on a theory that the figures created an erroneous impression regarding the general loan situation, and the table will no longer be obtainable.

Bond Market Improving.

Bond men say their market is improving. It was improved within the last week or two to the extent that it is now impossible to trade on the figures generally quoted, or, as one dealer put it, the nominal market has become the real market. Two weeks ago the nominal market was quite a bit higher than the actual trading market. Now, they say, it is possible to sell bonds on the bid—it always is possible to buy them on the offer—and, this being the case, it is generally believed new offerings soon will be announced.

High Money Rates.

An evidence of the rising value of money was found yesterday in the announcement that the latest offering of British Treasury bills to be put out by J. P. Morgan & Co. will bear 6 per cent. interest, as against 5¼ per cent., the rate which has obtained for some time. An advance of this kind is far more significant of the rising rental value of money than the day-to-day fluctuations of the collateral demand loan rate, which may be 12 per cent. at 2 o'clock and back to 6 per cent. a half hour later.

The Railway Equipment Plan.

Whether the plan for a National Railroad Equipment Trust, to take care of the $400,000,000 or so of railroad equipment purchased by the Railroad Administration and allocated to the carriers, falls through, it is said some of the distributing bankers will shed few tears if the whole business is abandoned. These bankers believe it will not be easy to dispose of $280,000,000 of equipment trust certificates and that, unless all precedents go by the board, the commissions offered to selling agencies will not be at all commensurate with the effort entailed.

Shipping Shares Advance.

As a group, the shipping shares under the leadership of Atlantic, Gulf & West Indies, which gained more than 5 points, moved into higher ground yesterday. This was in contrast to the character of much of the shipping news, which was generally interpreted as being bearish. The unauthorized longshoremen's strike showed little improvement, and, while several rumors of proposed freight embargoes were denied, the denials seemed to have little effect on the shipping shares. The Mercantile Marine shares were active and firm, and United Fruit sold higher.

Rails Shares Quiet.

Although a firm undertone was evident in the railroad group and the trend was definitely upward, the turnover, with few exceptions, was moderate, and speculation in the rails seemed about at an end. Southern Pacific led the list with a net gain of more than 3 points for the day. Other standard issues and usual favorites in the group moved upward fractionally.

A Market Feature.

Market observers pointed out yesterday that several specialties proved particularly sensitive in the early trading, and sold to their highs for the day on a comparatively small volume of sales. Increased trading came in between the highs and the closing prices. This was true of Stromberg Carburetor, which sold above 100 and closed at 104½, and also, in lesser degree, with American Bosch Magneto and Stutz Motors.

BONDS ON STOCK EXCHANGE

FRIDAY, OCT. 10, 1919.

	1919.	1918.	1917.
Day's sales	$11,720,000	10,787,000	Holiday
Year to date	2,513,673,500	1,309,658,500	761,077,400

Following sales are given in lots of $1,000:

U S Liberty 3½s, 1932-47
113....100.10
265....100.12
386....100.10
20....100.14
142....100.12
1....100.06
9....100.10
30....100.14
71....100.12
$1,044,000
4s, 1932-47
3....95.20
3....95.10
3....95.20
$9,000
2d 4s, 1927-42
175....94.18
89....94.14
14....94.10
2....94.12
52....94.18
1....94.16
21....94.14
$354,000
1st 4¼s, 1932-47
4....95.34
5....95.30
6....95.36
36....95.40
5....95.44
7....95.84
13....95.82
56....95.48
1....95.46
30....95.50
2....95.40
$165,000
2d 4¼s, 1927-42
50....94.24
3....94.20
206....94.26
42....94.22
67....94.28
24....94.24
141....94.26
250....94.22
50....94.20
1....94.24
$794,000
3d 4¼s, 1928
20....95.86
56....95.84
44....95.80
326....95.82
3....95.86
500....95.84
153....95.90
10....95.78
103....95.84
4....95.80
$1,219,000
4th 4¼s, 1933-38
267....94.22
245....94.24
213....94.20
20....94.28
105....94.22
4....94.16
558....94.20
15....94.28
548....94.18
198....94.22
174....94.20
50....94.26
116....94.22
82....94.18
5....94.20
$8,050,000
U S Vic Loan 3¾s, 1922-23
85....99.88
415....99.86
30....99.84
403....99.88
85....99.86
$1,018,000
4¾s, 1922-23
185....99.82
25....99.80
278....99.84
397....99.82
9....99.86
1....99.84
$895,000
US 4s reg 1925
1....106
Ang French 5s
45....97½
7....97¼
15....97⅜

1....97¼
100....97⅜
5....97¼
City of Paris 6s
2....97¼
2....97⅜
DomCanada 5s 1921
3....98⅞
1926
1....95¼
1....95½
Jap stlg ln 4s
2....70
Rep Cuba 5s 1904
2....94
UK of Gt Brt & I 5½s 1919
1....99⅞
5½s 1921
7....98¼
22....98⅜
2....98¼
5½s 1937
5....96
8....96¼
6....96
NYC 4½s 1960
2....97⅜
1964
1....97¼
4s 1956 registered
10....93
AmSmelting 5s
16....86¼
2....86⅜
10....86⅜
Am T&T cv 6s
1....100⅞
8....101
1....100⅞
col 5s
4....87½
6....87½
7....87
col 4s
6....83¼
AmW Paper 5s
5....88
ArmourCo 4½s
3....84¼
AT&SF gnl 4s
4ds30f 79¼
1....80⅜
6....80⅞
50....80⅛
1....80¼
cv 4s
11....69¼
Atl & C A L 5s
1....92½
Uni 4½s
2....84¼
6....84
L & N 4s
1....75
10....74⅞
B & O tem 6s
1....96¼
20....96
rfg 5s
5....71
cv 4½s
1($500) 75
5....75
gold 4s
1....73½
6....73
T & C 4s
2....58⅝
1....58¼
Beth St rfg 5s
1....80
pur money 5s
1....87
BkinCityRy 5s
1....70
Bkln Rap T 7s
7....71⅞
5....72
ctfs of depos
5....65
stamped
7....64
CenofGaRy 6s
2....97½
con 5s
1....88¼
Cen Leather 5s
1....97½
CenNewEng 4s
1....59
Cen Pac gtd 4s
5....78⅞
10....78⅜
Ches & O cv 5s
23....85½
gen 4½s
2....77½
cv 4½s
5....80¼
5....80⅜
9....80⅝
Chi, Bur & Qy gen 4s
1....81⅞
1....81½
1....82
Ill div 4s
1....84⅞
Ill div 3½s
2....76¼
joint 4s
9....95⅞
16....95⅜
10....95⅞
registered
1....95⅞
4....95½
Chi Gt Wn 4s
32....57½
2....57¼
20....57⅜
C, M & St P cv 5s, Ser B
2....76⅞
2....76⅞
1....76
12....76½
gen 4½s
2....80
conv 4½s
2....76
18s30f..75⅞
1....76
ref 4½s
3....66¼
gen 4s, Ser A
3....71⅞
4s, 1925
5....78⅞
3....79
M&PSd4s
1....69¼
4....69¼
C & N Wn gen 5s
1....98⅞
gen 4s
4....80½
StL,P&N 5s
10....93⅞
C,RI&P ref 4s
5....71
2....70½
1....71
6....71½
C,StP,M&O 6s
2....107
Chile Cop 6s
2....89⅞
10....90
C,C,C&StL4½s
5....78¼
Col & So 4½s
2....80½
ColumG&E 5s
1....89
Con Gas cv 6s
1....99⅞
2....100
1....99⅞
Del&Hud cv 5s
10....90½
ref 4s
2....84¼
3....84½
Den & Rio G con 4s
5....66¼
2....66½
DetUnRys4½s
1....72½
Erie pr lien 4s
5....63⅞
9....62½
gen lien 4s
6....50
7....50½
5....50⅜
cv 4s, Ser A
6....43½
cv 4s, Ser B
5....43½
5....43½
2....44
cv 4s, Ser D
1....46⅞
Erie & Jer 6s
1....96
FtW&DC 6s
1....99¼
GenElec deb 5s
2....93⅞
3½s
1....71½
Gt Nor 4½s
1....75
Hock Val 4½s
5....87
5....74
Hud & Man
ref 5s
20....58
5....58½
5....59
Ill Cent ref 4s
1....81½
4s, 1953
5....74⅞
10....74½
Ind Steel 5s
1....96
Inter-Met 4½s
19....27½
40....27
6....26⅞
11....26½
3....27
10....26⅞
20....26⅝
ctfs of depos
19....27¼
6....26⅞
Int R T rfg 5s
6....60⅞
21....61
2....60⅞
12....60⅞
2....60⅞
1....60⅞
24....60
9....60⅞
25....60
Int Agricul 5s
1....83⅞
Int&GN 1st 6s
5....96
IntMer Mar 6s
81....97
7....97⅜
5....97⅜
2....97⅜
10....97⅝
8....97
1....97⅜
1....97⅜
7....97⅝
5....97½
4....98
KC Ft S&M 6s
1....101⅛
Kan City So 3s
45s30f 58⅞
Refs 5s
1....79
Lake S 4s 1928
10....88⅜
Lake S 4s 1931
2....86⅞
Lehigh Val 6s
8....101⅛
2....101⅜
5....101⅜
L&N unified 4s
1....85½
gids 5s 1937
1....97⅜
L&N Sou Ry joint 4s
2....66
MichCen deb4s
2....81
Midvale St 5s
1....87⅝
Mil Gas Lgt4s
3....87¼
M K & T 1st 4s
12....66
2d 4s
5....35¼
Mo Pac 5s '65
10....83½
gnl 4s
10....59¼
9....59½
11....59⅝
25....59⅛
New Or Ter 4s
1....66⅞
N O & Mex 6s
66....96
Mex 5s
1....57
15....55⅛
N Y O deb 6s
3....96
5....95⅞
rfg 4½s
2....82½
rfg 3½s
3....70⅞
3....71⅜
L S 3½s
3....64⅞
NYC&SL 1st 4s
1....80
deb 4s
1....75
NYL&W 1st 6s
1....100⅜
NYRys adj 5s
7....16¼
con 4½s
2....56½
NY Tel deb 6s
3....99⅞
3....99⅞
gen 4½s
2....88⅞
12....88½
4....88⅞
NYW&Bn 4½s
1....46⅞
1....46
Nor So 5s serA
8....61
Nor & W cv 6s
19....106¼
2....106⅞
con 4s
5....80½
1....80⅞
1....81
3....81¼
Nor Pac 4s
1....80½
7....80⅞
3....80⅞
1....80
3s
3....58¼
Nor St Pow 5s
16....85⅞
Ore Sh Line 4s
7....84⅞
1....84⅞
5....84⅞
Pac G & E 5s
4....83⅞
2....83⅜
Penn 5s, 1968
10....93⅞
1....94
9....93⅞
4....93⅞
7....94
2....93⅞
2....93⅜
con 4½s
5....93
10....92⅞
gen 4½s
10....85½
8....85½
20....85¼
50....85
4s, 1906
1....84⅞
1....85
P Lorill'd 7s
5....110
5s
3....92½
Peo G & C 5s
2....68½
Pere M 5s
3....87
1....86
3....85⅞
1....87
Pierce Oil 6s, 1924
2....105
Pub Serv of N J 5s
1....68⅞
5....68
Read gen 4s
5....83¼
25....83½
24....83⅞
3....83½
Rep I & S 5s
1....94¼
RI,Ark&L4½s
1....62½
4....62⅞
5....63
StL&SanF 4s, Ser A
6....59⅞
30....60
24....60⅛
5s, Ser B
6....72
adj 5s
12....61
22....60⅞
inc 6s
3....43½
10....43⅞
StL,IrM&S 5s
5....93
St L SW 1st
2....68
1....67
con 4s
3....59¼
Term 5s
4....62½
3....63
StP,M&M 5s
Mon Cen div
1....95⅛
Seab A L 4s
stamped
2....70
So Pac cv 5s
5....107½
18....108
10....108¼
60....108⅛
55....108¼
5....108⅝
40....108⅛
10....108⅞
4....108⅞
6....108⅝
5....108⅞
5....108⅝
69....109
5....108⅞
45....109
185....109¼
10....109⅜
108....110
10....109⅜
10....109⅞
30....109⅞
20....109⅛
65....110
10....109⅞
7....110⅛
52....109⅞
9....110⅛
1 ($500) 110
conv 4s
5s30f.. 83⅜
3....83⅞
ref 4s
9....81¼
10....81⅜
3s30f.. 80⅛
col 4s
2....74
Terminal 4s
1....73⅞
2....75
1....75½
SouthernRy 5s
2....89⅞
1....89¾
cons 4s
1....64⅞
3....64⅞
1....64⅞
5....65
1....65¼
10....65⅛
Term RR Assn of St L 4s
5....73½
TexasCo cv 6s
2....103
ThirdAv rfg 4s
3....52
7....51½
adj 5s
10....33
Un Pacific 6s
1....103
19....102⅞
1st 4s
1....85⅞
2....86⅜
1....85½
3.s30f 85½
cv 4s
5....86
Un Rdof SF 4s
1....31
ctfs of depos
13....30
USReal& I 5s
9....78
US Rubber 5s
41....88
8....87⅞
5....88¼
7....88⅞
U S Smelt 6s
15....105⅜
5....106
14....106¼
5....106⅛
US Steel sf 5s
5....100
3....99⅞
2....100
VirginianRy 5s
7....89⅞
2....90
Wabash 1st 5s
3....93⅝
Wab-T & C 4s
1....72
Westchest L 5s
1....85
WestMaryld 4s
2....59
8....58½
West Shore 4s
1....83½
West Union 5s
1....86¼
WilsonCo 1st 6s
cv 6s
1....97⅛
1....98

THE CONDITION OF TRADE.

The trade reviews of the past week assert that in spite of labor unrest at different points throughout the country, buying continues in favorable proportion to the peak of the demand in the recent Summer months, even showing decided improvement in certain lines. Dun's Review says:

Action toward the restoration of more stable conditions through the efforts of interests now in conference at Washington, has come at a time when business is more than ever handicapped by labor unrest that extends to many parts of the country and embraces varied branches of enterprise. The result is not alone seen in the idleness of thousands of men intimately involved in the troubles, but also appears in the interruption or suspension of work in lines indirectly affected, and the accompanying diminution of purchasing power is retarding retail trade in some quarters. Even with the general price level comparatively little below the extreme high point of the Summer, consumptive buying continues of noteworthy proportion, in some cases surpassing all precedent, and the chief complaint in distributing channels is still of inability to fully meet current requirements.

Bradstreet's says:

Labor unrest and inefficiency are apparently the only clouds on the commercial horizon now that living cost agitation has waned and prices seem to have reached an equilibrium. Some old strikes, as, for instance, that in the steel industry, have lost much of their power for unsettlement, but those of longshoremen at New York and San Francisco, have aimed a new blow at the country's export trade, while printers and pressmen continue apparently determined to tie up that industry at the country's largest city, to the benefit of other centres where union control is sufficient to insure the carrying out of agreements.

Still, the country's trade, despite obstacles and uncertainties as to additional ultimate costs, forced by unreasonable labor demands, seems to forge ahead slowly at a few cities, but so swiftly at most other centres that the general turnover compares fairly well with the exceptional activity of midsummer, and in most cases shows gains over a year ago in volume or value, or both. Less reaction is visible in wholesale buying of ordinary lines and cooler weather, the advance of the season and the combination of flatteringly high prices for most agricultural commodities, with the apparently inexhaustible buying power of workers in industrial centres, makes for continued activity in jobbing trade and retail distribution. With wholesalers and manufacturers the question in most lines is not one of demand, but of supply, with the one disturbing element the question of how far ahead orders can be taken with safety, current and possible future conditions of production and delivery considered.

MUST STABILIZE EXCHANGE.

Otherwise International Trading Is Purely Speculative, Says British Delegate.

Marshall Stevens, member of Parliament and one of the British Commercial delegates to the International Trade Conference to be held at Atlantic City this month, in a statement yesterday urged the necessity of stabilization of international exchange. The statement was issued after a series of conferences between the British delegates and New York bankers.

"In the eyes of those who aspire to form new foreign connections," he said, "the gambling element of exchange rates looms larger than legitimate trade profits. It is, of course, possible for those who in pre-war times had their trade connections in other countries firmly established to hitch along, more or less satisfactorily. But all other international trading that is now attempted is purely speculative, and must continue to be so until more stable conditions of exchange prevail."

NEW YORK STOCK EXCHANGE

Continued from Columns Three and Four.

Closing Bid.	Ask.	Sales		First.	High.	Low.	Last.	Net Chge.
104⅛	104¼	22,300	Roy. D., N. Y. shs	103⅞	104½	103⅜	104¼	+1¼
15	15⅞	100	St. Joseph Lead	15	15½	15	15½	−⅜
19⅝	19¾	600	St. Louis-San Fran	20	20	19⅝	19⅝	+⅜
15	16	400	St. Louis S. W	16	16	16	16	−½
29	30	400	Do pf	30½	30½	30	30	−½
88	89	600	Savage Arms	88⅝	89	88⅝	89	+1
22⅝	23	1,700	Saxon Motor	24	24	22⅝	22⅝	−⅝
14⅜	14¾	200	Shattuck-Arizona	14½	14½	14½	14½	...
60⅞	61	58,800	Sinclair Oil Ref	60⅞	61⅝	60⅛	61	+1
..	..	5,900	Do rights	1	1	⅞	⅞	...
68⅝	69	3,900	Sloss-S. S. & I. pf	68	69⅝	68	68⅝	+2
110⅝	110¾	70,400	Southern Pacific	107⅞	110⅞	107⅞	110⅝	+3½
26⅞	27	4,000	Southern Railway	26	26⅞	26	26⅞	+⅜
63	63¾	300	South. Railway pf	63	63½	63	63	−⅛
148	155	100	Standard Milling	150	150	150	150	+2
..	..	200	Stewart W. Speedo	134½	134½	133	133	−1¼
104¼	105	33,500	Stromberg Carburet	100	109⅞	100	104½	+4½
128⅝	128½	44,900	Studebaker Co	125	129	124¼	128¼	+3½
140	142	5,900	Stutz Motor	135	141	133	140⅞	+2¼
..	..	1,900	Do rights	12⅞	13¼	11½	13½	+⅛
47½	48¼	1,800	Superior Steel	47½	48½	47¼	47⅞	+⅜
13⅛	13½	1,700	Tenn. Cop. & Chem	13½	13⅞	13	13½	+⅜
289	290	13,700	Texas Co	286½	293	284¼	289	+4½
55	55½	16,200	Texas & Pacific	56⅞	56⅜	55	55⅞	+¾
350	465	100	Texas P.L.T.odd lts	355	355½	355	355½	...
240	250	100	Tide Water Oil	243	243	243	243	+3
103¼	104¼	4,800	Tobacco Products	104⅞	104⅞	103⅞	104¼	+½
56⅞	56⅞	7,900	Transcontinent. Oil	56⅞	57⅞	56⅞	57	+½
63	64½	2,700	T. & W. Steel F. x d	63	65⅞	63	64⅞	+2½
44	44½	62,000	Union Oil	42⅞	44½	42⅞	44	+1½
124½	125½	1,400	Union Pacific	125	125⅞	125	125⅞	+⅞
68⅛	68⅞	300	Union Pacific pf	68⅞	68⅞	68⅞	68⅞	−⅛
51	53	3,300	United Alloy St. x d	52	53⅞	52	52	+½
153	154½	100	United Drug	152	152	152	152	...
53	53½	200	United Drug 1st pf	53	53⅛	53	53½	+½
25½	28	100	U. S. Express	26	26	26	26	−⅛
192	194	2,900	United Fruit	191½	194⅞	191½	192	+2
24	25	300	United Ry. Inv. pf	24⅞	25	24⅞	25	−½
117	117½	60,800	United Retail Stores	116⅞	118⅞	116⅞	117	+¼
31⅛	32	1,600	U. S. Cast Iron P	32	32⅞	31½	31½	+¼
86⅞	87	1,700	U. S. Food Prod	86⅞	87	86½	87	+¾
145	145½	2,600	U.S. Indus. Alcohol	144⅞	146⅞	144	145¼	+½
..	..	600	Do. rights	38	38⅞	37½	37⅞	+⅛
48⅛	49	2,000	U. S. Realty & Imp	49	49⅞	49	49½	+1
126⅞	126⅞	16,300	U. S. Rubber	126	128⅞	125⅞	127	+1¼
..	..	100	Do. sub. cfs. f. p	124	124	124	124	+1
74⅛	74½	9,200	U.S.Smelt.Ref. & M	73⅞	75	72⅞	74⅛	+2⅛
47⅞	49½	100	U.S.Smelt.R.& M.pf	47⅞	47⅞	47⅞	47⅞	−1½
111⅛	111⅛	205,600	U. S. Steel	110⅝	112⅛	110	111⅛	+1½
115⅛	115⅛	600	U. S. Steel pf	114⅞	115⅛	114⅞	115⅛	+½
84⅛	85	6,400	Utah Copper	84	86⅞	84	84⅛	+1½
14⅜	14⅜	400	Utah Securities	14	14⅜	14	14	+⅛
83	84	3,100	Va.-Caro. Chemical	83⅞	85	83⅞	83⅞	+1½
17	18½	100	Vulcan Detinning	18	18	18	18	+⅛
80	85	100	Vul. Detin. pf. x d	80	80	80	80	+12½
10⅛	10¼	100	Wabash	10¼	10¼	10⅛	10¼	...
31⅛	31½	400	Wabash pf. A	31⅛	31⅜	31¼	31⅛	...
12½	13	1,300	Western Maryland	12½	13	12½	12½	...
21	23	300	Western Pacific	22⅛	22¼	22	22	−1
53⅞	55	200	West. Pac. pf. x d	54	54	54	54	−½
83	83½	200	Western Union Tel	83½	83½	83½	83½	+⅜
114⅞	115	300	Westinghouse Air B	114⅞	115	114⅞	115	+¾
56⅞	56⅞	21,600	West'house E. & M	55⅞	57⅛	55⅞	56½	+1⅛
15⅛	16	900	Wheel. & Lake Erie	15⅛	16	15⅛	15⅞	−⅜
65⅛	66	10,400	White Motors	65	66⅛	64⅞	65⅛	+1½
85	86	900	Wilson & Co	85	86	84⅞	86	+1⅛
34⅞	35	12,300	Willys-Overland	34⅞	35	34⅞	35	+½
94⅞	95	100	Willys-Overland pf	94⅞	94⅞	94⅞	94⅞	+⅜
32	37	100	Wisconsin Central	32⅞	32⅞	32⅞	32⅞	−1⅛
112	113	9,700	Worthington Pump	112	115	111½	112½	+⅝
80⅛	82	100	Worthington P.pf.B	81	81	81	81	...

Wm. A. Read & Co.

Investment Securities

List of Current Offerings on application

Nassau and Cedar Streets New York

Chicago Philadelphia Boston

American Oil Engineering Corporation

"When, as and if issued"

To be traded on the N. Y. Curb

Bernard J. Ferris
Specialist
25 Broad St., N. Y. 'Phone 64 Broad

WE SPECIALIZE IN

Mercer Motors Company

Stock

(Without par value)

DEALT IN ON N. Y. CURB

Gwynne Bros.

Tel. Broad 5270. 25 Broad St., N. Y.

B

Safety
High Income
Probable Profit

These are the three outstanding features of the Cities Service Convertible 7%s (Series C) which we recommend for investment.

The principal is adequately safeguarded by present earnings, which are about ten times interest charges. Income yield is about 6.40%. A large profit is likely to arise through the conversion privilege — probably 20% in eighteen months and perhaps much more.

Write for Special Letter T-5.

Bolster & Company
40 Wall St. New York

Welch Grape Juice

Preferred

McCLURE, JONES & REED

Members New York Stock Exchange

115 Broadway 'Phone 7662 Rector

Investors read **The Wall Street Journal**

Space Wanted

Two thousand to three thousand feet in financial district by stock brokerage house. If desired could give 650 feet low rental in good building in exchange. Address E. J. C., P. O. Box 372, City Hall Station, New York.

MEETINGS AND ELECTIONS.

MANHATTAN RAILWAY COMPANY.

165 Broadway, Manhattan Borough, New York, October 8th, 1919.

To the Stockholders of Manhattan Railway Company:—

Notice is hereby given that the Annual Meeting of the Stockholders of the Manhattan Railway Company will be held at the Company's office, No. 165 Broadway, Manhattan Borough, New York City, on Wednesday, November 12th, 1919, at 12 o'clock noon. The transfer books will not close.

P. V. TRAINQUE,
Assistant Secretary.

TO PUT NAVY FOOD ON SALE NEXT WEEK

Commissioner Day Arranges for Distribution of the First Consignment.

LARD GOES UP 2 CENTS

Community Markets, Inc., to Open Today at Third Avenue and 120th Street.

Jonathan C. Day, Commissioner of Markets, announced yesterday that he had arranged for the distribution of the first consignment of surplus navy food in the city. The navy supplies will be placed on sale the first part of next week. According to Commissioner Day, there will be canned beans, corn, evaporated milk, and salmon, all of which will retail at prices much below prevailing market quotations.

Another business venture that it is hoped will make for cheaper food is the Community Markets, Inc., which will open today in the building at Third Avenue and 120th Street. The markets will have for sale a quantity of army food, including bacon at 28 cents a pound, as well as evaporated fruits. Dr. Day said yesterday he would be present at the opening of the market to judge how the people regarded the matter.

In giving out the fair price list, Federal Food Administrator Arthur Williams issued the following statement concerning items on it:

"On the grocery list as compared with last week three items show an increase. The principal increase is in the price of domestic lima beans, which is 1¾ cents a pound, and lard, which has increased 2 cents a pound. As the increase in lima beans brings the price to about 18 cents a pound, and other beans are available at 10 cents and 12 cents a pound, the committee has decided to remove this item from the list for the present. The committee understands that other lima beans will soon be available in this market, when, if the price is satisfactory, the item will be restored to the Fair Price List.

"The reason for the increase in lard is not clear, as pork and pork products are falling in price. The committee, however, carries the item with the agreed upon margin of 6 cents a pound, making the retail price 36½ to 37 cents, but would advise the public that a great many New York stores are selling lard today at prices ranging from 28 cents to 33 cents a pound.

"Seven items on the list show decreases aggregating 2.83 cents. Were it not for the change in the lard price, nearly all of this figure would represent a net saving in the cost of groceries to the public.

"In the meats, the wholesale price of beef is reported stationary, and lamb has reacted to the wholesale prices of about three weeks ago. In view of the meat investigation now in progress, these earlier prices have continued to form the basis of the committee's meat schedule. Ham this week shows a reduction of 1 cent a pound, the other items remaining unchanged. Heretofore, the committee has been quoting only on sliced bacon, in preparing which there is considerable waste. Where customers purchase bacon without slicing, with the agreement of the master butchers, the differential has been reduced from 13 cents to 8 cents a pound, which is fully reflected in the retail price.

"The committee adds to the list this week army bacon, which is now available to the retail meat stores so long as the supply lasts at 30 cents a pound wholesale; the retail dealers are to receive a margin of 5 cents a pound where purchased in unbroken tins, and of 8 cents a pound where the tin is broken."

Congressman La Guardia, the Republican candidate for President of the Board of Aldermen, met a committee of women from the Bronx yesterday and discussed the high cost of living. The Congressman promised to take up the matter of terminal markets according to the plans outlined by Dr. Day, and, if elected, said he would do his utmost to get some action on the matter.

Today's Fair Price List.

The following rates have been established by the Federal Food Administrator:

Article.	Maximum Fair Prices. Cents Per Lb.
Beans—Pea or medium, (domestic)	@12
Beans—Pea or medium, (imported)	9¾ @10¾
Bread—Factory wrapped, 16 oz	9½
Bread—Store wrapped, 16 oz.	9
Bread—Rye, by the lb.	9
Butter—Fresh creamery, firsts	@68½
Butter—Fresh creamery, seconds	@61
Cheese—American, whole milk	@41
Corn—Canned, No. 2*..13 1-10	@15½
Cornmeal—Yellow	5 3-10@ 6½
Eggs—Candled, cold storage†	@65
Eggs—Candled, Western fresh†	@61
Flour—Wheat	@ 8
Lard	@37
Milk—Evap., 16 oz*	7 3-5
Milk—Evap.,‡ 16 oz.*	@16½
Oats—Bulk	@ 7
Onions	@ 5
Peas—Canned, No. 2*	@16
Potatoes—Long Island	3 4-5@ 4 1-3
Rice—Broken	@ 9
Rice—Blue Rose	@15½
Salmon—Canned, No. 1*	@24½
Sugar—Cane, bulk)	10½
Tomatoes—Can'd, No. 2*	@15½

MEATS.

Beef—Chucks of good and medium steers.	
Chuck steak	@25
Whole cross rib	@32
Cut cross rib	@38
Stew beef	@25
Beef—Hinds and ribs of good and medium steers.	
Sirloin steak	@44
Bottom round	@46
Rib roast, prime	@45
Whole top sirloin	@42
Cut top sirloin	@46
Lamb—Good and medium.	
Leg of lamb	@38
Rib chops	@38
Stew lamb (under cost)	@20
Chucks	@27
Pork Products—	
Smoked hams, (unwrap'd,) 8-18 lbs.	@38
Smoked shoulders, (picnics,) 2½-7 lbs.	@28
Smoked bacon, (unwrap'd,) bulk	@41
Smoked bacon, (unwrap'd,) sliced	@46
Smoke bacon, army—in unbroken tin	30
Smoked bacon, army, in broken tin	28
Pork chops (end)	@45
Pork chops (middle)	@49

*Price per can. †Price per doben.

STRIKE CHECKS GAIN IN STEEL ORDERS

Increase of 175,535 in Unfilled Tonnage for September Over Previous Month.

BELOW RECENT FIGURES

But Steel Corporation Is Discouraging Placing of Orders Owing to Labor Disquiet.

The United States Steel Corporation yesterday reported the unfilled orders on its books on Sept. 30 as 6,284,638 tons, or a gain of 175,535 tons over the unfilled tonnage at the end of August when the orders amounted to 6,109,103 tons. The gain is not nearly as large as that which took place in the several preceding months, when the average was about 550,000 tons. This, however, was due to the steel strike, which it is asserted, caused the mills to discourage the placing of orders for the time being. On the other hand the gain is much better than was predicted in Wall Street where there usually is a pretty close approximation of what the tonnage figures will be.

The present unfilled tonnage is sufficient for five months of capacity operations by the Steel Corporation. Furthermore, it is the highest total of unfilled orders reported since January of this year when there was still a goodly sprinkling of war contracts which had not been eliminated from the order books. The fact that orders were discouraged has undoubtedly placed a backlog of orders pending, which will be placed as soon as the labor situation in the steel industry has returned to normal. This it is believed will mean that the gain which would normally have been made this month will find placement in the figures which are to come in the two succeeding months of this year. The demand for certain lines of steel continues to be urgent even though orders have been temporarily held up.

The unfilled tonnage now stands less than 2,000,000 tons below the figures at the close of last November. The peak of unfilled tonnage was reached in April, 1917, when the orders amounted to 12,183,083, or the highest in the history of the corporation.

The record of unfilled tonnage by months over the last three years is shown in the following table:

	1919.	1918.	1917.
January	6,684,268	9,477,853	11,474,054
February	6,010,787	9,588,453	11,576,497
March	5,430,572	9,056,404	11,711,644
April	4,800,685	8,741,882	12,183,083
May	4,282,810	8,387,691	11,886,591
June	5,802,355	8,018,880	11,287,787
July	5,573,561	8,883,801	10,844,104
August	6,109,103	8,759,042	10,407,059
September	6,284,638	8,297,905	9,883,37
October	.....	8,357,209	9,600,675
November	.....	8,191,563	8,899,705
December	.....	7,979,152	9,381,718

The unfilled tonnage figures declined steadily from January of this year until June, when a big gain was recorded. Since then the increase has been at the rate of better than 500,000 tons a month up to the September figures.

OFFER FOR TOBACCO SHARES

A. T. Securities Corporation Mails Proposition to Stockholders.

The recently formed A. T. Securities Corporation yesterday mailed an offer to holders of the common stock of the American Tobacco Company which provides for the exchange of four shares of A. T. Corporation for one share of American Tobacco. This offer will be in force from Oct. 15 to Nov. 14, inclusive. Arrangements have been made whereby holders of American Tobacco common shares can deposit the same with the Guaranty Trust Company and receive in exchange the temporary certificates of the A. T. Corporation on the basis of four for one.

The A. T. Securities Corporation elected the following officers yesterday: President—George A. Harder; Vice President—Angier B. Duke; Treasurer—Robert A. Norriss. The Directors are George A. Harder, Angier B. Duke, G. M. P. Murphy, Harold Stanley, John B. Cobb, and Thomas Yuille. The last two are former Vice Presidents of the American Tobacco Company.

PEASANT REVOLT IN SICILY.

4,000 Rebels Rout Troops and Seize Riesi—Seven Persons Killed.

ROME, Oct. 10.—Reports from Sicily today state that the town of Riesi, in the sulphur mining district, has been seized by rebellious peasants. Four thousand of the peasants, engaged in an attempt to take possession of land, fought with troops sent against them, seven persons being killed and many others wounded.

The troops and the town authorities, it is added, were compelled to retire, leaving Riesi in the possession of the rebels.

MARKET AVERAGES.

STOCKS.

YESTERDAY'S RANGE.

	High.	Low.	Last.	Net Ch'ge.
25 railroads	93.70	91.30	91.67	+ .33
25 industrials	131.07	129.23	129.90	+1.45
50 stocks	96.43	94.76	95.78	+ .80

DAILY RANGE OF 50 STOCKS.

	High.	Low.	Last.	Ch'ge.
Oct. 9	95.71	94.11	94.89	+ .16
Oct. 8	95.34	93.71	94.73	+ .46
Oct. 7	95.30	93.86	94.27	+ .03
Oct. 6	95.11	93.40	94.24	+1.49
Oct. 4	93.08	91.17	92.75	+1.12
Oct. 3	93.22	91.07	91.63	— .47
Oct. 2	93.80	91.84	92.10	—1.05

MONTHLY RANGE OF 50 STOCKS.

Oct.	High.		Low.		Last.
*1919.	96.43	Oct. 10	91.07	Oct. 3	95.78
†1918.	79.00	Oct. 19	71.45	Oct. 9	75.44
1917.	74.60	Oct. 1	65.46	Oct. 31	66.23
1916.	99.11	Oct. 27	91.45	Oct. 9	97.09
1915.	94.15	Oct. 22	82.93	Oct. 6	92.02

YEARLY RANGE OF 50 STOCKS.

	High.		Low.		Last.
*1919.	96.43	Oct. 10	69.78	Jan. 24	95.78
†1918.	74.22	May 18	61.12	Jan. 15	73.36
		Full Years.			
1918.	80.10	Nov. 12	64.15	Jan. 15	73.30
1917.	90.46	Jan.	37.43	Dec. 20	65.85
1916.	101.52	Nov. 20	80.91	Apr. 22	88.22
1915.	84.13	Oct. 22	58.90	Feb. 21	81.38

*To date. †To corresponding date last year.

BONDS.

YESTERDAY'S CLOSE.

		Net Change. Day.	Month.	Year.
40 issues	76.12	+ .06	+1.00	— .84

DAILY RANGE OF 40 BONDS.

Oct. 9	76.06	+.05	Oct. 1	74.04	+.08	
Oct. 8	76.01	+.24	Sept. 30	74.10	+.16	
Oct. 7	75.77	+.28	Sept. 29	74.80	—.12	
Oct. 6	75.49	+.13	Sept. 27	74.92	—.07	
Oct. 4	75.36	+.09	Sept. 26	74.85	+.13	
Oct. 3	75.27	+.14	Sept. 25	74.72	+.09	
Oct. 2	75.13	+.00	Sept. 24	74.63	—.04	

YEARLY RANGE OF 40 BONDS.

	High.		Low.		Last.
*1919.	76.06	June 2	74.63	Sep. 24	76.12
†1918.	77.87	May 24	73.65	Sep. 27	76.06
		Full Years.			
1918.	62.38	Nov. 12	75.63	Sep. 27	78.78
1917.	89.48	Jan. 30	74.24	Dec. 20	74.52
1916.	89.18	Nov. 27	88.10	Apr. 29	88.04

*To date. †To corresponding date last year.

CANADA TO TAKE OVER GRAND TRUNK RAILWAY

Ottawa Journal Says Smithers, After 18 Months of Negotiations, Has Consented to Arbitrate.

OTTAWA, Oct. 10.—The Canadian Government expects to have control of the Grank Trunk Railway system both in Canada and the United States within a few weeks, according to The Ottawa Journal.

The system will be turned over to the Canadian National Railway Corporation for operation, the newspaper asserts. This corporation is now operating the Intercolonial Railway, Prince Edward Island Railway, Canadian Northern Railway, National Transcontinental Railway, and the Government's Mercantile Marine.

The Journal says it understands that a statement in connection with the entire Grand Trunk situation will be given to Parliament in a day or two. After eighteen months of negotiations, during which the Grand Trunk Directors are said to have held out for higher terms, Sir Alfred Smithers, Chairman of the Grand Trunk Board, has consented to arbitrate.

The newspaper declares that the Cabinet is in full agreement in regard to the terms which are to form the basis of arbitration, and that the board will consist of three persons, one to be appointed by the Government, one by the Grand Trunk, while the third will be chosen by the Chief Justice of Canada, the Chief Justice of Ontario, and the Senior Judge of the Exchequer Court.

SUGGESTS FRANCE BUY GOODS IN GERMANY

Raoul Peret Tells of Difficult Financial Situation the Country Faces.

PARIS, Oct. 10, (Associated Press.)—Immediate resumption of trade to the utmost and the development of business relations with Germany are the logical policy of France, said Raoul Peret, former Minister of Commerce, and now Vice-President of the Chamber of Deputies and the Chairman of the Appropriations Committee of the lower house of Parliament, to The Associated Press today.

"I will go further," M. Peret added, "and say that it would be good policy for the French Government to take up the buying in Germany of all raw materials and manufactured articles needed here, so that we can finish or sell them to consumers."

M. Peret said he was not quite sure as to the feasibility of the latter plan, but declared he was positive the only relief in sight for the exchange situation was to buy less from countries where France already is in debt and take the maximum amount from those countries in which France is an enormous creditor.

"France is in a very difficult situation," M. Peret continued. "I am not a pessimist, because I know the resourcefulness of our people, but I am unable to be an optimist when, in preparing our budget, I find our obligations are going to be in the neighborhood of 25,000,000,000 francs annually, with 10,000,000,000 francs in resources in sight and only vague prospects for collecting the 8,000,000,000 francs annually which represents what Germany owes us for reparations and pensions.

"The Peace Conference was at fault for not fixing the sums to be paid by Germany on stated dates. In principle the Government is bound to pay for the restoration of Northern France and for pensions, but when or how no one knows."

MINING STOCK QUOTATIONS.

SAN FRANCISCO.

Andes	.30	Hale & Norcross	.23
Best & Belcher	.23	Jacket	.18
Challenge Con	.40	Mexican	.23
Confidence	.90	Ophir	1.57½
Con. Imperial	.10	Overman	.10
Con. Virginia	3.35	Sierra Nevada	.13
Gould & Curry	.00	Union Con	.55
Belmont	3.00	Midway	.17
Cashboy	.07	Mohawk	.08
Halifax	.09	Myra	.20
Jim Butler	.25	Nevada Div	.00
MacNamara	.55	North Divide	.05
MacNamara Cres	.31	Northwest	.05
Midway	.50	Operator	.05
Mizpah Ext	.05	Pay Dirt	.06
Monarch Pitts	.05	Reno	.06
Montana	.10	Revert	.54
North Star	.08	Roberts	.18
Rescue Eula	.18	Royal	.09
Tonopah Ext	2.50	Silver Div	.18
Tonopah	7.60	Silver King	.15
West End	1.60	Smuggler	.07
Wonder	1.60	Sutherland	.08
Allied Div	.08	Thomson	.07
Alto	.19	Toggery	.35
Annex	.09	Verdi	.50
Apex	.05	Victory	.04
Belcher	.57	West Div	.18
Belcher Ext	.28	Wonder	.07
Ben-Hur	.07	Atlanta	.08
Bevis	.15	Booth R	.07
Brougher	.80	Comb. Fraction	.03
Butte	.28	Crackerjack	.12
Chariot	.04	Diamond F. D	.02
Divide Con	.10	Florence	.53
Divide City	.14	Goldfield Con	.18
Divide Ext	1.75	Goldfield Dev	.12
Divide, Jr	.06	Goldfield Merg	.08
Ton. Divide	6.07½	Grandma	.03
Dividend	.57	Jim Bird	.02
East Divide	.12	Jumbo Ext	.09
Florence Div	.07	Kewanas	.04
Giant	.06	Lone Star	.03
Gold Bell	.81	Mayflower	.04
Gold Zone	.67	Silver Pick	.07
Grimes	.17	Spearhead	.08
Harmill	.04	Manhattan Con	.02
Hasbrouck	.37	Manhattan Ext	.15
Hennessey	.02	Bound, Red Mt	.25
Hercules	.08	Carrie Silver	.14
High Div	.06	Fairview Red Mt	.30
Homestake	.07	Meadowlark	.04
Horseshoe	.18	Nevada Hills	.02
Hull City	.09	Nevada Packard	.20
Jim Div	.06	Rochester	.20
Kernick	.17	Round Mountain	.30
Keystone	.06	Simon Silver	1.67½
Knox	.20	Simon S & L ex	.05

COLORADO SPRINGS.

	Bid.	Asked.		Bid.	Asked.
Cresson	2	2¼	Isabella	3½	4¾
Dr. J'pot	2½	4	Mary McK	4	8
Elkton	2¾	3¼	Portland	98	100
El Paso	15	23	U. Gold M	14	15
Gold. Cycle	14 7/8	15	Vindicator	32	40
Granite	9	10	Rose Nicol	6	10

TRIAL BUDGET GIVES SCHOOLS $87,051,081

Failure to Receive Request in Time for Inquiry Causes Inclusion of Total Estimate.

DOUBLE AMOUNT OF 1919

Action Will Afford Opportunity for Public Discussion and Examination by Board of Estimate.

Because it received the request of the Board of Education for more than $87,000,000 to run the department in 1920 on Oct. 4 instead of Sept. 1, too late to inquire into the various items, the Finance and Budget Committee of the Board of Estimate yesterday decided to allow the full amount to go into the tentative budget so that it could be discussed in public by the Estimate Board. The amount the school board asked for is more than double the amount it received for 1919, and it is likely that the increased amount will be decidedly cut when the final budget figures are prepared. Regarding the Board of Education's request the Budget Committee said:

"This estimate, under the requirements of the education law, should have been submitted on Sept. 1, 1919. The time elapsing after the receipt of the itemized estimate has not been sufficient for full examination and consideration of these items by the Board of Estimate and Apportionment, and they are therefore included in this tentative budget at the amounts requested to afford an opportunity for public discussion and further examination and revision by the Board of Estimate and Apportionment.

"The amount that the Board of Estimate and Apportionment is mandatorily required to appropriate for educational purposes at the rate of 4.9 mills on the assessed valuation of real and personal property in the City of New York is estimated at $43,074,604.11. The total requested by the Board of Education is $87,051,061.26, or an excess of $43,976,457.15."

The Budget Committee decided to incorporate in the tentative budget for next year $1,100,000 for the New York Public Library, which includes the maintenance of the free circulating library branches in Manhattan, Bronx, and Richmond. This is approximately $20,000 more than was requested by the library Trustees on Aug. 1. The additional amount is to provide a margin sufficient to meet the increases in the salaries of library employes, thus bringing their percentage increase up to that of other city employes.

The committee also included $300,000 for the support of the Metropolitan Museum of Art, on the same basis as for the Public Library. This is the full amount requested by the trustees. It allowed for the American Museum of Natural History the sum of $295,140, which is approximately $20,000 more than was requested by the employes. The committee voted $230,000 for the New York Zoological Garden in the Bronx on the same basis, which is approximately the same amount as that requested. For the aquarium at the Battery, the committee voted $55,000, the total amount requested.

For the Brooklyn Public Library $660,000 was requested and $675,000 was voted by the committee, owing to increased salaries in accordance with the rule adopted for the civilian employes of the city. For the Central Institute of the Brooklyn Museum of Arts and Sciences, $130,000 was voted by the committee. The Children's Museum in Brooklyn was allowed $18,500, and the Brooklyn Botanic Garden, $65,600.

The committee also included $290,000 for the Queens Public Library and $7,097 for the Staten Island Museum of Arts and Sciences, the amount requested. The committee incorporated a new item of $1,000,000 for the prosecution of the Jamaica Bay improvement.

More Chandler Stock Listed.

It was announced at the New York Stock Exchange yesterday that 210,000 shares of common stock of the Chandler Motor Car Company, without nominal or par value, had been admitted to the list. The new stock will be exchanged for 70,000 shares of $100 par stock outstanding.

FINANCIAL NOTES.

The Guaranty Trust Company has been appointed transfer agent for the capital stock of the Manhattan Oil Company, of the General Mercantile Corporation, and of the Mercer Motor Company; trustee of the La Porte Oil and Refining Corporation mortgage dated Oct. 1, 1919, securing an issue of five-year first lien and collateral trust 7 per cent. convertible gold notes, and registrar for stock of the same company and stock of the Central Teresa Sugar Company.

The Equitable Trust Company has announced that it will deliver temporary receipts for Royal Dutch Company "New York Shares" in exchange for full paid subscription warrants. It also will exchange such warrants, representing the right to subscribe for ordinary sub-shares of the company, for "orders" calling for delivery of sub-shares in Holland. After Oct. 14 no further transfers will be made.

The Dafoe-Eustice Company, Inc., has declared an initial dividend of 50 cents a share out of earnings for the quarter ended Oct. 1. The disbursement is payable Nov. 15 to holders of record Nov. 1.

The Merritt Oil Corporation has declared an initial quarterly dividend of 2½ per cent. —25 cents—payable Nov. 15 to stockholders of record Oct. 31.

Alfred E. Clegg, Vice President of the Kerr Steamship Company, has been elected a Director of the American Ship and Commerce Corporation.

Colgate, Parker & Co., managers of the syndicate offering 80,000 shares of Mercer Motor Company capital stock at $40 a share, announce that the stock has all been sold.

The Mechanics and Metals National Bank has been appointed registrar for the stock of the Manhattan Oil Company of Delaware.

The Bankers' Trust Company has been appointed registrar for 7 per cent. preferred stock, Class B, of the Beech Nut Packing Company.

National Surety Company agents assembled at the company's headquarters, 115 Broadway, yesterday, for a three-day convention.

The Columbia Trust Company has been appointed registrar of the Goldwyn Pictures Corporation.

The Irving Trust Company has been appointed transfer agent for the preferred and common stock of the Selden Truck Corporation and also for the stock of the Great State Petroleum Company.

The Canadian Woolens, Ltd., has begun construction work on a French worsted factory and a general office building at Peterborough, Ont. Plans are being prepared for a twenty-loom extension to the weaving plant at the Auburn Woolen Mills.

Frederick C. Hardings New York agent of the Anglo-South American Bank, has received word from London that a 9 per cent. dividend has been declared for the six months ended June 30. This makes a total of 15 per cent. for the fiscal year ended on that date.

METAL MARKET REPORT.

These prices were quoted on the local Metal Exchange yesterday:

	Yesterday. Bid.	Asked.	Thursday. Bid.	Asked.
Lead	6.10	.....	6.05	.....
Spelter	7.30	7.87½	7.30	7.87½
Antimony	8.50	8.75	8.50	8.75
Quicksilver	.....	.....	.....	$95.00
Aluminum	*32.00	33.00	*32.00	33.00
Iron, No. 2X willeon	30.30	30.80	30.30	30.80

*Nominal.

Electrolytic copper was quoted in the open market at 22c, thirty days; on Metal Exchange, 21½@22c for spot.

London quotations were:

	Yesterday. £	s.	d.	Thursday. £	s.	d.
Copper, spot	104	15	0	104	0	0
Copper, futures	104	15	0	103	15	0
Tin, spot	282	0	0	283	0	0
Tin, futures	284	0	0	282	0	0
Spelter, spot	42	15	0	42	10	0
Spelter, futures	43	0	0	42	10	0
Lead, spot	27	12	6	27	10	0
Lead, futures	28	7	6	27	10	0

TO TEST PROHIBITION LAW.

Big Kentucky Company Files Suit Against the Government.

LOUISVILLE, Oct. 10.—Suit to test the constitutionality of the wartime prohibition law was filed in the Federal District Court here today by Levy Mayer of Chicago and Marshall Bullitt of Louisville.

The Kentucky Distilleries and Warehouse Company, one of the largest concerns of the kind in the country, was made plaintiff, and Elwood Hamilton, Collector of Internal Revenue for Kentucky, was named defendant.

The petition alleges that the law is unconstitutional because it violates the Fifth Amendment to the Constitution, in that it confiscates property without just compensation.

The property in question, according to the pleadings, involves 65,000,000 gallons of whisky in bonded warehouses in Kentucky valued at approximately $75,000,000.

FINANCIAL NOTICES.

TO THE HOLDERS OF SHAFFER OIL AND REFINING COMPANY FIRST MORTGAGE CONVERTIBLE SIX PER CENT. SINKING FUND GOLD BONDS:

NOTICE IS HEREBY GIVEN that on the 1st day of December, 1919, pursuant to the terms of Article 111 of the Trust Indenture, dated June 1, 1919, from Shaffer Oil and Refining Company to Continental and Commercial Trust and Savings Bank, Trustee, and William P. Kopf, Co-Trustee, there will be deposited by the Company with the Trustee as a Sinking Fund, the sum of Four Hundred Eighty Thousand Dollars ($480,000) for the purpose of the purchase or redemption of outstanding bonds secured by said Trust Indenture.

On December 1st, 1919, the Trustee will apply said Sinking Fund to the purchase or redemption of said bonds at prices not exceeding the redemption price then in effect.

Holders of said bonds are hereby invited to make proposals for the sale of said bonds to the said Sinking Fund. Proposals must be made to the Trustee at Chicago, Illinois, on or before October 25th, 1919, and shall be for all or any part of the bonds offered. All bonds offered and accepted for the Sinking Fund must be delivered to the Trustee on or before December 1st, 1919.

SHAFFER OIL AND REFINING COMPANY
By Robert J. Graf, Secretary.

WEST KENTUCKY COAL CO.

First Mortgage Five Per Cent. Thirty-Year Gold Bonds.

The Equitable Trust Company of New York, successor by merger to The Trust Company of America, as Trustee under the mortgage of the West Kentucky Coal Company, dated July 1st, 1905, hereby invites proposals for the sale to it, under the provisions of said mortgage, of as many bonds secured thereby as will exhaust the sum of Thirty-seven Thousand, forty-one dollars and seventy-seven cents, ($37,041.77,) at a price not to exceed 105% and accrued interest; bonds to be presented for payment on January 1, 1920. Sealed proposals will be opened at the office of The Equitable Trust Company of New York, No. 37 Wall Street, New York City, at 12 o'clock noon, October 21st, 1919, and should be endorsed "Proposals for the Sinking Fund of the West Kentucky Coal Company." The right is reserved to reject any and all tenders.

Dated New York, N. Y., October 2, 1919.
THE EQUITABLE TRUST COMPANY OF NEW YORK, Successor Trustee,
By LYMAN RHOADES, Vice-President.

CARTER COAL AND IRON COMPANY

First Mortgage 5% Sinking Fund Gold Bonds.

Notice is hereby given, pursuant to the terms of the Mortgage dated the first day of October, 1808, that the undersigned as Trustee will receive sealed proposals up to 3 P. M. on the 27th day of October, 1919, for the sale to it of bonds, as above described, at a price not exceeding 105 and accrued interest, to an amount sufficient to use the sum of $25,004.03. The right is reserved to reject any or all tenders.

THE NEW YORK TRUST COMPANY,
Successor to Continental Trust Company of the City of New York, Trustee,
by E. G. CURTIS, Secretary.
New York, October 1, 1919.

MEETINGS AND ELECTIONS.

WRIGHT-MARTIN AIRCRAFT CORPORATION.

Notice of Special Meeting of Stockholders.

Notice is hereby given that, in accordance with a resolution of the Board of Directors, a special meeting of the stockholders of Wright-Martin Aircraft Corporation, a corporation of the State of New York, will be held at the office of the corporation, Room 1800, No. 37 Wall Street, in the Borough of Manhattan, City and State of New York, on the 20th day of November, 1919, at 11:30 o'clock in the forenoon, for the purpose of voting upon a proposition that such corporation shall be forthwith dissolved, and for the transaction of such other business as may properly come before the meeting.

Dated, New York, October 10, 1919.
J. F. PRINCE, Secretary.

WRIGHT-MARTIN AIRCRAFT CORPORATION.

Notice of Special Meeting of Stockholders.

Notice is hereby given that, in accordance with a resolution of the Board of Directors, a special meeting of stockholders of Wright-Martin Aircraft Corporation, a corporation of the State of New York, will be held at the office of the corporation, Room 1800, No. 37 Wall Street, Borough of Manhattan, City and State of New York, on the 27th day of October, 1919, at 11:30 o'clock in the forenoon, for the purpose of:

(1) Considering and acting upon a certain offer of Wright Aeronautical Corporation, a corporation of the State of New York, dated October 9, 1919, to purchase from this corporation certain of its assets upon the terms mentioned in such offer and in consideration of the issuance to and subscription by this corporation of 224,390 shares (out of a total of 250,000 shares authorized) of the stock of Wright Aeronautical Corporation, a copy of which offer will be presented to the meeting;

(2) Acting upon a proposed sale of the normal and Class A facilities of this Corporation at New Brunswick, New Jersey, for an amount not less than the appraised value thereof, less depreciation allowed and paid or to be paid by the Government;

(3) The transaction of such other business as may properly come before the meeting.

Dated, New York, October 10, 1919.
J. F. PRINCE, Secretary.

NOTICE TO STOCKHOLDERS
REPUBLIC DRUGGISTS SYNDICATE, Inc.
New York, N. Y., Oct. 1, 1919.

A special meeting of the stockholders of the Republic Druggists Syndicate, Inc., will be held on the 18th day of October, 1919, at 2 o'clock P. M. at the office of the Corporation, at 89 Wooster Street, in the City of New York, State of New York, for the purpose of voting upon a proposition to increase its capital stock from $200,000 consisting of 4,000 shares of the par value of ($50) Fifty Dollars each, to $1,000,000 to consist of 20,000 shares of the par value of $50 each.

JOSEPH BROADMAN,
President.
LOUIS SPINGARN,
Secretary.

THE CLEVELAND, CINCINNATI, CHICAGO AND ST. LOUIS RAILWAY COMPANY.

Cincinnati, O., October 9, 1919.

NOTICE IS HEREBY GIVEN that the Annual Meeting of the Stockholders of The Cleveland, Cincinnati, Chicago and St. Louis Railway Company, for the election of Directors and the transaction of such other business as may be brought before the meeting, will be held at the principal office of the company, in the City of Cincinnati, Ohio, on Wednesday, the 29th day of October, 1919, at 10 o'clock A. M. The Poll will continue open until 11 o'clock A. M.

DWIGHT W. PARDEE, Secretary.

NORTHERN SECURITIES COMPANY.

29 Liberty Street, New York,
October 4, 1919.

The books for transfer of the capital stock of Northern Securities Company will be closed at three o'clock P. M., October 17, 1919, for the purpose of the annual meeting of the stockholders to be held on the 10th of November, 1919, and will be reopened at ten o'clock A. M., November 11, 1919.

N. TERHUNE, Secretary.

PROPOSALS.

SEALED PROPOSALS will be received at the office of the Chief of Construction Division of the Army, Room 2-140, 7th and B Sts., S. W., Washington, D. C., until 11 A. M., Nov. 11, 1919, and then will be publicly opened. Proposals shall be for Government-owned improvements at Newport News, Va. Property at Camp Alexander, Camp Hill, Camp Stuart, Stevedores Camp, Embarkation Hospital and at other points in Newport News will be sold. The purchaser will not assume liability for land or property damage other than that resulting from his own act. Full specifications and map showing the property covered by the various sales, of which there will be twelve, will be furnished at above address or at the office of Port Utilities Officer, Administration Building, 23d St., Newport News, Va.

Office of the Commissioners of the District of Columbia, Washington, D. C., October 9, 1919. Sealed proposals will be received at the office of the Secretary of the Board of Commissioners, Room 500, District Building, until 2 o'clock P. M., October 22d, 1919, for leasing wharf property on the Washington Channel of the Potomac River, opposite square 300, known as structures 12 to 20 inclusive, Section 3, (foot of 13th Street, S. W.) Forms of proposals and all necessary information may be obtained from the Chairman of Wharf Committee, Room 427, District Building. Louis Brownlow, W. Gwynn Gardiner, Charles W. Kutz, Commissioners, D. C.

Office of the Quartermaster General, Clothing & Equipage Division, Munitions Building, Washington, D. C. Sealed proposals in duplicate will be received here until 11 A. M., October 28th, 1919, for furnishing all or any part of 150,000 Mattresses. Proposal must be accompanied by a guaranty of ten per cent thereon. Proposal blanks and information furnished on request.

Office of the Quartermaster General, Clothing & Equipage Division, Munitions Building, Washington, D. C. Sealed proposals in duplicate will be received here until 11 A. M., October 28th, 1919, for furnishing all or any part of 100,000 Mattresses. Proposals must be accompanied by a guaranty of ten per cent thereon. Proposal blanks and information furnished on request.

DIVIDENDS.

INTERNATIONAL MERCANTILE MARINE COMPANY
Preferred Stock Dividend.

A dividend of five per cent. has been declared by the Board of Directors, out of the net profits of the Company, on account of the unpaid back dividends accrued upon the Preferred Stock, payable November 1st, 1919, to Stockholders of record at the close of business October 18th, 1919. Checks will be mailed.

H. G. PHILIPS, Treasurer.

To the Holders of Stock Trust Certificates for Preferred Stock of the INTERNATIONAL MERCANTILE MARINE COMPANY

Notice is hereby given to holders of outstanding stock trust certificates for Preferred Stock of the International Mercantile Marine Company to present their certificates at the Agency of the Voting Trustees, 61 Newark Street, Hoboken, N. J., to be exchanged for definitive stock of the Company.

Pursuant to the foregoing notice the undersigned, as Agents for the Voting Trustees, will be prepared, on and after November 1st, 1919, to distribute the dividend of 5% to holders of Preferred Stock issued in exchange for Stock Trust Certificates.

THE NEW YORK TRUST CO.,
For the Voting Trustees.
New York, September 23rd, 1919.

Office of the United Gas Improvement Co.
N. W. Corner Broad and Arch Streets,
Philadelphia, September 10, 1919.

The Directors have this day declared a quarterly dividend of two per cent. ($1.00 per share), payable October 15, 1919, to stockholders of record at the close of business September 30, 1919. Checks will be mailed. I. W. MORRIS, Treasurer.

PACIFIC BANK,
470 Broadway, New York City,
October 8th, 1919.

The Board of Directors have this day declared a regular quarterly dividend of 2% and an extra dividend of 2%, payable on November 1st, 1919, to stockholders of record October 20th, 1919. The transfer books will be closed to November 1st, 1919.

SNOWDEN McGAUGHEY, Cashier.

DIVIDENDS.

Dafoe-Eustice Company, Inc.

The directors of the Dafoe-Eustice Co., Inc., have declared a dividend of Fifty cents a share, payable November 15,

FROST SCARE GIVES COTTON NEW GAINS

Colder Weather Over the Belt Starts Market on Strong Upward Climb.

CLOSES UP 30 TO 55 POINTS

Liverpool Reports Indicate Revival of Trade Activity—Spot Market Brisk.

A new frost scare, based on reports of colder weather in the Western part of the belt and Weather Bureau predictions for freezing temperatures last night, sent yesterday's cotton market up again, and resulted in the recovery of all the losses sustained on the previous day, although the market did not quite reach the record high figures scored on the bulge on Thursday morning. At the top yesterday the market was up 60 to 71 points over the preceding day's closing levels, and at the end of business it was 30 to 43 points up for December to May, and about 55 points up for October, which has suddenly developed more strength than the more distant options.

The advent of cold weather this year has proved much more potent as a bullish influence than is generally the case at this time of year. This is because of the backwardness of the crop, and the relatively small size of the last Government estimate.

With a crop of less than 11,000,000 bales at the last counting, and with the crop two to three weeks backward, frost at this time might easily cause an even further reduction in the visible supply for next year, and the trade apparently is counting on something of this sort to send prices even higher than they are at present.

Added to the frost scare yesterday there was some good trade buying, but this was not the factor in advancing prices that the Wall Street and other speculative buying was. In Thursday's trading there was a good deal of profit-taking. Yesterday many of those who had taken profits on the long side on the day before bought back their contracts, and this buying, more than anything else, sent the market upward with a rush.

Reports from Liverpool continued to indicate a decided revival in trade activity there. The spot market there was brisk, and the yarn and cloth markets were firm and reasonably active. Spot buying at Liverpool continued on a good scale, and futures, after a more or less uncertain opening, closed the day at advances ranging from 7 to 14 points.

Yesterday's quotations follow:

	Open.	High.	Low.	Close.	Previous Day.
Oct.	32.70	33.01	32.64	32.85@32.90	32.30
Dec.	32.88	33.30	32.75	33.05@33.13	32.62
Jan.	33.00	33.40	32.90	33.15@33.19	32.75
March	33.12	33.42	32.92	33.19@33.20	32.80
May	33.14	33.47	33.06	33.15@33.18	32.80
July	....	33.30	32.95	32.95@33.04	32.73

The local market for spot cotton was steady, up 45 points to 33.60c for middling upland; sales, none.

Southern spot markets were: Galveston, 35.50c; New Orleans, 34c; Savannah, 33.25c; Augusta, 33.25c; Memphis, 34.50c; Houston, 33.25c; Little Rock, 33.75c.

Yesterday's cotton statistics were:

	Yesterday.	Last Wk.	Last Yr.
Port receipts	32,241	21,455	25,821
Exports	22,480	13,382	33,560
Exports, season	805,716	756,639	726,790
New York stocks	97,970	94,397	77,524
Port stocks	930,280	841,207	1,032,802
N. Y. arrivals	4,139	7,655	....

Liverpool cables: Spot cotton was in good demand at 20.74d for middling; sales, 15,000 bales, of which 7,000 were American. Imports, 8,000, none American. Futures opened steady, 10 to 15 points lower, and closed steady, 7 to 14 points up on the day. Prices: October, 21.17d; December, 21.10d; January, 21.02d; March, 20.81d. Manchester: Yarns and cloths were firm.

DECLARED DIVIDENDS.

Company.	Rate.	Period.	Payable.	Books Close.
Anglo-Am. com	3	A	Dec. 1	Nov. 15
Eastman Kodak	*2½	—	Dec. 1	Oct. 31
Edi. El. Ill. (Brock.)	2	Q	Nov. 1	Oct. 15
Electric Bond & St.	2	Q	Oct. 15	Oct. 11
Do pf.	1½	Q	Nov. 1	Oct. 16
Havana Elec. Ry.	3	SA	Nov. 15	Oct. 25
Do pf.	3	SA	Nov. 15	Oct. 25
Merritt Oil Corp.	2½	Q	Nov. 15	Oct. 31

*Extra.

Montreal Stock Quotations.

Special to The New York Times.

MONTREAL, Quebec, Oct. 10.—A better demand for steel shares was the feature of the afternoon session. Howard Smith Paper dropped out of the market following its sensational rise from 109 to 126-25 at the morning session. The principal quotations and sales follow:

Total.		High.	Low.	Close.
345	Abitibi	140	139	140
775	Ames com	100	99¾	99½
295	Ames pf	111½	111	111
25	Asbestos com	75	75	75
645	Brazilian	54	53	53
1,714	Brompton	71¼	69¾	70
385	Tucketts	52	49¼	52
565	Can. Car	50¼	49¾	49⅞
60	Can. Car pf	99¼	99	99
250	Can. Cement	70⅞	70¼	70⅞
805	Can. SS.	69	66½	68¾
879	Can. SS. pf	85¼	84¾	84¾
510	Con. Smelters	31½	31½	31½
125	McDonald	35	35	35
60	Dominion Bridge	112	112	112
5,391	Dom. Steel	70⅝	69¼	70⅝
270	Dom. Textile	121½	121½	121½
150	Laurentide	230	228	230
1,298	Mont. Power	91	90½	91
66	Penmans com	109½	109	109
10	Penmans pf	93½	93½	93½
65	Quebec Ry	21½	21	21
92	Riordon	149½	149½	149½
175	Shawinigan	122½	122	122
1,855	Spanish River	58¾	57	58¾
465	Spanish River pf	113	113	113
1,526	Steel of Can., ex d.	73½	72½	73
295	Lyall	135	131	131⅞
50	St. Law. Flour	119	118	118
85	Dom. Glass com	67	66½	66½
315	How. Smith P. & P.	126	109	125
10	Wabasso Cotton	107	107	107
56	Wayagamack	70	69½	68½

12,681—Total shares.

NEW INCORPORATIONS

Special to The New York Times.

ALBANY, Oct. 10.—Sixty-five corporations, with an aggregate capitalization of $1,703,400, were chartered today. They include:

22 West 30th Street Co., Manhattan, realty, $50,000; H. D. Raysen, L. Fleck, E. Ables, 873 Freeman Av., Bronx.

Rossman-Burkhardt, Ltd., Manhattan; dressmaking and millinery, $100,000; M. B. Hayes, H. E. Burkhardt, C. A. Rossman, 15 Beekman Place.

Titman's Corp., Manhattan, garage, $10,000; L. H. Kaplan, F. D. and B. D. Titman, 1,366 St. Nicholas Av.

Weintraub-Lustgarten Co., Manhattan, exporting and importing, $20,000; A. H. Weintraub, W. Lustgarten, M. C. Weisman, 41 Park Row.

Wellworth Products Corp., Manhattan, autos, $20,000; R. A. Reeves, J. F. Strong, J. L. Furman, 164 Waverley Place.

J. G. Siegling, Inc., Manhattan, merchant tailor, $30,000; P. Crichton, A. G. and J. C. Siegling, 179 Broadway.

Begoon Export Co., Manhattan, machinery and supplies, $140,000; G. F. Begoon, M. M. Stone, A. A. Holland, 365 West 80th St.

Plottier Publishing Co., Manhattan, $25,000; A. Plottier, E. C. Regut, G. Burlet, 54 West 26th St.

Kripitzer Hat Works, Inc., Manhattan, millinery, $100,000; M. Kripitzer, A. L. Kramer, A. R. Rosenberg, 256 Broadway.

J. W. Gannon, Inc., Manhattan, advertising business, $30,000; J. W. Gannon, S. N. and G. J. Carr, 149 Broadway.

West Heights Realty Corp., Manhattan, $10,000; S. Lewine, M. and J. Granat, 267 Audubon Av.

Build-Craft Electric Mfg. Co., Manhattan, electrical appliances, $10,000; F. Sauczuk, C. Kriser, V. J. Lohn, 25 Church St.

The Cecilia Realty Co., Manhattan, $60,000; G. H. Fisher, A. M. Leslie, R. D. Marter, 601 West 182d St.

The Thrift Home Providing Corp., Brooklyn, Realty, $30,000; I. Wohl, E. Reichard, L. Greenblatt, 1,050 Lafayette Av., Brooklyn.

Remlik Paper Box Co., Binghamton, $10,000; H. J. Northrop, E. S. Wetzel, G. Tiffany, Binghamton.

F. G. T. Realty Corp., Brooklyn, $5,000; J. A. Probst, B. H. Licht, U. S. Adler, 35 Nassau St.

No. 197 Clifton Place Co., Brooklyn, garage, $20,000; N. R. Green, F. A. McGurk, B. B. Butler, 60 Wall St.

C. & F. Garage, Inc., Manhattan, $5,000; M. Frank, W. and S. Cohen, 60 W. 144th St.

Shanorocke Realty Corp., Manhattan, $25,000; H. J. Park, E. D. Fox, G. W. M. Clark, 51 East 42d St.

E. B. Ives Realty Co., Southampton, $5,000; E. B. Ives, H. Schwenk, A. S. Osborne, Southampton.

Weiss Motor Sales Corp., Manhattan, $50,000; H. Weiss, A. C. Schwarz, M. H. Brayer, 1,893 Broadway.

The Muller Sales Corp., Manhattan, wholesale auto equipments, $10,000; W. H. Muller, Jr., A. F. Tompkins, R. Elsinger, 640 Riverside Drive.

Golf Course Const. Co., Manhattan, $5,000; D. Emmett, H. C. and A. Lewis, Roslyn.

Mermaid Doll and Toy Co., Manhattan, $10,000; P. Stern, A. D. Benjamin, S. Faust, 31 Liberty St.

Bartlett, Morgan & Keller, Inc., Cuba, Allegany County, oil and petroleum, $100,000; R. H. Bartlett, H. P. Morgan, H. E. Keller, Cuba.

Art Craft Metal Stamping Corp., Brooklyn, $50,000; S., J., and D. Shapiro, 1,176 Bergen St., Brooklyn.

Shillan Beck & Co., Manhattan, commission merchants in flour and cereal products, $50,000; F. D. Devries, H. H. Feldstein, B. Schenker, 141 Broadway.

John W. Sullivan Realty Co., Manhattan, $250,000; J. W. and H. W. and F. B. Sullivan, 1,265 President St., Brooklyn.

Edwards Children's Store, Inc., Manhattan, wearing apparel for men, women, and children, $20,000; H. and E. Ilson, S. R. Wachtell, 302 Broadway.

American Business Corp., Manhattan, stocks and bonds, 200 shares common stock, no par value, active capital $20,000; J. P. Booth, J. R. King, A. Day, 100 Broadway.

Westo-Eastern Oil Corp., Watertown, 5,000 shares common stock, no par value, active capital $25,000; G. W. Lane, P. C. Greene, H. C. Howell, Watertown.

Liberty Pawnshop, Inc., Brooklyn, $10,000; D. B. and Y. Kutner, S. Zander, Buffalo.

A. Benowitz & Co., Manhattan, woolen and worsted goods, $10,000; C. Warner, J. G. Barrow, A. Benowitz, 182 Henry St.

Saffer-Weinberg Realty Co., Manhattan, $6,000; M. and S. Saffer, I. Weinberg, 38 West 26th St.

North American Fiscal Corp., Manhattan, underwriting, $20,000; G. C. Tobias, A. G. Rogers, W. F. Howell, 100 Broadway.

Paramount Reamer Corp., Manhattan, hardware, 250 shares preferred stock, $100 each; 1,000 shares common stock, no par value; active capital, $30,000; G. S. Moore, L. Cooke, R. Landwehr, 498 Broome St.

Queensboro Box Co., Brooklyn, $30,000; D. Abeles, R. and P. Blyn, 1,012 Garrison Av., Bronx.

William Friedman & Co., Schenectady, meat and provisions, $25,000; L. and A. and W. Friedman, Schenectady.

Thorn & Thorn, White Plains, auto business; $20,000; S. Weiss, E. Flander, J. Shalleck, 51 East 42d St.

George C. Smith & Son, Hempstead, realty, $50,000; G. D. Brower, E. R. and G. C. Smith, 2,797 Morris Av.

Olympic Film Corp., Manhattan, $20,000; M. Reichgott, R. Mishkind, F. Liss, 1,338 Teller Av., Bronx.

P. Parker, Manhattan, groceries, $223,600; R. K. Knoeppel, J. J. Keeler, P. Parker, 980 Whitelock Av.

The Development and Research Laboratories, Manhattan, food products, $25,000; L. H. Wood, D. G. George, P. J. Fuarnas, 41 Union Square.

Artley Dry Goods, Albany, $15,000; M. S. Krohn, G. and A. Levy, Albany.

Suffern Co., Manhattan, deal in minerals, $100,000; L. Romes, E. L. Kakerbeck, M. V. Dugan, 135 Broadway.

Gartner Importing Corp., Manhattan, $10,000; E. A. Peris, S. H. Weil, A. V. Gartner, 304 West 99th St.

L. & I. Motor Car Corp., Brooklyn, $5,000; J. A. Pepperson, M. and M. Lifshitz, 320 Pennsylvania Av., Brooklyn.

House of Navy, Manhattan, wearing apparel, $75,000; K. Carroll, F. and M. Greenberg, 112 Madison Av.

Frederick Himmelstein, Brooklyn, insurance, $5,000; W. Power, L. and F. Himmelstein, 367 Fulton St., Brooklyn.

Shawvan Sales Co., Manhattan, motors, $20,000; H. Stevens, J. K. and W. S. Shawvan, 903 West 180th St.

J. P. Garrow & Co., Utica, barbers' supplies, $20,000; N. Esce, F. S. and J. P. Garrow, Utica.

Onondaga Auto Electric Service, Syracuse, $70,000; W. H. Craig, W. N. Henderson, J. M. Dunne, Syracuse.

Karbo Bronze Foundries, Brooklyn, $20,000; J. M. Plummer, N. McGlashan, C. M. Stevenson, 60 Seabring St., Brooklyn.

CAPITAL INCREASES.

Olem Co., Manhattan, $10,000 to $20,000.

Accounting Machine Co., Manhattan, $300,000 to $700,000.

Cornell Shoe Co., Brooklyn, $9,000 to $30,000.

Alfred Littauer & Co., Manhattan, $10,000 to $30,000.

Auburn Publishing Co., Auburn, $100,000 to $125,000.

Manheims & Ente, Manhattan, $50,000 to $100,000.

Hebel & Muller, Inc., Manhattan, $10,000 to $150,000.

Paul Bernard, Inc., Manhattan, $25,000 to $100,000.

Buffalo Tool and Supply Co., Buffalo, $5,000 to $50,000.

Ardell Bros. Co., Inc., Utica, $200,000 to $300,000.

Brooklyn Dry Dock and Repair Corp., Brooklyn, shares of common stock, no par value, to 3,000, and active capital to $15,000.

REORGANIZATIONS.

James C. McGuire & Co., Manhattan, 1,000 shares common stock, no par value, active capital $10,000.

Adriance Machine Works, Inc., Manhattan, 2,000 shares preferred stock, $100 each; 3,000 shares common stock, no par value; active capital, $213,000.

CHANGE OF NAMES.

Eschenbach Chemical Co., Inc., Manhattan, to Echo Chemical Corp.

H. Z. Costume and Dress Co., Inc., Manhattan, to Metropolitan Maid, Inc.

Joseph Daving, Inc., Manhattan, to Daving & Bernstein, Inc.

Lorraine Stores Corp., Delaware, to Lerner Stores Corp.

MERGER.

Film Clearing House, Inc., Manhattan, and Independent Sales Corp., Manhattan, with Hall Mark Pictures Corp.

AUTHORIZATIONS.

Harbour Launch Corp., Del., build and operate vessels, $250,000; rep., W. E. Williams, 62 Front St.

France-America Purchasing Co., Del., realty, $10,000; rep., J. B. Thomas, 132 East 19th St.

Musher & Co., Del., soaps, perfumes, and toilet articles, $1,000,000; rep., M. N. Musher, 140 Liberty St.

SURRENDER OF AUTHORITY.

Suffern Co., Del.

DISSOLUTIONS.

Moore-Wiggins Co., Ltd., Manhattan.

Harbour Launch Corp., Manhattan.

Lehentaler Bros., Inc., Stony Creek.

The Abformator Support Co., Manhattan.

The Silverstein Co., Manhattan.

Rich Printing Co., Manhattan.

New Jersey Charters.

Special to The New York Times.

TRENTON, Oct. 10.—Charters filed:

United Die and Tool Works, Newark, $200,000; W. J. Peck, F. P. Ballinger, L. S. Meyers, all of Newark.

Hurlbert Motor Car Co., Elizabeth, $25,000; W. B. Harley, Jr., of Paterson; J. H. Young, and P. J. Haas of Jersey City.

Famous Lunch Room Co., Newark, $100,000; Henry Pomerehne, Wm. Zervas, Henry Hauser, all of Newark.

Delaware Charters.

Special to The New York Times.

DOVER, Del., Oct. 10.—Charters filed:

Steiner Oil Corp., $50,000,000; L. T. Croteau, P. B. Drew, H. E. Knox of Wilmington.

The Altos Motor Car Co., $5,000,000; M. L. Horty, S. L. Mackey, M. C. Kelly of Wilmington.

The Lexington Distributing Corp., to deal in all kinds of vehicles, automobiles, &c., $4,500,000; Frank B. Amsted, Connersville, Ind.; Charles W. Gestor, New York; Oscar T. Mitchell, Chicago.

Isle of Wight Water Co., mineral waters, $1,500,000; F. R. Hansell, E. M. MacFarland, J. Vernon Pimm of Philadelphia.

Engineering Corporation, $1,200,000; L. F. Mettler, M. E. Mettler, S. L. Mettler of Wilmington.

Garabrant Public Bakery, $1,000,000; W. F. O'Keefe, George G. Steigler, J. H. Dowdell of Wilmington.

The Big Four Petroleum Co., $1,000,000; T. L. Croteau, P. B. Drew, H. E. Knox of Wilmington.

National City Finance Corp., $1,000,000; D. Rosenzweig, W. V. Maloney, Chicago; J. E. Swift Teal, Whittle, Ills.

Lecrug Sugar Co., $750,000; T. L. Croteau, P. B. Drew, H. E. Knox, of Wilmington.

Professional Building Corp., of Washington, D. C., $500,000; M. L. Horty, M. C. Kelly, S. L. Mackey, of Wilmington.

Producers Security Corp. New York, $500,000; A. W. Britton, Samuel B. Howard, George V. Reilly, all of New York.

Summondetti & Co., importers and exporters, $300,000; William H. Taylor, Edward P. Pierce, Herbert Noble, all of New York.

General Oil Development Co., $250,000; T. L. Croteau, P. B. Drew, S. E. Knox, of Wilmington.

Manhattan-Texas Development Corp., $100,000; L. B. Phillips, L. J. Baynes, of Dover, Del.

The Atlantic Corp., iron, steel, copper, etc., $100,000; T. L. Croteau, P. B. Drew, H. E. Knox, of Wilmington.

Commercial Chemical Co., $500,000; F. R. Hansell, E. M. MacFarland, J. Vernon Pimm of Philadelphia.

Shenandoah Live Stock Co., $50,000; W. J. Thomas, Shenandoah Penn.; Luther H. Leber, Philadelphia; Ray W. Clark, Merchantville, N. J.

INCREASE IN CAPITAL.

Progressive Commercial Co., Philadelphia, from $100,000 to $1,000,000.

Jefferson Island Salt Mining Co., Lexington, Ky., from $1,250,000 to $2,360,000.

M. T. C. Oil and Gas Co., Oklahoma, from $100,000 to $250,000.

Black River Lumber Co., Chicago, from $450,000 to $650,000.

CHANGE OF NAME.

Chamwold Corp. to American Engineering and Sales Corp., and increasing capital stock from $100,000 to $152,000, New York.

J. B. Crockett Co. to Crockett Motors and Export Co., New York.

NEW YORK CITY BONDS

	Yesterday Bid.	Yesterday Ask.	Thursday Bid.
4½s July, 1967	101⅞	102¼	101⅞
4½s June, 1965	101⅞	102¼	101⅞
4½s Mar., 1963	101⅞	102¼	101⅞
4½s Nov., 1957	101⅞	102¼	101⅞
4½s Mar., 1957	101⅞	102¼	101⅞
4¼s Mar., 1966	97½	97¾	97¾
4¼s Mar., 1964	97¾	98	97¾
4¼s Mar., 1962	97½	97¾	97½
4¼s Sept., 1960	97½	97¾	97½
4¼s Mar., 1960-30	97½	97¾	97½
4s May, 1959	92¾	93¼	92¾
4s Nov., 1958	92¾	93¼	92¾
4s May, 1957	92¾	93¼	92¾
4s Nov., 1956	92¾	93¼	92¾
4s Nov., 1955	92¾	93¼	92¾
4s Nov., 1936	94	95	94
3½s Nov., 1955	82¾	83½	82¾
3½s Nov., 1954	82¾	83½	82¾
3½s May, 1954	82¾	83½	82¾

The following are quoted on a percentage basis:

	Yesterday Bid.	Yesterday Ask.	Thursday Bid.
4½s 1924-1932	4.55	4.35	4.55
4½s 1919-1923	4.35	4.35	4.35
4¼s 1924-1931	4.65	4.37	4.35
4¼s 1920-1923	4.65	4.37	4.35
3½s 1940-1953	4.60	4.40	4.60
3½s 1920-1930	4.60	4.40	4.60
3½s 1922-1929	4.60	4.40	4.60
3½s 1919-1921	4.60	4.40	4.70
3s 1940-1953	4.60	4.40	4.60
3s 1919-1925	4.70	4.45	4.70
3s 1926-1930	4.60	4.40	4.60

PUBLIC UTILITIES

Sales.		High.	Low.	Bid.	Asked.
980	Cities Service	477	473	473	476
2,840	Cities Service pf	78	77¾	77¾	78
4,750	Cities Service, bank shares	49⅝	49⅝	49⅝	49⅞
...	Cities Service deb. "C"	..	..	112½	..
...	Cities Service deb. "B"	..	..	169	..

	Bid.	Asked.
Adiron Elec Power	14½	17
Adiron Elec Power pf	78	80
Am Gas & Electric	130	131
Am Gas & Electric pf	40½	41
Am Light & Traction	230	235
Am Light & Trac pf	94	96½
Am Power & Light	55	58
Am Power & Light pf	72	74
Am Public Utilities	8	12
Am Public Utilities pf	25	25½
Am W W & Electric	5	7
Am W W & Elec 1st pf	58	62
Am W W & Elec partic	10	13
Carolina Power & Light	36	39
Colorado Power	17	21
Colorado Power pf	96	100
Columbus Elec pf	73	78
Com Power, Ry & Lt	21	23
Com Pow, Ry & Lt pf	49	51
Conn Power pf	78	83
Consumers' Power pf	84	88
Eastern Texas Electric	54	58
Eastern Texas Elec pf	78	83
El Paso Electric	77	80
Electric B & S pf	92	95
Empire Dist Elec pf	70	75
Empire Gas & Fuel pf	95¾	98
Federal Light & Trac	8	10
Federal Light & Tr pf	44	46½
Galveston-Houston Elec	11½	13½
Galveston-Hous Elec pf	57	61
Miss River Power	11	13
Miss River Power pf	50	..
Northern Ohio Electric	20	24
Northern Ohio Elec pf	62	65
Northern Ont Lt & Pow	13	14
Northern Ont Lt & P pf	55	60
Northern States Power	63	65
North States Power pf	89	92
Northern Texas Elec	50	55
Nor Texas Elec pf	70	74
Pacific Gas & Elec pf	89	90½
Puget Sd Trac, Lt & P	10	12½
Puget Sd Trac, Lt&P pf	50	55
Ry & Light Secur pf	78	83
Republic Ry & Lt	9	12
Republic Ry & Lt pf	44	49
Southern Cal Edison	89	92
South Cal Edison pf	102	..
Standard Gas & Elec	31⅝	32½
Standard Gas & El pf	40⅝	41⅝
Tampa Electric	106	108
Tenn Ry, Lt & Power	4	5
Tenn Ry, Lt & Pow pf	10	13
United Light & Rys	44	46
United Light & Rys pf	72	74
West. Church & Kerr	30	40
West. Church & K pf	80	90
Western Power	23	25
Western Power pf	74	..

Bonds.

	Bid.	Asked.
Appalach Power 1st 5s	72	75
Cin Gas & Elec 5s, '56	92	95
Col G & E deb 5s, '27	80	84
Col Power 5s, '53	85½	87
Conn Power 5s, '63	85	90
Dallas Elec 5s, '22	100	..
East Tex Elec 5s, '42	84	88
East Tex Elec 7s, '21	99	100
El Paso Elec col 5s	86	91
Empire Gas & El 6s, '24	95½	96½
Midwest Util 6s, '25	92½	95½
Miss River Pow 1st 5s	75⅜	76½
Nor Ont Lt & Pow 6s	82	85½
Nor States Pow 6s, '26	92	94
Nor States Pow 5s, '41	86	89
Pac Gas & Elec 6s '24	88	95
Puget Sd Tr, L & P 7s	97½	99
Twin C G & E 5s	..	..
Un L & R 1st 5s, '32	81	85
Un L & R deb 6s, '28	86½	88
Utah Securities 6s	83	85½

OUT-OF-TOWN EXCHANGES

BALTIMORE.

Stocks.

Sales.		High.	Low.	Last.
45	Ala Co	91½	91½	91½
40	Bk of Com	38⅝	38⅝	38½
100	Balt Tube	67	67	67
35	Balt Gas App	50	50	50
20	Do pf	71	71	71
50	Citizens Bk	46½	46½	46½
900	Celestine	3.95	3.85	3.95
25	Cent Teresa Sugar pf	9	9	9
225	Do pf	10¼	10	10¼
290	Cosden	11½	11⅜	11⅜
10	Do pf	4⅞	4⅞	4⅞
50	Davison Ch	32½	32¼	32½
18	Exch Bank	161	161	161
205	Indiahoma	10⅜	10⅜	10⅜
175	Hous Oil pf	94	94	94
20	Mt Ver Mills	39	39	39
16	Do pf	95	94½	94½
10	Md Cas	107	107	107
20	North Cent	70½	70½	70½
45	Penn W P	84½	84½	84½
5	United Rys	15⅝	15⅝	15⅝
25	W, B & A	23	23	23

Bonds.

Sales.		High.	Low.	Last.
$5,000	Cosden 6s, A	103⅜	103⅜	103⅜
5,000	Do 6s, B	103⅜	103⅜	103⅜
1,000	Con Gas 5s	98	98	98
2,000	Canton Co 5s	97	97	97
1,100	CentRy con5s	98	98	98
2,000	Elkhorn 6s	98⅞	98⅞	98⅞
$1,000	Ga S&Fla 5s	88	88	88
1,000	U Rys Inc 4s	52	52	52
3,000	Do 1st 4s	70	70	70
1,000	Wil&Wel 5s	99¾	99¾	99¾

BOSTON.

Mining.

Sales.		High.	Low.	Last.
150	Am Zinc	23	23	23
10	Ahmeek	82½	82½	82½
10	Allouez	42	42	42
2,010	Ariz Com'l	15½	15	15¼
157	Big Heart	10¼	10	10¼
110	Cal & Ariz	76	76	76
14	Cal & Hecla	410	409	410
195	Carson	28	27½	28
340	Cop Range	53½	52	52½
450	Davis-Daly	11	10⅞	11
895	East Butte	17⅞	17	17⅞
250	Franklin	5⅜	4⅞	5½
230	Hancock	7	6¾	7
115	Helvetia	5	5	5
55	Island Creek	50	49½	50
100	Do pf	84	84	84
240	Isle Royale	36	35	36
50	Kerr Lake	3⅞	3⅞	3⅞
300	Keweenaw	1⅞	1¾	1⅞
200	Lake Cop	5⅞	5⅜	5⅞
10	La Salle	3½	3½	3½
50	Mayflower	9	9	9
100	Michigan	9	9	9
15	Mohawk x d	70	69½	70
110	New Cornelia	25	25	25
35	New Idria	9	9	9
144	New Riv pf	83½	83	83½
70	Nipissing	11¼	11⅛	11⅛
1,620	North Butte	18½	17½	18
40	Osceola	62	61	61
30	Old Dom	44	44	44
35	Quincy	70	69	69
150	Seneca	20½	20½	20½
30	Shannon	2	2	2
260	St Mary's L	62	60½	62
490	Sup & Bos	3⅝	3½	3⅝
100	Trinity	1⅞	1⅝	1⅞
2,400	U S Smelt	74⅝	72	74½
25	Do pf	49½	48⅞	48⅞
50	Utah Apex	2⅞	2⅞	2⅞
120	Utah Con	10	9⅞	9⅞
110	Utah Metal	3⅛	3⅛	3⅛
500	Winona	1⅞	1⅝	1⅝
45	Wolverine	25⅝	25⅝	25⅝

Railroads.

Sales.		High.	Low.	Last.
42	Bos & Alb	123½	123	123
105	Bos Elev	69	68	68⅝
14	Bos & Low	80	80	80
3	Bos & Me pf	40	40	40
6	Fitchburg pf	50	49⅞	49⅞
20	Mass El pf	13	12½	13
30	NY, NH & H	33⅝	33⅛	33⅝
17	Old Colony	88	88	88
20	W E St R R	42	42	42
		49½	49	49

Miscellaneous.

Sales.		High.	Low.	Last.
50	Am Ag Ch	96⅛	96⅛	96⅛
20	Am Sugar	141½	141½	141½
5	Do pf	116⅝	116	116⅝
187	Am T & T	99⅝	99	99½
90	Am Wool pf	106⅛	106¼	106¼
15	A-A Com'l	19	19	19
10	Century Stl	8⅞	8⅞	8⅞
2,850	Cuban Pt C	17⅞	15½	16½
290	East S S	17⅞	17	17
5	Do pf	68	68	68
64	Edison	150¾	150	150
6,080	Elder	29⅝	28⅞	29
1,400	Fairbanks	93	91	91½
5	Gen Elec	173¾	173¾	173¾
10	Gorton Pew	31	31	31
5,550	Gray-Davis	46½	45½	45⅞
580	Int Pt Cem	5½	5	5
20	Do pf	23½	23½	23½
770	Int Prod	53⅝	53	53⅝
8,200	Do pf	81⅝	79½	81¼
750	Island Oil	8⅛	8	8
495	Libby	30	29½	29½
23	Mathieson	38⅛	38⅛	38⅛
30	Mergenthaler	140	140	140
65	Mass Gas	74	73⅞	74
33	Do pf	63½	63¼	63½
100	Miss R P pf	50	50	50
350	Mexican Inv	53⅝	51⅝	53
5,260	Mullins	41⅞	37	41⅞
2,075	Nat Leather	18	17⅝	18
130	N E Tel & T	87	86	87
7,080	Parish & B	47⅞	44⅝	46
175	Punta Sugar	74	72	72
1,750	Root & Van	53¾	52	53
1,640	Stewart Mfg	56⅝	55½	55¾
240	Swift & Co	134⅝	133	133
85	Swift Int	58⅝	58	58⅛
35	Un Drug	154	154	154
33	Do 1st pf	53⅜	53	53⅜
60	Un Fruit	195	191	194
2,420	Un Shoe M	53	51⅝	53
10	Do pf	26	26	26
185	U S Steel	112	110⅝	112
50	Do pf	115⅝	115⅛	115⅛
2,015	Ventura Oil	19⅝	19⅛	19⅝
410	Waldorf	19½	19	19⅛
410	Waltham W	35	34	34
425	Walworth	21½	21	21¼
150	Warren Bros	81	80	80

Bonds.

Sales.		High.	Low.	Last.
$2,000	Am T & T 6s	100½	100⅜	100⅜
5,000	A G & W I 5s	82½	82½	82½
1,000	C J & S Y 5s	85	85	85
$10,000	Gen El 5s	94⅜	94⅜	94⅜
5,000	Pere M 5s	85⅝	85⅜	85⅝
5,000	U S Sm 6s	106	105	106

CHICAGO.

Stocks.

Sales.		High.	Low.	Last.
150	Am Ship	138	137⅞	138
15	Do pf	87⅞	87¼	87¼
60	Armour pf	102⅞	102⅝	102⅞
70	Booth Fish	18¼	17⅞	17⅞
50	Do pf	78	78	78
1,525	Briscoe	60	57	58
100	Bunte Bros	11½	11½	11½
175	C C & C Rys	1	1	1
230	Do pf	10⅝	10⅜	10⅝
90	Chi Pn Tool	93	92	93
25	Ch Ry, Ser 2	6¼	6¼	6¼
100	Do Ser 3	1	1	1
25	Cudahy	112	112	112
13	Com Edison	109	109	109
10	Consu Co pf	90	90	90
2,125	Cont Motors	12⅝	12	12¼
120	Hol St Sugar	18⅞	18¾	18¾
200	Hupp	11½	11¼	11¼
2,850	Libby	30	29½	29⅞
150	Lindsay Lt	10⅝	10½	10⅝
3,470	Nat Leather	18⅜	17⅞	18
495	People's Gas	47	46⅝	47
20	Quaker Oats	260	260	260
180	Do pf	99⅛	99	99
300	Reo Motors	31½	31¼	31⅛
1,300	Rep Truck	51⅝	49	50
50	Sears, Roeb	211	211	211
10	Shaw	170	170	170
2,220	Stew Warn	135	134½	135
1,280	Stewart Mfg	56⅝	55¾	56
2,625	Swift Inter	58⅞	57⅝	58⅛
1,050	Swift & Co	134⅝	133¼	134
2,050	Do rights	15⅛	14⅞	15⅛
300	Thompson	42¾	42	42¾
100	Do pf	100	100	100
505	Un Carbide	81½	81	81½
2,150	Wahl Co	37	33	33¾
12	West Stone	5	5	5
12	Wrigley	77	77	77

Bonds.

Sales.		High.	Low.	Last.
$8,000	Com Edison 1st 5s	90⅛	90⅛	90⅛
3,000	People's Gas ref 5s	69	69	69

PHILADELPHIA.

Stocks.

Sales.		High.	Low.	Last.
34	Alliance Ins	22	22	22
52	Am Stores	38	37¼	37½
625	Am S & C	38⅞	37⅞	38¾
20	Am Ry pf	65	65	65
29	Baldwin pf	105½	105½	105½
6,806	Elec Stor	129⅜	124¼	128⅛
110	Gen Motors	295	295	295
488	Gen Asphalt	153	149½	151
134	Do pf	228	220	228
2,645	Lake Super	21½	20⅝	21½
215	Lehigh Nav	68	67½	68
435	Penna R R	43⅞	43⅝	43¼
5	Penna Salt	80	80	80
175	Ph Co 6% pf	33½	33	33
1,064	Phila Elec	25⅝	25⅝	25⅝
761	Phila R T	27	26⅞	26⅞
19	Phila Trac	66½	66½	66½
5	Reading	82⅝	82⅝	82⅝
500	Ton Belmont	2⅝	2⅝	2⅝
275	Ton Mining	3	2⅞	3
832	Un Gas Imp	62⅝	62	62½
1,585	U S Steel	112¼	110	111⅞
25	Westing El	56	56	56
100	Welsbach	54⅛	54⅛	54⅛

Bonds.

Sales.		High.	Low.	Last.
$2,000	A G & E 5s	86	86	86
10,000	Bald 1st 5s	100⅞	100½	100⅞
3,000	City 4s, '31	96⅛	96⅛	96⅛
3,000	E & P T 4s	68	68	68
5,000	L Su inc 5s	64	64	64
$1,000	Leh Val 6s	101⅞	101⅞	101⅞
5,000	Do gen 4½s	81¼	81¼	81¼
21,000	Ph El 1st 5s	94	93½	93⅞
2,000	Rdg gen 4s	83	83	83

PITTSBURGH.

Stocks.

Sales.		High.	Low.	Last.
56	Am Roll Mill	49½	49½	49½
1,040	Am W G M	137	132	135
1,285	Ark Nat G	178	172	173¾
710	Barnsdall	41½	40¼	41¼
3,165	Carbo-Hydro	4⅞	4½	4⅝
400	Do pf	4⅞	4⅞	4⅞
450	Carn L & Z	7¾	7½	7¾
25	Col G & E	67½	67½	67½
25	Ind Brew	5	5	5
35	Lone Star G	181	180	180
7,678	Marland Ref	7⅞	7⅝	7⅞
1,370	Mfrs L & H	58	55¾	57½
70	Nat Firepfg	9	9	9
85	Do pf	17	16½	17
826	Ohio Fu Oil	27	26	27
673	Ohio Fu Sup	54	53	54
3,070	Okla Nat G	44	41½	43⅝
400	Okla P & R	10½	10⅜	10⅜
10	Pitts Brew	8	8	8
1,000	Pitts Jerome	36	36	36
8,700	Pit MtShasta	62	61	62
440	Pitts O & G	14½	14¼	14½
40	Pitts Pl Gl	144	144	144
180	Riv West Oil	37½	37½	37½
1,000	San Toy	10	10	10
40	Un Nat Gas	128½	128½	128½
240	U S Glass	47½	46⅜	47½
50	West Air B	114	114	114
325	Westing El	56½	56⅛	56½

Bonds.

Sales.		High.	Low.	Last.
$1,000	C D Tel 5s	96½	96½	96½

DETROIT.

Stocks.

	High.	Low.	Last.
Charcoal Iron	5¼	5¼	5¼
Do pf	6	6	6
Continental Motor	12⅝	12½	12½
Ford of Canada	503	498½	503
Michigan Sugar	13¼	13¼	13¼
Packard Mot Car	202	197	202
Paige Detroit	40	39⅞	39⅞
Prudden	28⅞	28⅛	28⅛
Reo Motor Car	31	31	31

TOBACCO STOCKS

	Yesterday Bid.	Yesterday Ask.	Thursday Bid.
Am Cigar	137	142	134
Do pf	90	94	90
Conley Foil	215	230	215
Geo W Helme Co	181	187	181
Do pf	104	109	104
J S Young	125	135	125
Do pf	98	105	98
MacA & Forbes	167	172	168
Do pf	95	100	95
P R-Am Tobacco	134	142	134
R J Reynolds	500	530	520
Do B	490	515	500
Do pf	112	115	112
Univ L Tob	100	109	100
Do pf	107	110	107
Weyman-Bruton	190	200	190
Do pf	105	110	105

CONSOLIDATED EXCHANGE

Numerous gains of from 4 to 11½ points were registered in the active issues of the various groups during the upward swing of prices on the Consolidated Stock Exchange yesterday, some of the shares of every division entering new high ground for recent months and others high record marks. Mexican Petroleum at the maximum moved up 8, while Pan American rose 3⅝. Republic Iron and Steel netted a gain of 3⅛, United States Steel common 2⅛, Bethlehem Steel B 2, Midvale 1⅝, Baldwin Locomotive 4⅞, and Pressed Steel Car 4⅝. In the last hour Pierce-Arrow was marked up 5, Studebaker 4¼, General Motors 5, and White Motors 1. Southern Pacific was bid up 3⅝, Texas & Pacific 1⅝, and St. Paul 1. American Smelting rose 2⅝, Inspiration 2⅝. Stromberg was advanced 11½, Keystone Tire 7⅞, Rubber 2⅝.

Sales.		High.	Low.	Last.
970	Allis-Chalm	50⅝	49⅝	49⅝
300	Am Beet Sug	95¼	93¾	95¼
3,230	Am Can	68	66⅝	66⅞
100	Am Car & F	134½	134½	134½
200	Am Cot Oil	59½	58¼	58¼
500	Am Hide & L	31¼	30⅞	30⅞
110	Do pf	133⅞	133½	133½
110	Am Ice Secur	47⅛	47⅛	47⅛
110	Do pf	70	70	70
40	Am Linseed	83⅞	83½	83⅝
1,210	Am Int	104½	102	102
4,020	Am Loco	114⅞	113¾	114⅝
365	Am Ship & C	38⅞	38	38
580	Am Smelt	76⅝	76	76
450	Am Stl Fdry	43⅞	43½	43⅞
100	Am Sugar	141⅝	141⅛	141⅛
150	Am W P pf	65⅞	65⅜	65⅞
110	Am Woolen	137⅞	136½	137½
2,020	Anaconda	70⅞	69⅝	70
480	Atchison	91⅞	91½	91⅞
7,220	B'dwin Loco	148	142⅞	144⅞
220	Balt & Ohio	41⅞	41⅝	41⅞
3,100	Beth Stl B	106⅝	105⅜	108
350	B'klyn R T	20¾	20	20
100	Booth Fish	17⅞	17⅞	17⅞
20	Butte & Sup	27⅝	27⅝	27⅝
220	Butte Cop&Z	14½	14¼	14⅜
420	Cal Pack	73⅞	73⅛	73⅜
330	Cal Petrol	52⅝	51⅞	52⅝
1,730	Cent Leath	106¾	105⅝	106¼
220	Cerro de Pas	61⅞	60⅛	60⅞
170	C, M & St P	44	44	44
220	C, R I & P	29⅞	29⅞	29⅞
560	Chile Copper	24⅞	24½	24⅝
120	Chino Cop	45	45	45
350	Col Fuel & I	48⅞	47	47
260	ColumbiaGas	68⅝	67⅝	68¼
235	Con Cig	99⅞	99⅞	99⅞
10	Cont Candy	11¼	11¼	11¼
690	Cuba C Sug	41	41	41¼
[illegible]	[illegible]	[illegible]	[illegible]	[illegible]
1,530	Fisk Tire	52⅞	50⅝	52⅝
300	Fremont W	39⅛	38¾	38¾
1,250	Gast's W&W	53¾	53⅛	53¾
100	Gen Cig St	87⅛	87⅛	87⅛
530	Gen Motors	295	292	295
940	GoodrichRub	86	85⅝	86
150	Gt Nor Ore	47	46½	47
450	Inspiration	63⅝	62	63⅝
1,900	Int Mer Mar	63⅝	61⅝	62⅝
1,250	Do pf	121¾	120	121⅞
900	Int Nickel	28⅞	28	28
310	Int Paper	67⅞	65⅞	66
100	Int Harvest	147½	147½	147½
110	Interboro pf	17	17	17
200	Kennec't Cop	37	36⅞	36⅞
3,600	K'ys'e Tire	69¾	62¾	69⅞
20	Lack Steel	86⅝	86⅝	86⅝
1,350	Lee Rubber	36	35⅝	36
100	Maxwell M	42⅞	41⅞	41⅞
3,840	Mex Pet	250	242	248⅞
110	Miami Cop	27⅞	27⅝	27⅝
1,710	Midvale Stl	55⅞	52⅞	55⅝
410	Middle S Oil	32⅞	33⅝	33⅝
520	Mo, K & T	14⅞	14⅞	14⅞
450	Mo Pacific	30⅞	30	30
590	Nat C & C	16⅝	15⅞	16⅝
220	Nat Enamel	84⅝	84	84⅝
210	N Y Air B	126	126	126
370	N Y Central	74⅞	74⅝	74⅞
410	NY, NH & H	33⅝	33⅜	33⅝
216	North Pac	87⅝	87⅛	87⅝
1,045	Ohio C Gas	56⅜	55⅝	50⅞
240	Okla Oil	10⅛	10⅛	10⅛
150	Ont Sil M	8⅛	7⅞	7⅞
1,730	Pan Am Pet	126	123⅞	124⅞
21	Pennsylvania	43⅞	43⅝	43⅞
3,510	Pierce-Arrow	68¾	65	68
430	People's Gas	46⅝	45	46⅝
220	Pierce Oil	22⅝	22	22⅝
1,470	Pressed S C	101	97⅛	101
910	Reading	84⅞	83⅞	84⅞
1,850	Rep I S	103⅞	98⅝	102⅞
920	Royal Dutch	104¼	103⅞	103⅞
100	Saxon Motor	23	22	23
920	Sinclair Oil	61⅞	60⅝	60⅞
2,260	South Pac	116⅞	107⅞	116⅝
300	So Railway	25⅞	25⅜	25⅞
2,780	Stromberg	109⅞	100	106
3,340	Studebaker	128⅞	124	128
370	Tenn Cop	13⅞	13⅛	13⅞
1,120	Tex & Pac	55⅞	53⅞	55⅝
800	Tob Prod	105⅞	104⅞	105⅛
410	Tremont Oil	16⅞	[illegible]	16⅛
170	Union Oil	44⅝	43	44⅝
4,400	Un Retail	117⅞	116⅝	117⅝
[illegible]	U S Food P	85⅞	80⅝	80⅝
400	U S Ind Alc	127⅞	122⅞	127⅞
[illegible]	U S Rubber	[illegible]	[illegible]	[illegible]
26,800	U S Steel	[illegible]	[illegible]	[illegible]
[illegible]	Utah Cop	[illegible]	[illegible]	[illegible]
[illegible]	Va-Caro Ch	[illegible]	[illegible]	[illegible]
1,600	Westingh'se	[illegible]	[illegible]	[illegible]
100	Wheel & L E	[illegible]	[illegible]	[illegible]
[illegible]	White	[illegible]	[illegible]	[illegible]
[illegible]	Willys-O'l'd	[illegible]	[illegible]	[illegible]
[illegible]	Wilson Co	[illegible]	[illegible]	[illegible]
500	Worth Pump	115⅞	114⅞	115⅝

CURB TRANSACTIONS

INDUSTRIALS.

Sales.		High.	Low.	Last.
1,000	Acme Coal	1⅝	1½	1½
1,000	Aetna Explo	10⅝	10⅜	10⅝
1,000	Air Reduc	55	54	54
1,000	Allied Pack	61	60	60
3,600	Am Marconi	6⅞	6⅝	6⅞
500	Am Writ Pa	16⅛	16	16
3,300	Am Saf Raz	19	18⅜	18⅜
8,700	Am Tor Sec	79	78⅞	78⅞
200	Ang-Am Com	18	18	18
300	Brit-Am Ch	9⅞	9⅞	9⅞
2,300	Brit-Am Tob. coupon	27½	26½	27
1,000	Do reg	28¼	26⅛	26½
1,000	Benf'd A P	4	3½	3½
1,600	Briscoe M	59	55	58
700	Canopus Iron	9	8⅝	8⅝
1,600	Car Light	4⅞	3⅞	3⅞
700	C'rbo-Hydro	4⅞	4⅝	4⅝
3,000	Chand Mot	116	100	105
700	Clinton W W	39⅞	38½	39½
2,000	Coca-Cola	39⅞	38⅞	39⅜
1,400	Colonial Tire	18⅝	16⅞	16⅝
5,000	Col Grapho	50	45	50
2,000	Cur-Mor Ch	5	5	5
3,300	Dafoe Eus	13½	13	13½
2,500	Delatour Bev	16⅞	16	16
500	Dur Hosiery	51	50	51
2,000	Farrell Coal	59⅞	58	58
6,300	Gen Asphalt	150	147	149⅞
3,500	GillSafetyRaz	19	18½	19
1,500	Hendee Mfg	48	48	48
5,000	Heyden Ch	8⅞	7⅞	8
1,000	Hupp Motors	11⅞	11⅛	11⅛
3,000	Indian Pack	29	29⅞	29⅞
4,500	Inter Rubber	23⅝	21	23⅛
1,600	Iron Prod	54	53½	54
400	Im Tob G B&I	14⅞	14¼	14½
5,000	Kay Co Gas	3⅛	3⅛	3⅛
14,300	Loft Inc	26⅞	24⅞	26½
1,000	MercerMotor	40⅞	40	40⅞
800	N Am P & P	5	4⅞	5
3,000	Otis Steel	37	36	36⅞
1,000	Overl'd Tire	28⅞	27⅞	28⅜
2,000	Perf'e Tire	1	[illegible]	[illegible]
200	Pack Mot pf	97½	97	97
144	Philip Jones	62⅝	60	62½
200	Do pf	96⅜	96	96
100	Procter & G	104	104	104
10,000	Repub Tire	8⅞	8	8⅞
200	Pyrene	14⅞	14⅝	14⅝
100	Spicer Mfg	98	98	98
100	Std Parts	59	58	59
1,500	Submar Boat	17	16½	17
1,900	Sweets of Am	13⅞	13⅛	13⅞
1,600	TobProdExp	36	33	35⅞
250	Todd Ship	139⅛	139	139½
500	Tempton	50⅝	50	50⅝
1,000	UnitRetailers	6⅝	6	6⅝
8,000	United Lt&H	3	3	3
4,500	U Pict Prod	21	18	20
30,000	Un Prof Sh	4	3⅞	3⅞
2,500	U R S Candy	21½	21	21½
3,000	U S S	7⅞	6⅝	7⅛
1,800	Vanadium S	48⅞	43½	47½
700	V Vivaudou	27⅞	27⅜	27⅝
700	Warren Bros	80	80	80
100	Willys pf	100	100	100
3,000	Wayne Coal	5⅛	4⅞	5⅛

STANDARD OIL ISSUES.

Sales.		High.	Low.	Last.
550	Atl Lobos	83	81½	82
3,600	Anglo-Am	27½	26⅞	27
500	Midwest Ref	175	173½	173½
10	Prairie P L	285	285	285
40	S O of Cal	307	304	304
65	S O of N J	730	725	730
45	S O of N Y	428	425	428

MISCELLANEOUS OIL STOCKS.

Sales.		High.	Low.	Last.
1,500	Ajax Oil	11⅛	11	11½
2,600	Alliance Oil	8¾	8½	8⅝
22,000	Allied Oil	1⅛	1⅛	1⅛
200	Alto Oil & G	6	6	6
3,500	Amal Roy	1⅝	1½	1⅝
200	Atlantic Pet	3½	3½	3½
1,500	Aritex	⅞	¾	⅞
1,000	Barnett Oil	⅛	⅛	⅛
2,800	Bell Pet	2⅝	2½	2½
1,700	Boone Oil	8	7⅞	8
18,000	Bos & Wy	77	75	76
6,000	Can O & G	1	⅞	1
800	Circle Oil	5⅛	5	5⅛
5,000	Central Oil	23	21⅞	23
300	Cit Serv, B	50	49½	49½
1,000	C'wealth	52½	52	52¼
2,500	Cosden & Co	11⅝	11⅜	11½
1,800	Esmeralda	¼	¼	¼
100	Elk Basin	9⅛	9⅛	9⅛
2,500	Federal Oil	3⅝	3¼	3½
1,800	Glenrock Oil	4⅝	4⅝	4⅝
8,000	Guffey-Gil.	29	28	28⅞
700	Do pf	111	108	110
2,900	Houston Oil	160	152	155
1,500	Hudson Oil	1	⅞	1
2,000	Indiahoma R	10⅝	10⅝	10⅝
3,100	Inter Pet	36½	35	35⅞
10,000	Invincible Oil	4⅝	39⅝	43
4,500	Island Oil	8⅛	8	8⅛
800	Lance Creek	½	½	½
25,000	Liv'ston Oil	3¼	2⅞	3⅛
100	Little Sioux	1	1	1
1,200	Merritt Oil	25½	25	25
2,000	Met Petrol	2⅝	2½	2⅝
4,350	Mex-Panuco	23	21	22⅞
100	MiddleStates	3⅛	3⅛	3⅛
1,400	Midwest Tex	⅝	⅝	⅝
1,200	Morten Pet	3	2⅞	3
4,300	N Am Oil	6½	6	6¼
1,800	Ohio Ranger	1	1	1
2,100	Omar Oil	9⅝	9½	9⅝
3,000	Orient Oil	7	6	7
1,200	Pennok Oil	15	14⅞	15
4,000	Phillips Pet	73½	72½	72½
5,000	Prod & Ref	8⅞	8⅝	8⅝
300	Pitts Tex	16½	16½	16½
800	Ranger Oil	⅝	⅝	⅝
700	Rick Tex	10	8	10
800	Ryan Petrol	5	4⅞	4⅞
1,000	SaltCrkProd	54¼	53⅞	53⅞
3,000	Sapulpa	7⅝	7⅝	7⅝
2,600	Sequoyah	⅛	½	⅛
3,500	Shell T & T	77½	76⅝	77⅛
6,000	Simms Pet	39	37½	39
2,600	So States Con	1⅛	1¼	1⅝
6,000	So O Trans	8¾	6½	8¾
4,200	Spencer Pet	18⅝	18⅝	18⅜
12,000	Stanton Oil	2	1⅞	2
1,500	Star Tex	14⅝	14¼	14⅝
12,000	Texon Oil	1⅝	1½	1⅝
2,500	Tex Nat	⅛	¼	⅛
900	Tex Ranger	1⅝	1¼	1¼
5,000	Trinity Oil	1⅝	1¼	1¼
2,300	Victoria Oil	2	1⅝	1⅞
1,200	Vulcan Oil	9	8½	8½
300	Valvader Oil	8½	8½	8½
1,800	Whelan Oil	1¼	1	1¼
2,600	White Eagle	25⅝	25	25½
2,000	WoodburnOil	9½	9	9¼
3,000	West States	2⅞	2½	2⅞
8,500	Wyo Con Oil	40	35	40

Note.—On Oct. 9 the high sale of White Eagle was 25¾.

MINING STOCKS.

Sales.		High.	Low.	Last.
600	Alaska Mines	⅝	⅝	⅝
2,200	Alas-B C M	1½	1⅛	1½
400	Am Hond M	1⅛	1⅛	1⅛
2,200	Am Mines	1⅛	1⅛	1⅛
9,000	Am Tin & T	⅝	⅝	⅝
1,600	Ariz Silver	⅛	½	⅛
3,000	Belcher Div	39	37	38
2,000	Belcher Ext	29	27	28
6,100	Big Ledge	⅝	½	⅝
2,300	Bos & Mon	77	76	77
4,200	Candelaria	1⅛	1	1⅛
200	Canada Cop	1⅝	1⅝	1⅝
1,500	Con Ariz	1⅛	1⅛	1⅛
6,000	Cal & Jerome	¾	¾	¾
800	Con Va	3⅝	3⅜	3½
2,000	Cresson Gold	2⅝	2	2⅛
4,000	Divide Ext	1⅞	1⅛	1⅛
8,000	Eureka Croes	1⅛	1⅛	1⅛
1,000	El Salvador	4½	4½	4½
800	Forty-nine M	1⅝	1⅝	1⅝
4,600	Gold Flor	60	56	58
2,000	Gold Merger	4½	4½	4½
6,000	Gold Zone	68	64	67
700	Golden Gate	2⅛	2⅛	2⅛
3,000	Goldfield Con	18	17	18
4,300	Grand Pac	70	65	70
2,400	Ham M & S	1	⅞	1
600	Hecla Min	5½	5⅝	5½
2,000	Jumbo Ext	11	10	11
3,100	Knox Div	23	21	22
2,200	Louis Cons	⅝	⅛	⅝
3,000	Marsh Min	14	13	14
2,500	Motherlode	8⅛	8	8⅛
18,000	McNamara	60	59	60
1,100	Nat Tin	7⅝	7	7⅝
5,000	Nev Ophir	28	25	28
1,500	Nipissing	11¼	11	11¼
2,500	Onondaga	3½	3⅜	3⅜
400	Ophir Silver	1⅝	1⅝	1⅝
7,800	Roper G M	⅛	⅝	⅝
800	Seneca Cop	20½	18	20½
300	Silver Dollar	1	1	1
200	Stand Sil-Ld	¼	¼	¼
15,000	Stewart	23	21	23
5,000	Toggery Div	33	31	34
4,500	Ton Cashboy	8	7⅛	8
9,700	Ton Divide	6¼	5⅞	6¼
400	Ton Mining	2⅞	2⅞	2⅞
500	Un Eastern	4½	4⅜	4½
1,500	Unity Gold	9½	8½	9
3,000	U S Cont	9½	9	9½
2,560	Wilbert Min	9	8	9
1,000	Wash Gold	98	98	98
900	West E Con	1¼	1⅛	1¼
100	Wilson Silver	⅝	⅝	⅝
1,000	Yankee John	34	33	34

Bonds.

Sales.		High.	Low.	Last.
$40,000	Al'd Pk 6s	90	89	90
25,000	A T & T 6s, 1922	99½	99½	99½
35,000	Can Gv 5½s, 1929	98	97⅞	98
1,300	Copen 5½s	89	88	88⅝
1,000	Cudahy 7s	101¼	101¼	101¼
$65,000	Fr Gv 4s	88	85	88
70,000	Do 5s	109¼	107½	109¼
2,000	GenEds, 1-yr. nts, '20	100	100	100
5,000	Int R T 7s	79	78	79
25,000	Swed G 6s	98	98	98
50,000	Swiss G 5½s	94	93¾	94

MISCELLANEOUS STOCKS

	Yesterday Bid.	Yesterday Ask.	Thursday Bid.
Am Brass	228	232	228
Atlas Powder	142	147	142
Do pf	90	92	89
Babcock & Wilcox	121	124	122
Borden's Cond Milk	112	114	112
Do pf	96	98	96
Bliss	350	370	330
Do pf	65	75	65
Childs Co	68	70	68
Do pf	95	98	95
Crocker-Wheeler	88	96	88
Do pf	97	..	97
Du Pont	316	326	313
Do pf	90	92	91
Draper Corp	142	145	142
Fajardo Sugar	101	103	101
Federal Rub 1st pf	99	101	99
Federal Sugar	103	107	103
Fisk Rub 1st pf	98½	101	98½
GilletteSafety Raz	195	198	195
Hercules	210	220	210
Do pf	107	110	107
Ingersoll-Rand Co	180	190	180
Do pf	100	105	100
Manati Sugar	110	115	110
Do pf	96	100	96
Merrimac Chem	92	94	92
Nat Sugar Ref	147	150	148
New Jersey Zinc	234	237	234
Niles-Bem't-Pond	116	120	115
Do pf	93	100	95
Royal Baking Pow	140	150	140
Do pf	96	98	95
Scovill Mfg	395	410	395
Singer Mfg	188	192	188
Stand Screw Co	365	375	365
Tex & Pac C & O	1775	1825	1775
Do new	180	185	180
Valvoline Oil pf	104	107	104
Yale & Towne	283	295	285

STANDARD OIL STOCKS

	Yesterday Bid.	Yesterday Ask.	Thursday Bid.
Anglo-Am Oil	26⅝	27¼	26¼
Atlantic Refining	1325	1350	1325
Do pf, new	110	111	110
Do Rights, new	38	42	38
Borne-Scrymser	470	490	470
Buckeye Pipe Line	98	100	98
Chesebrough Mfg	310	320	310
Continental Oil	580	600	585
Crescent Pipe Line	35	37	35
Cumberland P L	170	180	170
Eureka Pipe Line	166	170	166
Galena Signal Oil	102	105	97
Do pf, new	104	108	104
Do pf, old	107	112	107
Illinois Pipe Line	177	182	175
Indiana Pipe Line	100	102	100
Int Pet Co, Ltd	35¼	36	34¼
Nat Transit	35	36	35
New York Transit	180	185	180
Northern Pipe L	108	111	108
Ohio Oil	370	375	370
Penn-Mex Fuel	80	82	80
Prairie Oil & Gas	735	745	740
Prairie Pipe Line	283	287	284
Solar Refining	400	425	400
Southern P L	162	165	164
South Penn Oil	342	347	338
S W Penn P L	100	102	100
Stand Oil of Cal	300	305	305
Stand Oil of Ind	775	785	760
Stand Oil of Kan	580	600	580
Stand Oil of Ky	475	485	475
Stand Oil of Neb	525	550	525
Stand Oil of N J	725	730	724
Do pf	111¾	112¼	111¾
Stand Oil of N Y	427	430	427
Stand Oil of Ohio	515	530	515
Swan & Finch	100	105	98
Union Tank Car	130	133	130
Vacuum Oil	455	460	458
Washington Oil	40	45	40

EARNINGS.

Railroads.

For August and 8 months.

SOUTHERN PACIFIC SYSTEM—	1919.	1918.	Decrease.
Gross	$19,348,100	$21,210,646	$1,867,546
Bal. af. taxes	4,301,348	8,248,233	3,946,885
Net op. in.	4,328,188	8,309,456	3,981,268
8 mos. gross	141,601,337	133,608,207	*7,993,140
Bal. af. taxes	21,743,716	31,357,629	9,613,913
Net op. in.	21,243,886	31,840,097	10,600,261
ATCHISON, TOPEKA & SANTA FE SYSTEM—			
Gross	18,494,385	17,638,507	*855,878
Bal. af. taxes	5,046,122	5,785,402	739,280
Net op. in.	4,933,267	5,680,321	726,054
8 mos. gross	125,896,931	118,174,762	*6,648,163
Bal. af. taxes	21,537,555	32,567,052	11,038,497
Net op. in.	20,678,515	32,704,093	12,025,578
UNION PACIFIC SYSTEM—			
Gross	17,176,015	16,602,426	*573,589
Bal. af. taxes	6,666,589	6,730,868	64,029
Net op. in.	6,460,425	6,808,536	348,111
8 mos. gross	111,098,441	97,350,112	*13,747,629
Bal. af. taxes	29,415,408	30,103,549	6[illegible],131
Net op. in.	28,565,515	30,633,176	2,067,661
MISSOURI, KANSAS & TEXAS SYSTEM—			
Gross	5,726,800	5,049,081	*677,820
Bal. af. taxes	959,204	320,500	*638,704
Net op. in.	899,588	195,627	*703,911
8 mos. gross	38,839,141	33,254,984	*5,585,157
Bal. af. taxes	2,947,062	1,252,068	*1,694,990
Net op. in.	2,250,095	804,047	*1,445,648
CHICAGO, ROCK ISLAND & PACIFIC SYSTEM—			
Gross	10,302,456	10,372,147	69,691
Bal. af. taxes	2,102,780	788,708	*1,313,970
Net op. in.	1,810,904	6[illegible],924	*1,223,980
8 mos. gross	71,983,685	66,726,728	*5,256,957
Bal. af. taxes	6,812,427	6,494,787	*317,640
Net op. in.	5,379,258	5,074,019	305,261
COLORADO & SOUTHERN R. R. SYSTEM—			
Gross	2,204,298	1,930,266	*274,032
Bal. af. taxes	369,039	300,847	40,888
Net op. in.	344,881	374,673	29,792
8 mos. gross	15,456,792	12,807,547	*2,649,245
Bal. af. taxes	3,155,234	2,578,960	*576,274
Net op. in.	3,006,890	2,641,837	*365,053

*Increase.

Public Utilities.

WESTERN UNION TELEGRAPH for July and 7 months—

	1919.	1918.	Increase.
Op. revenue	$9,326,712	$7,102,098	$2,224,614
Op. revenue	2,863,600	1,402,135	1,461,465
Op. income	2,547,348	1,167,905	1,379,438
7 mos. op. rev.	56,905,335	48,824,798	7,080,537
Op. revenue	14,110,925	10,856,139	3,254,786
Op. income	11,243,645	8,[illegible]	2,5[illegible],181

SHORT TERM NOTES.

Security.	Rate.	Date.	Bid.	Ask.	Yield.
Argen. Gov.	6	May 15,'20	99¼	99⅝	7.25
Dom. of Can.	5	Apr., 1921	98⅝	99	5.80
Dom. of Can.	5	Dec., 1925	93	94½	6.50
Norway Gov.	6	Feb., 1923	10[illegible]	[illegible]	[illegible]
Russ.Gov.rub.	3½	Feb. 15,'26	65	70	..
Russ Gov.	5½	Dec., 1921	38	41	..
Swiss Gov.	5	Mar., 1920	99⅜	99⅞	5.25
War F. Corp.	5	Apr., 1920	99½	99⅞	5.25

Company Issues.

Security.	Rate.	Date.	Bid.	Ask.	Yield.
Am. Cot. Oil	6	Sep. 2,'24	98½	98⅞	6.30
A. T. & T.	6	Feb., 1924	98⅞	99¼	6.30
Am. Thread	6	Dec. 18,'28	100⅝	101⅛	5.75
Am. Tob. Co.	7	Nov., 1919	100	100⅛	4.25
Am. Tob. Co.	7	Nov., 1920	101⅛	102	5.00
Am. Tob. Co.	7	Nov., 1921	102¼	102⅝	5.50
Am. Tob. Co.	7	Nov., 1922	102⅝	103⅛	5.85
Am. Tob. Co.	7	Nov., 1923	103½	103⅞	5.95
Beth. S. Cor.	7	July 15,'22	101½	102⅛	6.15
Beth. S. Cor.	7	July 15,'23	101⅝	102	6.45
Braz. Tr. Lt. & Power	....	Nov., 1919	99⅝	100	6.00
Can. North.	6	Feb., 1922	99¼	99¾	6.00
Can. North.	6	Aug., 1924	99¼	99¾	6.00
Can. Pac. Ry.	6	Mar. 2,'24	99⅝	100	6.00
C. Argen. Ry.	6	Feb., 1927	84	87	8.80
Chi., B. & Q.	5	July 19,'21	98⅝	99⅛	6.25
Chi. Pn. Tool	6	Oct., 1920	99⅝	100	6.00
Chi. Pn. Tool	6	Oct., 1921	99¼	100	6.00
C., R. I. & P.	6	Feb., 1922	97½	98¼	6.65
Cub-Am. Sug.	6	Jan., 1920	99⅞	100¼	..
Cub-Am. Sug.	6	Jan., 1921	100	100⅜	5.65
Cudahy P. Co.	7	July 15,'23	101⅛	101½	6.55
D. L. & Hud.	5	Aug., 1920	99⅛	99⅝	5.50
Fed. Sug. R.	5	Jan., 1920	99½	100	5.00
I. R. T.	7	Sep., 1921	79	80	..
Laclede G. Co.	7	Jan., 1920	99⅝	99¾	7.05
N. Y. C. w.i.	6	Sep., 1920	99⅝	100	6.00
Phila. Co.	6	Feb., 1922	96	96⅝	7.55
Penn. Co.	4½	June 15,'21	97⅛	97⅝	5.85
Proc. & Gam.	7	Mar., 1920	100⅝	101	4.65
Proc. & Gam.	7	Mar., 1921	101⅞	102⅜	5.50
Proc. & Gam.	7	Mar., 1922	102¼	102⅞	5.80
Proc. & Gam.	7	Mar., 1923	103⅝	103⅞	5.80
Pub. S. Corp.	7	Mar., 1922	93	94	9.90
R. J. Reynolds Tob.	6	Aug., 1922	99⅞	100	6.00
Roch. R. & L.	7	Sep., 1921	99	101	6.45
Southern Ry.	..	Mar., 1922	96⅞	97	7.35
Stude. Corp.	7	Jan., 1921	100⅞	101⅛	5.70
Swift & Co.	6	Aug.15,'21	100	100¼	5.85
Utah S. Corp.	6	Sep. 15,'22	87½	89	10.40
W. E. & M.	6	Feb.19,'20	100	100¼	5.25

EQUIPMENT BONDS.

The following are quoted on a percentage basis:

Name.	Maturity.	Rate.	Bid.	Ask.
Balt. & Ohio	1919-'27	4½	5.50	5.30
Buff., R. & Pitts.	1919-'23	4½@5-6	5.85	5.50
Canadian North.	1919-'20	4½@5-6	6.25	6.00
Canadian Pacific	1919-'28	4½	6.00	5.65
Ches. & Ohio	1919-'27	4½	5.95	5.50
Chicago & N. W.	1919-'23	4½	5.60	5.25
Chi., R. I. & P.	1919-'27	4½@5	6.00	5.90
C., St. L. & N. O.	1919-'24	5	5.75	5.35
Chickasaw Refin.	1919-'21	6	7.50	6.75
C., C., C. & S. L.	1919-'29	5 @6	6.00	5.70
Delaware & Hud.	1922	4½	5.70	5.40
Erie Railroad	1919-'27	4½@5	6.50	6.00
Illinois Central	1919-'27	4½@5	5.70	5.40
Louis & Nash	1919-'23	5	5.65	5.30
Michigan Central	1919-'32	5 @6	5.85	5.65
Minn. & St. L.	1919-'27	5 @6	6.25	6.00
Mo., Kan. & T.	1919-'24	5	7.00	6.00
Mo. Pacific	1919-'24	5	7.00	6.00
Mobile & Ohio	1919-'26	4½@5	6.25	5.75
N. Y. Cent. L.	1919-'28	4½@5	5.00	5.70
N. Y. Cent. R. R.	1919-'32	4½	5.95	5.75
Norfolk & West	1919-'24	4½	5.60	5.30
N. Y., N. H. & H.	1919-'29	4½@5-6	6.20	6.00
Penn. Gen. Frgt.	1919-'23	4 @4½	5.55	5.20
Reading Co.	1919-'27	4½	5.65	5.45
Seaboard A. L.	1919-'27	4½@5-6	6.50	6.00
Sinclair Refin.	1919-'21	6	6.50	6.00
Southern Pacific	1919-'24	4½	5.75	5.35
Southern Ry.	1919-'26	4½@5	6.25	5.75
Union Tank	1919-'20	5	6.15	5.60

COMMODITIES MARKETS.

CORN.

CHICAGO PRICES.

	High.	Low.	Close.	Prev. Close.
December	$1.24¼	1.22¼	1.22⅞	1.23¾
May	1.22½	1.21½	1.21⅞	1.22

OATS.

CHICAGO PRICES.

	High.	Low.	Close.	Prev. Close.
December	71⅝	70⅝	70⅞	71¼
May	73½	72½	72⅝	73¼

In the local market cash oats were quoted as follows: No. 1 white, 82¼c; No. 2, 81½@82c; No. 3, 81@81½c; No. 4, 80@80½c.

RYE.

	High.	Low.	Close.	Prev. Close.
December	1.46⅛	1.44¼	1.45	1.45
May	1.51⅛	1.51	1.51	1.51⅛

PROVISIONS.

CHICAGO PRICES.

	High.	Low.	Close.	Prev. Close.
Lard—				
October	27.80	27.50	27.80	27.40
January	23.50	23.22	23.27	23.12
Ribs—				
October	..	..	18.25	18.70
January	17.70	17.55	17.87	17.83
Pork—				
October	38.00	38.00	38.00	37.00
January	32.62	32.45	32.50	32.20

COTTONSEED OIL.

	High.	Low.	Close.	Clos. Bid.
September	..	..	..	21.50
October	22.25	22.25	22.25	22.10
November	20.76	20.75	20.76	20.45
December	20.65	20.40	20.40	20.25
January	20.63	20.35	20.35	20.34
February	..	..	..	20.30
March	20.80	20.40	20.40	20.40
April	20.80	20.76	20.80	20.40
May	20.75	20.75	20.75	20.50

COFFEE.

*Range of prices:

	High.	Low.	Close.	Prev. Close.
March	15.25	15.02	15.02	15.20
May	15.25	15.00	15.01	15.20
July	....	....	15.03	15.20
September	....	....	15.03	15.00
December	15.28	15.05	15.10	15.25

BUTTER AND EGG MARKET.

BUTTER.—Receipts yesterday, 9,376 packages. Demand for fine grades of fresh creamery exceeded the supply and prices were advanced another ½c with a strong feeling. Firsts and seconds shared in the improvement and the entire market had a brighter look. More doing in storage creamery at an advance of ½c. No change in ladles or packing stock. Creamery, higher than extras, a pound, 66@66½c; extras, 92 score, 65@65½c; firsts, 90 to 91 score, 59@64½c; firsts, 88 to 89 score, 55½@57½c; seconds, 83 to 87 score, 51½@54½c; lower grades, 50@51c; unsalted, higher than extras, 68½@69c; extras, 67@68c; firsts, 59@66c; seconds, 54½@58c; State dairy tubs, finest, 63½@64½c; good to prime, 58@62c; common to fair, 50@57c; ladles, current make, firsts, 48@49c; seconds, 46½@47c; lower grades, 45@46c; packing stock, current make, No. 1, 46½@47c; No. 2, 46c; lower grades, 43@45½c.

EGGS.—14,346 cases. The tone of the market is firm on high grades, but medium and low grades of fresh show some tendency to accumulate and are meeting very little demand at present. On the top grades market appears to be hardening gradually. Quieter trading in refrigerators; asking prices about as heretofore, but quite free offerings at quoted rates. Fresh-gathered, extras, a dozen, 66@67c; extra firsts, 63@65c; firsts, 60@62c; seconds, 55@58c; under grades, 40@52c; dirties, No. 1, 46@48c; No. 2 and poorer, 41@45c; checks, good to choice, dry, 41@42c; under grades, 35@40c; refrigerator, special marks, fancy, charges paid, 52@53c; firsts, 50@51c; seconds, 46@49c; State, Pennsylvania, and nearby Western, hennery whites, fine to fancy, 83@85c; fair to prime, 65@81c; gathered whites, common to prime, 60@82c; Pacific Coast, whites, express, fancy, 84@86c; other Western and Southern, gathered whites, 60@75c; State, Pennsylvania, and nearby, hennery browns, fancy, 70@73c; gathered browns and mixed colors, graded, fancy, 68@69c; fair to prime, 60@65c.

MANHATTAN POLLING PLACES

BOARD OF ELECTIONS.

BOARD OF ELECTIONS OF THE CITY OF NEW YORK, GENERAL OFFICE, MUNICIPAL BUILDING, BOROUGH OF MANHATTAN.

NOTICE IS HEREBY GIVEN, in pursuance of Chapter 22 of the Laws of 1909, (constituting Chapter 17 of the Consolidated Laws,) as amended by Chapter 323, Section 301 of the Laws of 1916, of the boundaries of each of the election districts in the County of New York and of the designation of the place of registration, October 6th, 7th, 8th, 9th, 10th, and 11th, and the polling places for the election to be held November 4th, 1919, in each of the election districts in said County as follows:

COUNTY OF NEW YORK.

BOROUGH OF MANHATTAN.

POLLING PLACES.

First Assembly District.

E. D.	Location.	Business.
1	222 E. Broadway	Shoe Repairs
2	252 Henry st	Candy
3	273 Madison st	Barber
4	Cor. Gouverneur and Monroe sts., west entrance on Monroe st.	P. S. 31
5	Cor. Gouverneur and Monroe sts., entrance 61 Gouverneur st.	P. S. 31
6	249 Clinton st	Barber
7	Madison st., bet. Pike and Rutgers sts., main entrance on Madison st.	P. S. 2
8	57 Rutgers st	Barber
9	Henry st., bet. Pike and Rutgers sts., entrance exit B on Henry st.	P. S. 2
10	Cor. Market and Monroe sts., entrance exit 5 on Monroe st.	P. S. 177
11	Henry st., bet. Catherine and Oliver sts., east entrance on Henry st.	P. S. 1
12	80 Madison st	Plumber
13	Cor. Market and Monroe sts., entrance exit 8 on Market st.	P. S. 177
14	Oak st., bet. Oliver and James sts., Oliver st. entrance	P. S. 114
15	Oak st., bet. Oliver and James sts., west entrance on Oak st.	P. S. 114
16	Henry st., bet. Catherine and Oliver sts., west entrance on Henry st.	P. S. 1
18	60 Mott st., boys' entrance	P. S. 108
19	Cor. Mulberry and Bayard sts., no entrance on Mulberry St.	P. S. 23
20	Cor. Mulberry and Bayard sts., Bayard st. entrance	P. S. 23
21	69 Centre st	Tailor
22	83 Roosevelt st., boys' entrance	P. S. 112
23	83 Roosevelt st., girls' entrance	P. S. 112
24	106 Wall st	Barber
25	Washington, Albany and Carlisle sts., east entrance on Albany st.	P. S. 29
26	Washington, Albany and Carlisle sts., centre entrance on Washington st.	P. S. 29
27	Cor. Hubert and Collister sts., centre entrance on Hubert st.	P. S. 44
28	46 Grand st	Candy
29	Clark, Dominick and Broome sts., west entrance on Broome st.	P. S. 38
30	Clark, Dominick and Broome sts., Dominick st. entrance	P. S. 38
31	29 Macdougal st	Cigars
32	29 King st., east entrance on King st.	P. S. 8
33	W. Houston st., bet. Hudson and Varick sts., east entrance on W. Houston st.	P. S. 95
34	29 King st., girls' entrance on King st.	P. S. 8
35	Clarkson st., bet. Hudson and Varick sts., main entrance west on Clarkson st.	P. S. 95
36	Cor. Grove and Hudson sts., auditorium entrance on Hudson st.	P. S. 3
37	Cor. Grove and Hudson sts., centre entrance on Grove st.	P. S. 3
38	272 W. 10th st., boys' entrance	P. S. 107

Second Assembly District.

E. D.	Location.	Business.
1	49 Henry st	Vacant
2	Forsyth st., bet. Canal and Hester sts., north entrance on Forsyth st.	P. S. 65
3	Hester, Essex and Norfolk sts., entrance centre exit on Essex st.	P. S. 62
4	16 Pike st	Barber
5	Hester, Essex and Norfolk sts., south entrance on Norfolk st.	P. S. 62
6	Cor. Grand and Ludlow sts., west entrance on Grand st.	P. S. 137
7	Hester, Orchard and Ludlow sts., entrance exit 8 on Ludlow st.	P. S. 42
8	Cor. Chrystie and Hester sts., Hester st. entrance	P. S. 7
9	Rivington and Forsyth sts., entrance exit 6 on Forsyth st.	P. S. 20
10	Cor. Delancey and Ludlow sts., south entrance on Ludlow st.	P. S. 161
11	Cor. Delancey and Ludlow sts., north entrance on Ludlow st.	P. S. 161
12	Rivington and Eldridge sts., entrance exit 3 on Eldridge st.	P. S. 20
13	Cor. Forsyth and Stanton sts., north entrance on Forsyth st.	P. S. 91
14	160 Chrystie st., boys' entrance	P. S. 35
15	160 Chrystie st., girls' entrance	P. S. 35
16	Cor. Chrystie and Hester sts., Chrystie st. entrance	P. S. 7
17	143 Baxter st., south yard entrance	P. S. 130
18	143 Baxter st., north yard entrance	P. S. 130
19	63 Sullivan st	Grocery
20	Lafayette st., bet. Spring and Prince sts., south entrance	P. S. 106
21	Lafayette st., bet. Spring and Prince sts., north entrance	P. S. 106
22	Cor. Forsyth and Stanton sts., south entrance on Forsyth st.	P. S. 91
23	31 E. 3d st	Barber
24	132 Thompson st	Dairy
25	185 Prince st	Barber
26	199-201 Prince st	Barber
27	174 W. Houston st	Shoes
28	27 Barrow st	Settlement House

Third Assembly District.

E. D.	Location.	Business.
1	549 Hudson st	Dry Goods
2	556 Hudson st	Barber
3	413 Bleecker st	Printer
4	591 Hudson st	Barber
5	765 Washington st	Barber
6	338 W. 4th st	Furniture
7	629 Hudson st	Haberdasher
8	402 W. 13th st	Restaurant
9	72 9th ave	Barber
10	256 W. 15th st	Tailor
11	114 8th ave	Barber
12	246 W. 16th st	Carpenter
13	314 W. 17th st., playground entrance	P. S. 11
14	104 10th ave	Barber
15	314 W. 17th st., playground entrance	P. S. 11
16	351 W. 18th st., kindergarten entrance	P. S. 56
17	351 W. 18th st., centre entrance	P. S. 56
18	120 7th ave	Barber
19	156 7th ave	Undertaker
20	163 9th ave	Barber
21	204 8th ave	Barber
22	266 W. 21st st	Tailor
23	218 7th ave	Express
24	302 W. 22d st	Tailor
25	177 10th ave	Barber
26	233 10th ave	Barber
27	316 W. 23d st	Barber
28	219 9th ave	Barber
29	W. 24th st., bet. 7th and 8th ave., W. 24th st. entrance	P. S. 45
30	W. 25th st., bet. 7th and 8th ave., W. 25th st. entrance	P. S. 45
31	363 W. 25th st	Barber
32	284 9th ave	Barber
33	344 8th ave	Barber
34	418 W. 28th st., centre entrance of new addition	P. S. 33
35	418 W. 28th st., main entrance old building	P. S. 33
36	334 9th ave	Florist
37	352 10th ave	Barber
38	412 10th ave	Cigars
39	440 10th ave	Barber
40	485 8th ave	Florist
41	204 W. 30th st	Florist
42	W. 36th st., bet. 8th and 9th aves., W. 36th st. entrance	P. S. 32
43	W. 35th st., bet. 8th and 9th aves., west entrance on W. 35th st.	P. S. 32
44	515 W. 37th st., girls' entrance	P. S. 127
45	458 W. 38th st	Plumber
46	515 W. 37th st., boys' entrance	P. S. 127
47	407 W. 38th st	Tinsmith
48	455 W. 39th st	Flag Poles
49	533 9th ave	Ice Cream

Fourth Assembly District.

E. D.	Location.	Business.
1	61 Jackson st	Glasscutter
2	Cor. Jackson and Madison sts.; east entrance, on Madison st.	P. S. 12
3	Cor. Jackson and Madison sts.; west entrance, on Madison st.	P. S. 12
4	Cor. Henry and Gouverneur sts.; west entrance, on Henry st.	P. S. 147
5	Cor. Broome and Cannon sts.; east entrance, on Broome st.	P. S. 110
6	34 Goerck st	Pool Parlor
7	Cor. Lewis and Rivington sts.; exit 9, on Lewis st.	P. S. 88
8	Cor. Lewis and Rivington sts.; exit 9, on Rivington st.	P. S. 88
9	Cor. Broome and Cannon sts.; north entrance on Cannon st.	P. S. 110
10	Cor. Broome and Sheriff sts.; Sheriff st. entrance	P. S. 34
11	Cor. Broome and Sheriff sts.; entrance, exit B, on Broome st.	P. S. 34
12	Cor. Broome and Ridge sts.; 2d ent., south of Delancey, on Ridge st.	P. S. 97
13	Cor. Broome and Ridge sts.; main entrance, on Broome st.	P. S. 92
14	Rivington, Ridge and Pitt sts.; south entrance, on Ridge st.	P. S. 4
15	Rivington, Ridge and Pitt sts.; south entrance, on Pitt st.	P. S. 4
16	Attorney st., bet. Rivington and Stanton sts., boys' entrance	P. S. 174
17	Attorney st., bet. Rivington and Stanton sts., boys' entrance	P. S. 171
18	168 Suffolk st	Office
19	Cor. Rivington and Suffolk sts.; Rivington st. entrance	P. S. 160
20	187 Broome st., east entrance	P. S. 120
21	187 Broome st., west entrance	P. S. 120
22	Cor. Rivington and Suffolk sts.; Suffolk st. entrance	P. S. 160
23	112 Ludlow st	Barber

Fifth Assembly District.

E. D.	Location.	Occupied as
1	310 W. 41st st	Undertaker
2	318 W. 43d st	Stores
3	457 W. 42d st	Tailor
4	767 9th ave	Barber
5	501 W. 40th st	Storeroom
6	519 W. 44th st., main entrance	P. S. 51
7	519 W. 44th st., 45th st. entrance through yard	P. S. 51
8	626 10th ave	Awnings
9	402 W. 44th st	Barber
10	324 W. 44th st	Tailor
11	696 8th ave	Tailor
12	726 8th ave	Candy
13	663 9th ave	Barber
14	647 10th ave	Cigars
15	690 10th ave	Barber
16	667 9th ave	Cigars
17	650 9th ave	Real Estate
18	W. 47th st., bet. 8th and 9th aves., entrance east side of court	P. S. 17
19	W. 48th st., bet. 8th and 9th aves., main entrance on court	P. S. 17
20	672 10th ave	Undertaker
21	515 W. 47th st	Candy
22	668 11th ave	Barber
23	740 10th ave	Barber
24	439 W. 49th st., southwest entrance	P. S. 84
25	455 W. 49th st	Barber
26	732 9th ave	Undertaker
27	430 W. 50th st., southwest entrance	P. S. 84
28	518 W. 50th st	Marble Works
29	502 W. 51st st	Tailor
30	507 W. 51st st	Barber
31	798 10th ave	Confectionery
32	464 W. 51st st	Undertaker
33	443 W. 50th st	Barber
34	744 9th ave	Barber
35	317 W. 52d st., Kindergarten entrance	
36	317 W. 52d st., Kindergarten entrance	P. S. 58
37	772 10th ave	Barber
38	742 11th ave	Bottles
39	418 W. 54th st	Electrician
40	454 W. 56th st	Barber
41	913 8th ave	Confectionery
42	872 9th ave	Real Estate
43	401 W. 56th st	Barber
44	462 W. 58th st., entrance exit 3	P. S. 141
45	462 W. 58th st., main entrance	P. S. 141
46	883 10th ave	Barber
47	24 Amsterdam ave	Confectionery
48	203 W. 61st st	Barber
49	117 W. 61st st	Club
50	148 W. 62d st	Church
51	73 Amsterdam ave	Barber
52	228 W. 63d st	Tailor

Sixth Assembly District.

E. D.	Location.	Business.
1	Mangin st., bet. E. Houston and Stanton sts., north entrance	P.S. 97
2	Mangin st., bet. E. Houston and Stanton sts., south entrance	P.S. 97
3	Cor. E. Houston and Lewis sts.; boys' entrance on Lewis st.	P.S. 188
4	Cor. E. Houston and Lewis sts.; boys' entrance on Lewis st.	P.S. 188
5	272 2d st., girls' entrance	P. S. 131
6	272 2d st., boys' entrance	P. S. 131
7	342 E. Houston st	Barber
8	260 E. 4th st., girls' entrance	P. S. 105
9	260 E. 4th st., boys' entrance	P. S. 105
10	E. 4th st., bet. Avenues C and D, west entrance	P. S. 15
11	94-96 Avenue D	Barber
12	738 Sixth st	Vacant
13	188 Seventh st., west entrance	P. S. 71
14	188 Seventh st., east entrance	P. S. 71
15	116 Avenue C	Barber
16	E. 9th st., bet. Avenues B and C, west entrance on court on E. 9th st.	P. S. 64
17	E. 10th st., bet. 1st ave. and east entrance on E. 10th st.	P. S. 64
18	710 E. 9th st., entrance exit 4	P. S. 36
19	710 E. 9th st., entrance exit 4	P. S. 36
20	208 Avenue C	Butcher
21	518 E. 13th st	Barber
22	506 E. 13th st	Hall
23	258 Avenue B	Tailor
24	E. 16th st., bet. 1st ave. and Avenue A, main entrance	P. S. 104
25	E. 17th st., bet. 1st ave. and Avenue A, east entrance	P. S. 104
26	301 Avenue C	Barber

Seventh Assembly District.

E. D.	Location.	Occupied as
1	548 W. 60th st	Florist
2	45 Columbus ave	Barber
3	106 W. 64th st	Tailor
4	218 W. 64th st	Real Estate
5	W. 65th st., west of Broadway, main entrance	H. S. of Commerce
6	23 W. 64th st	Upholsterer
7	35 W. 65th st	Notary Office
8	W. 65th st., west of Broadway, main entrance	H. S. of Commerce
9	139 West End ave	Undertaker
10	170 Amsterdam ave	Furniture
11	102 Columbus ave	Barber
12	63 W. 67th st	Laundry
13	191 Columbus ave	Chemical Works
14	2020 Broadway	Laundry
15	Amsterdam ave. and W. 68th st.; girls' entrance on Amsterdam ave.	P. S. 94
16	Amsterdam ave. and W. 68th st.; Kindergarten entrance	P. S. 94
17	210 West End ave	Confectionery
18	2030 Broadway	Dining Room
19	163 W. 73d st	Tailor
20	So. side of W. 73d st., 225 feet west of Central Park West	Booth
21	327 Columbus ave	Decorator
22	304 Columbus ave	Tailor
23	292 Amsterdam ave	Tailor
24	So. side of W. 73d st., 50 feet west of West End ave	Booth
25	2152 Broadway	Barber
26	Amsterdam ave. and W. 77th st., Kindergarten entrance	P. S. 87
27	Amsterdam ave. and W. 77th st., 2d entrance north of W. 77th st., on Amsterdam ave	P. S. 87
28	410 Columbus ave	Tailor
29	390 Amsterdam ave	Electrician
30	So. side of W. 78th st., 50 feet east of Riverside Drive	Booth
31	West End ave. and W. 82d st., Kindergarten entrance, on West End ave	P. S. 9
32	171 W. 80th st	Tailor
33	445 Amsterdam ave	Office
34	West End ave. and W. 82d st., gymnasium entrance on West End ave	P. S. 9
35	No. side of W. 82d st., 85 feet east of Amsterdam ave	Booth
36	101 W. 83d st	Express
37	420 Amsterdam ave	Barber
38	101 W. 84th st	Laundry
39	522 Amsterdam ave	Rugs
40	553 Amsterdam ave	Dyeing and Cleaning
41	W. 89th st., nr. Columbus ave., main entrance	P. S. 166
42	W. 89th st., nr. Columbus ave., main entrance	P. S. 166
43	No. side of W. 90th st., 125 feet west of Columbus ave	Booth
44	644 Columbus ave	Laundry
45	685 Amsterdam ave	Undertaker

Eighth Assembly District.

E. D.	Location.	Business.
1	Cor. E. Houston and Essex sts.; entrance, south exit on Essex st.	P. S. 13
2	Cor. E. Houston and Essex sts.; entrance, exit 8, on E. Houston st.	P. S. 13
3	28 1st st.; entrance, exit 3	P. S. 79
4	28 1st st.; entrance, exit 3	P. S. 79
5	E. 3d st., bet. 1st and Avenue A; east entrance on court	P. S. 63
6	E. 4th st., bet. 1st and Avenue A; east entrance on court	P. S. 63
7	154 E. 2d st	Employment Office
8	521 5th st	Tailor
9	E. 4th st., bet. 1st and 2d aves.; centre entrance	P. S. 25
10	E. 4th st., bet. 1st and 2d aves.; east entrance	P. S. 25
11	131 7th st	Barber
12	48 7th st	Barber
13	237 6th st	Tailor
14	13 Cooper sq	Barber
15	2 Astor pl	Barber
16	73 Cooper sq	Barber
17	124 2d ave	Barber
18	319 E. 9th st	Tailor
19	Cor. E. 9th st. and 1st ave.; entrance, exit 2, on 9th st.	P. S. 122
20	Cor. E. 9th st. and 1st ave.; entrance, exit 4, on 9th st.	P. S. 122
21	E. 12th st., east of Avenue B; west entrance	P. S. 61
22	536 E. 12th st.; main entrance	P. S. 126
23	E. 13th st., bet. 1st and 2d aves.; entrance, exit 1	P. S. 19
24	263 E. 9th st	Cigars
25	138 E. 12th st	Barber
26	103 3d ave	Barber
27	E. 14th st., bet. 1st and 2d aves.; entrance, exit 4	P. S. 19
28	327 E. 14th st	Restaurant

Ninth Assembly District.

E. D.	Location.	Occupied as
1	North side of W. 91st st., 125 feet east of Columbus ave	Booth
2	73 W. 92d st	Tailor
3	485 Columbus ave	Laundry
4	507 Columbus ave	Upholsterer
5	573 Columbus ave	Upholsterer
6	583 Columbus ave	Tailor
7	629 Columbus ave	Bakery
8	North side of W. 91st st., 40 feet west of Central Park West	Booth
9	South side W. 93d st., 60 feet west of Central Park West	Booth
10	685 Columbus ave	Barber
11	713 Columbus ave	Dyer
12	707 Amsterdam ave	Barber
13	733 Amsterdam ave	Shoes
14	Amsterdam ave. and W. 93d st., center entrance on W. 93d st.	P. S. 93
15	100 W. 97th st	Laundry
16	752 Columbus ave	Photographer
17	46 W. 96th st	Upholsterer
18	172 W. 96th st	Tailor
19	785 Amsterdam ave	Barber
20	813 Amsterdam ave	Shoes
21	51 W. 95th st	Laundry
22	3 W. 99th st	Tailor
23	3 W. 100th st	Upholsterer
24	18 W. 102d st	Tailor
25	439 Central Park West	[illegible]
26	20 W. 104th st	Tailor
27	867 Columbus ave	Barber

Continued on Page 17.

REGISTRATION AND POLLING PLACES IN THE BOROUGH OF MANHATTAN

Continued from Page 16.

E. D.	Location.	Business.
28	W. 102d st., east of Amsterdam ave., gymnasium entrance	P. S. 179
29	W. 102d st., east of Amsterdam ave., kindergarten entrance	P. S. 179
30	35 Manhattan ave	Barber
31	827 Columbus ave	Tailor
32	124 W. 101st st	Tailor
33	229 W. 100th st	Laundry
34	South side of W. 100th st., 50 feet west of West End ave	Booth
35	South side of W. 99th st., 50 feet east of West End ave	Booth
36	North side of W. 98th st., 80 feet west of West End ave	Booth
37	272 W. 96th st	Tailor
38	North side of W. 95th st., 100 feet west of West End ave	Booth
39	252 W. 94th st	Tailor
40	Southeast cor. of W. 93d st. and Riverside drive	Basement
41	2469 Broadway	Candy
42	Amsterdam ave. and W. 93d st., centre entrance on W. 93d st.	P. S. 93
43	South side of W. 89th st., 25 feet east of West End ave	Booth
44	562 Amsterdam ave	Barber
45	250 W. 87th st	Employment Agency
46	North side of W. 85th st., 50 feet east of West End ave	Booth
47	North side of W. 84th st., 10 feet west of West End ave	Booth
48	North side of W. 83d st., 40 feet west of West End ave	Booth

Tenth Assembly District.

E. D.	Location.	Business.
1	87 6th ave	Tailor
2	36 Greenwich ave., east entrance,	P. S. 41
3	36 Greenwich ave., west entrance,	P. S. 41
4	257 W. 4th st	Laundry
5	353 Bleecker st.	Tailor
6	387½ Bleecker st.	Barber
7	39 Greenwich ave.	Tailor
8	16 Bank st.	Tailor
9	16 8th ave.	Plumber
10	38 8th ave.	Barber
11	208 W. 13th st., entrance exit 5	P. S. 16
12	208 W. 13th st., entrance exit 5	P. S. 16
13	60 W. 13th st., west entrance,	Julia Richman H. S.
14	60 W. 13th st., east entrance,	Julia Richman H. S.
15	27 W. 8th st	Garment Weights
16	38 Washington Square West,	Apartment House
17	58 Washington Square South	Ice Cream
18	66 E. 12th st	Tailor
19	196 3d ave.	Hats
20	212 3d ave.	Barber
21	44 Union Square	Barber
22	41 E. 22d st	Restaurant
23	130 W. 16th st	Tailor
24	102 W. 17th st	Barber
25	177 7th ave.	Tailor
26	124 W. 28th St., east entrance	P. S. 48
27	124 W. 30th st., west entrance	P. S. 26
28	6 E. 30th st	Restaurant
29	140 Lexington ave.	Optician
30	520 3d ave.	Tailor
31	580 3d ave.	Cigars
32	110 E. 41st st	Books
33	18 E. 37th st	Restaurant
34	15 W. 37th st	Restaurant
35	130 W. 37th st	Auctioneer
36	554 8th ave.	Men's Furnishings
37	257 W. 40th st., boys' entrance	P. S. 28
38	257 W. 40th st., boys' entrance	P. S. 28
39	120 W. 46th st., entrance exit 2	P. S. 67
40	350 Madison ave.	Florist
41	842 6th ave.	Tailor
42	934 6th ave.	Barber
43	125 W. 49th st	Automobiles
44	120 W. 46th st., entrance exit 4	P. S. 67
45	836 8th ave.	Barber
46	920 8th ave.	Tailor

Eleventh Assembly District.

E. D.	Location.	Occupied as
1	313 W. 102d st	Storage
2	South side of W. 102d st., 20 feet west of Broadway	Booth
3	872 Amsterdam ave	Tailor
4	Cor. W. 104th st. and Amsterdam ave., entrance, exit 2 on Amsterdam ave	P. S. 54
5	Cor. W. 104th st. and Amsterdam ave., exit, entrance 7 on W. 104th st	P. S. 54
6	110 W. 105th st	Tailor
7	68 W. 106th st	Upholsterer
8	22 W. 107th st	Laundry
9	53 W. 106th st	Undertaker
10	105 W. 106th st	Barber
11	2744 Broadway	Pictures
12	948 Amsterdam ave	Barber
13	252 W. 108th st	Laundry
14	2789 Broadway	Upholsterer
15	W. 108th st., bet. Broadway and Amsterdam ave., east entrance	P. S. 165
16	W. 109th st., bet. Broadway and Amsterdam, main entrance	P. S. 165
17	1010 Columbus ave	Tailor
18	69 W. 109th st	Laundry
19	152 Manhattan ave	Tailor
20	256 Manhattan ave	Tailor
21	300 W. 113th st	Laundry
22	2060 8th ave	Barber
23	1840 7th ave	Laundry
24	279 W. 113th st	Tailor
25	W. 114th st., bet. 7th and 8th aves., west entrance,	Wadleigh H. S.
26	W. 115th st., bet. 7th and 8th aves., east entrance,	Wadleigh H. S.
27	2099 8th ave	Barber
28	1902 7th ave	Barber
29	Cor. W. 117th st. and St. Nicholas ave., entrance, exit 2 on St. Nicholas ave	P. S. 10
30	Cor. W. 117th st. and St. Nicholas ave., west entrance on W. 117th st	P. S. 10
31	169 St. Nicholas ave	Tailor
32	302 W. 118th st	Tailor
33	North side of 118th st., 50 feet west of Manhattan ave	Booth
34	411 Manhattan ave	Barber
35	352 W. 116th st	Tailor
36	1123 Amsterdam ave	Restaurant
37	1117 Amsterdam ave	Barber
38	North side of W. 110th st., 150 feet east of Broadway	Booth
39	2875 Broadway	Laundry
40	2874 Broadway	Laundry
41	North side of W. 112th st., 50 feet west of Amsterdam ave	Booth
42	501 W. 113th st	Tailor
43	South side of W. 114th st., 100 feet west of Broadway	Booth
44	South side of W. 115th st., 150 feet east of Riverside Drive	Booth
45	South side of W. 116th st., 75 feet west of Broadway	Booth

Twelfth Assembly District.

E. D.	Location.	Business.
1	211 E. 20th st., west entrance	P. S. 50
2	341 E. 16th st	Phonographs
3	319 1st ave.	Candy
4	322 1st ave.	Barber
5	336 1st ave.	Barber
6	320 E. 20th st., main entrance	P. S. 40
7	211 E. 20th st., center entrance	P. S. 50
8	320 E. 20th st., east entrance	P. S. 40
9	311 E. 24th st	Candy
10	225 E. 23d st., east entrance	P. S. 47
11	225 E. 23d st., west entrance	P. S. 47
12	234 3d ave.	Hats
13	429 1st ave.	Bakery
14	406 1st ave.	Tailor
15	470 2d ave.	Furniture
16	E. 27th st., bet. 2d and 3d aves., east entrance	P. S. 14
17	E. 28th st., bet. 2d and 3d aves., entrance 2d exit east of 3d ave.,	P. S. 14
18	502 2d ave.	Bakery
19	426 3d ave.	Trunks
20	446 3d ave.	Cigars
21	573 2d ave.	Undertaker
22	546 2d ave.	Barber
23	E. 32d st., bet. 2d and 3d aves., main entrance	P. S. 116
24	E. 32d st., bet. 2d and 3d aves., boys' entrance	P. S. 116
25	212 E. 34th st	Umbrellas
26	342 E. 34th st	Bird Store
27	625 2d ave.	Barber
28	647 2d ave.	Barber
29	E. 37th st., bet. 2d and 3d aves., main entrance	P. S. 49
30	E. 37th st., bet. 2d and 3d aves., entrance east of main entrance,	P. S. 49
31	609 3d ave.	Machinist
32	736 2d ave.	Butcher
33	E. 41st st., bet. 2d and 3d aves., girls' entrance	P. S. 27
34	E. 41st st., bet. 2d and 3d aves., boys' entrance	P. S. 27
35	834 2d ave.	Pool Parlor
36	715 3d ave.	Undertaker
37	694 3d ave.	Ice Cream
38	209 E. 46th st., main entrance	P. S. 73
39	827 1st ave.	Barber
40	209 E. 46th St., main entrance	P. S. 73
41	764 3d ave.	Florist
42	759 3d ave.	Barber
43	869 1st ave.	Barber
44	811 3d ave.	Barber
45	810 3d ave.	Candy
46	947 2d ave.	Cigars
47	958 2d ave.	Barber
48	Cor 1st ave. and E. 51st st., west entrance on 51st st	P. S. 135
49	Cor. 1st ave. and E. 51st st., corner entrance	P. S. 135
50	952 1st ave.	Cigars
51	Laundry Building	Blackwells Island

Thirteenth Assembly District.

E. D.	Location.	Occupied as
1	Northwest cor. of 119th st. and Claremont ave	Office
2	East side of Claremont ave., 50 feet south of W. 119th St	Booth
3	400 W. 118th st	Electrical Supplies
4	80 Morningside Drive	Laundry
5	1237 Amsterdam ave	Tailor
6	1253 Amsterdam ave	Barber
7	3078 Broadway	Tailor
8	1281 Amsterdam ave	Photo Supplies
9	1284 Amsterdam ave	Barber
10	3100 Broadway	Tailor
11	3080 Broadway	Tailor
12	520 W. 125th st	Upholsterer
13	North side of W. 124th st., 125 feet west of Amsterdam ave	Booth
14	416 W. 125th st	Shoes
15	288 St. Nicholas ave	Tailor
16	301 W. 126th st	Shoemaker
17	St. Nicholas ave., 126th and 127th sts.; W. 126th st. entrance,	P. S. 157
18	3164 Broadway	Livery Stable
19	3155 Broadway	Barber
20	140 Manhattan st	Barber
21	3226 Broadway	Barber
22	Cor. W. 120th st. and Amsterdam ave., south entrance on Amsterdam ave	P. S. 43
23	Cor. W. 129th st. and Amsterdam ave., west entrance on W. 129th st	P. S. 43
24	St. Nicholas ave., 126th and 127th sts., main entrance on St. Nicholas ave	P. S. 157
25	31 Convent ave	Tailor
26	41 St. Nicholas terrace	Tailor
27	402 St. Nicholas ave	Tailor
28	2401 8th ave	Barber
29	2174 7th ave	Undertaker
30	2420 8th ave	Barber
31	2214 7th ave	Real Estate
32	W. 133d st., bet. 7th and 8th aves.; main entrance	P. S. 119
33	W. 134th st., bet. 7th and 8th aves.; main entrance	P. S. 119
34	301 W. 134th st	Tailor
35	2542 8th ave	Ladies' Furnishings
36	1325 Amsterdam ave	Tailor
37	1457 Amsterdam ave	Cigars
38	1452 Amsterdam ave	Barber
39	3336 Broadway	Barber
40	3319 Broadway	Real Estate
41	1502 Amsterdam ave	Barber
42	3360 Broadway	Tailor

Fourteenth Assembly District.

E. D.	Location.	Business.
1	986 2d ave	Teas
2	248 E. 53d st	Tailor
3	1025 2d ave	Barber
4	997 1st ave	Barber
5	990 1st ave	Auto Supplies
6	1008 1st ave	Tinsmith
7	249 E. 55th st	Tailor
8	228 E. 57th st., lobby entrance east.	P. S. 59
9	313 E. 57th st	Real Estate
10	1074 1st ave	Barber
11	1092 2d ave	Barber
12	228 E. 57th st., girls' entrance west.	P. S. 59
13	220 E. 63d st., girls' entrance	P. S. 74
14	220 E. 63d st., annex entrance	P. S. 74
15	1164 1st ave	Barber
16	1101 3d Av	Barber
17	1256 2d ave	Barber
18	E. 66th st., east of 1st ave., boys' entrance	P. S. 183
19	E. 66th st., east of 1st ave., east entrance	P. S. 183
20	E. 66th st., east of 1st ave., entrance west gate	P. S. 183
21	235 E. 67th st	Barber
22	1181 3d ave	Barber
23	1191 3d ave	Barber
24	Cor. E. 70th st. and 1st ave., girls' primary entrance	P. S. 82
25	511 E. 69th st	Settlement
26	415 E. 71st st	Barber
27	Cor. E. 70th st. and 1st ave, boys' entrance on 1st ave	P. S. 82
28	229 E. 70th st	Cabinet Maker
29	256 E. 72d st	Shoe Polishing
30	357 E. 71st st	Barber
31	1361 Avenue A	Dry Goods
32	345 E. 73d st	Undertaker
33	1273 3d ave	Awnings
34	E. 75th st., bet. 2d and 3d aves., west entrance	P. S. 70
35	E. 75th st., bet. 2d and 3d aves., east entrance	P. S. 70
36	318 E. 77th st	Laundry
37	496 E. 74th st	Barber
38	1431 Avenue A	Confectionery
39	Avenue A, 77th and 78th sts., E. 77th st. entrance	P. S. 158
40	Avenue A, 77th and 78th sts., E. 78th st. entrance	P. S. 158
41	Avenue A, 81st and 82d sts., E. 81st st. entrance	P. S. 96
42	Avenue A, 81st and 82d sts., E. 82d st. entrance	P. S. 96
43	1588 Avenue A	Bakery

Fifteenth Assembly District.

E. D.	Location.	Business.
1	12 Central Park West	Automobiles
2	320 W. 58th st	Tailor
3	940 8th ave	Barber
4	1085 6th ave	Barber
5	15 E. 58th st	Auto Supplies
6	1001 6th ave	Hat Renovator
7	442 Park ave	Laundry
8	125 W. 54th st., boys' entrance	P. S. 69
9	125 W. 54th st., girls' entrance	P. S. 69
10	436 Madison ave	Tailor
11	121 East 51st st., boys' entrance	P. S. 18
12	121 East 51st st., girls' entrance	P. S. 18
13	713 Lexington ave	Laundry
14	North side of E. 56th st., 20 feet west of Lexington ave	Booth
15	116 E. 59th st	Tailor
16	59 E. 59th st	Barber
17	North side of E. 63d st., 30 feet east of Madison ave	Booth
18	1068 3d ave	Barber
19	631 Park ave	Tailor
20	Cor. Lexington ave. and E. 68th st., girls' entrance on E. 68th st.	P. S. 76
21	Cor. Lexington ave. and E. 68th st., boys' entrance on E. 68th st.	P. S. 76
22	1246 3d ave	Confectionery
23	1028 Lexington ave	Florist
24	170 E. 77th st., girls' entrance	P. S. 117
25	170 E. 77th st., boys' entrance	P. S. 117
26	1007 Madison ave	Florist
27	1186 Lexington ave	Tailor
28	1066 Madison ave	Art Store
29	945 Park ave	Tailor
30	128 East 84th st	Laundry
31	Cor. Madison ave. and E. 85th st., boys' entrance on E. 85th st.	P. S. 6
32	Cor. Madison ave. and E. 85th st., girls' entrance on E. 85th st	P. S. 6
33	1276 Lexington ave	Barber
34	E. 87th st., bet. Park and Lexington aves., main entrance	P. S. 37
35	E. 88th st., bet. Park and Lexington aves., main entrance	P. S. 37
36	103 E. 89th st	Plumber
37	1106 Park ave	Barber
38	1269 Madison ave	Barber
39	1156 Park ave	Candy
40	1168 Park ave	Barber
41	1432 Lexington ave	Tailor
42	1482 Lexington ave	Plumber
43	1234 Park ave	Tailor
44	1350 Madison ave	Barber
45	1250 Park ave	Barber
46	1405 Madison ave	Laundry
47	1432 Madison ave	Confectionery
48	1453 Madison ave	Barber
49	E. 103d st., bet. 5th and Madison aves., E. 103d st. entrance,	P. S. 171
50	E. 104th st., bet. 5th and Madison aves, E. 104th st. entrance,	P. S. 171

Sixteenth Assembly District.

E. D.	Location.	Business.
1	69 East End ave	Apartment, 1st Floor, North
2	95 East End ave	Clubroom
3	1606 Avenue A	Bakery
4	1st ave., 85th and 86th sts., boys' entrance on E. 86th st	P. S. 77
5	1st ave., 85th and 86th sts., girls' entrance on E. 85th st	P. S. 77
6	401 E. 83d st	Barber
7	E. 82d st., bet. 1st and 2d aves., girls' entrance	P. S. 190
8	1555 Avenue A	Bakery
9	441 E. 81st st	Lunch Room
10	1515 Avenue A	Barber
11	1507 Avenue A	Candy
12	402 E. 79th st	Undertaker
13	355 E. 77th st	Barber
14	1361 3d ave	Barber
15	355 E. 78th st	Barber
16	1525 1st ave	Tailor
17	E. 79th st., bet. 2d and 3d aves., west entrance	P. S. 53
18	302 E. 81st st	Barber
19	1449 3d ave	Tinsmith
20	E. 80th st., bet. 2d and 3d aves., annex entrance	P. S. 53
21	1237 Lexington ave	Barber
22	204 E. 83d st	Undertaker
23	E. 82d st., bet. 1st and 2d aves., boys' entrance	P. S. 190
24	1613 1st ave	Barber
25	206 E. 85th st	Plumber
26	304 E. 86th st	Barber
27	1665 1st ave	Tailor
28	1617 Avenue A	Shoes
29	501 E. 86th st	Decorator
30	501 E. 87th st	Tailor
31	1668 Avenue A	Plumber
32	E. 88th st., east of 1st ave., east entrance	P. S. 66
33	E. 88th st., east of 1st ave., west entrance	P. S. 66
34	1695 1st ave	Barber
35	1671 2d ave	Barber
36	180¼ E. 87th st	Barber
37	230 E. 88th st., boys' east entrance,	P. S. 30
38	230 E. 88th st., girls' west entrance,	P. S. 30
39	203 E. 89th st	Tailor
40	1710 2d ave	Barber
41	1716-18 2d ave	Hats
42	1727 1st ave	Toys
43	Cor. 1st ave. and E. 91st st., west entrance on E. 91st st	P. S. 151
44	301 E. 90th st	Butcher
45	1683 Avenue A	Cigars
46	1688 Avenue A	Barber
47	1733 Avenue A	Club
48	Cor. 1st ave. and E. 91st st., main entrance on 1st ave	P. S. 151
49	1791 1st ave	Barber
50	E. 95th st., bet. 1st and 2d aves., E. 95th st. entrance	P. S. 150
51	E. 96th st., bet. 1st and 2d aves., west entrance on court on E. 96th st	P. S. 150
52	E. 99th st., bet. 2d and 3d aves., west entrance on court	P. S. 109
53	E. 100th st., bet. 2d and 3d aves., west entrance on court	P. S. 109

Seventeenth Assembly District.

E. D.	Location.	Business.
1	75 E. 101st St	Barber
2	48 E. 103d st	Tailor
3	28 E. 106th st	Barber
4	26 E. 105th st	Barber
5	73 E. 106th st	Barber
6	1601 Madison Ave	Tailor
7	1612 Madison ave	Barber
8	79 E. 109th st	Barber
9	South side of E. 111th st., 75 feet east of Madison ave	Booth
10	61 E. 113th st	Barber
11	75 E. 116th st	Hall
12	50 E. 118th st	Tailor
13	1444 5th ave	Cigars
14	21 W. 117th st	Dressmaker
15	153 Lenox ave	Tailor
16	W. 117th st., bet. 5th and Lenox aves., entrance, northwest wing,	P. S. 184
17	W. 116th st., bet. 5th and Lenox aves., entrance, southeast wing,	P. S. 184
18	W. 117th st., bet. 5th and Lenox aves., entrance northeast wing,	P. S. 184
19	15 E. 116th st	Auctioneer
20	1 E. 115th st	Barber
21	30 W. 114th st	Barber
22	40 W. 115th st	Private School
23	136 W. 116th st	Barber
24	106 St. Nicholas ave	Cigars
25	66 St. Nicholas ave	Tailor
26	65 St. Nicholas ave	Cleaning
27	62 Lenox ave	Barber
28	58 W. 113th st	club
29	W. 112th st., bet. 5th and Lenox aves., entrance, exit 7	P. S. 170
30	1700 Madison ave	Barber
31	22 E. 112th st	Laundry
32	W. 111th st., bet. 5th and Lenox aves., entrance, exit 2, on court,	P. S. 170
33	W. 112th st., bet. 5th and Lenox aves., entrance, exit 6	P. S. 170
34	19 St. Nicholas ave	Tailor
35	109 W. 111th st	Tailor
36	8 Lenox ave	Tailor

Eighteenth Assembly District.

E. D.	Location.	Business.
1	1614 3d ave	Barber
2	164 E. 91st st	Tailor
3	Corner Lexington ave. and E. 96th st., entrance, Exit 2, on Lexington ave	P. S. 86
4	Corner Lexington ave. and E. 96th st., entrance, Exit 2, on E. 96th st	P. S. 86
5	1515 Lexington ave	Bakery
6	1498 Lexington ave	Tailor
7	1514 Lexington ave	Dressmaker
8	1590 Lexington ave	Barber
9	1571 Lexington ave	Barber
10	305 E. 100th st	Barber
11	E. 104th st., bet. 1st and 2d aves., E. 104th st. entrance	P. S. 168
12	E. 103d st., bet. 2d and 3d aves., annex entrance	P. S. 121
13	E. 103d st., bet. 2d and 3d aves., annex entrance	P. S. 121
14	103 E. 102d st	Dry Goods
15	E. 105th st., bet. 1st and 2d aves., E. 105th st. entrance	P. S. 168
16	Lexington ave., E. 105th and 106th sts., entrance, Exit 2, on Lexington ave	P. S. 72
17	Lexington ave., E. 105th and 106th sts. entrance, Exit 3, on Lexington ave	P. S. 72
18	183 E. 108th st	Barber
19	E. 100th st., bet. 2d and 3d aves., West entrance	P. S. 83
20	E. 108th st., bet. 1st and 2d aves., West entrance	P. S. 172
21	131 E. 109th st	Dwelling
22	E. 111th st., west of Lexington ave., East entrance	P. S. 101
23	E. 111th st., west of Lexington ave., West entrance	P. S. 101
24	E. 110th st., bet. 2d and 3d aves., West entrance	P. S. 83
25	E. 114th st., bet. 3d and Lexington aves., west entrance	P. S. 57
26	E. 113th st., east of 2d ave., West entrance	P. S. 102
27	E. 109th st., bet. 1st and 2d aves., Main entrance	P. S. 172
28	2228 1st ave	Undertaker
29	E. 113th st., east of 2d ave., East entrance	P. S. 102
30	E. 115th st., bet. 3d and Lexington aves., entrance, Exit 6	P. S. 57
31	117 E. 113th st	Barber
32	1858 Lexington ave	Cigars
33	155 E. 116th st	Barber
34	211 E. 117th st	Tinsmith

Nineteenth Assembly District.

E. D.	Location.	Business.
1	1825 Madison ave	Shoes
2	Cor. Madison ave. and E. 119th st., east entrance on E. 119th st	P. S. 103
3	Cor. Madison ave. and E. 119th st., north entrance on Madison ave	P. S. 103
4	1488 5th ave	Ice Cream
5	W. 119th st., bet. St. Nicholas and 7th aves., northeast entrance on court	P. S. 81
6	1 W. 118th st	Tailor
7	173 Lenox ave	Cigars
8	W. 119th st., bet. St. Nicholas and 7th aves., southwest entrance on court	P. S. 81
9	2222 8th ave	Confectionery
10	490 Manhattan ave	Laundry
11	479 Manhattan ave	Laundry
12	551 Manhattan ave	Private House
13	2277 8th ave	Barber
14	202 St. Nicholas ave	Barber
15	161 W. 120th st	Tailor
16	2039 7th ave	Laundry
17	227 Lenox ave	Undertaker
18	271 W. 122d st	Laundry
19	200 W. 124th st	Tailor
20	106 W. 124th st	Tailor
21	286 Lenox ave	Barber
22	326 Lenox ave	Cigars
23	323 Lenox ave	Barber
24	265 W. 125th st	Undertaker
25	W. 127th st., bet. 7th and Lenox aves., main entrance	P. S. 68
26	W. 128th st., bet. 7th and Lenox aves., main entrance	P. S. 68
27	85 W. 128th st	Barber
28	South side of W. 129th st., 200 feet east of Lenox ave	Booth
29	2167 7th ave	Auto Supplies
30	105 W. 129th st	Tailor
31	2100 5th ave	Tailor
32	6 W. 131st st	Conservatory
33	2119 5th ave	Private House
34	2084 Madison ave	Bakery
35	2152 5th ave	Pool Parlor
36	2209 7th ave	Shirts
37	453 Lenox ave	Business School
38	Lenox ave., 134th and 135th sts., south entrance on Lenox ave,	P. S. 89
39	89 W. 134th st	Undertaker
40	Lenox ave., 134th and 135th sts., west entrance on W. 135th st	P. S. 89
41	107 W. 135th st	Electrician
42	1 W. 136th st	Barber
43	41 W. 135th st	Laundry
44	28 E. 134th st	Real Estate

Twentieth Assembly District.

E. D.	Location.	Business.
1	189 E. 117th st	Tailor
2	E. 119th st., bet. 2d and 3d aves., main entrance	P. S. 150
3	E. 120th st., bet. 2d and 3d aves., west entrance	P. S. 150
4	1727 Park ave	Butcher
5	1741 Park ave	Pool Parlor
6	2023 Lexington ave	Barber
7	1807 Park ave	Barber
8	1806 Park ave	Barber
9	2041 5th ave	Tailor
10	E. 128th st., bet. 5th and Madison aves., west entrance	P. S. 24
11	E. 128th st., bet. 5th and Madison aves., east entrance	P. S. 24
12	2089 Madison ave	Bakery
13	1887 Park ave	Automobiles
14	E. 126th st., bet. 2d and 3d aves., east entrance	P. S. 39
15	E. 125th st., bet. 2d and 3d aves., main entrance	P. S. 39
16	237 E. 124th st	Tailor
17	2411 1st ave	Barber
18	208 E. 122d st	Barber
19	2347 1st ave	Barber
20	Cor. Pleasant ave. and E. 119th st., north entrance on Pleasant ave	P. S. 78
21	Cor. Pleasant ave. and E. 119th st., east entrance on E. 119th st	P. S. 78
22	Cor. 1st ave. and E. 117th st., entrance, exit 4, on E. 117th st	P. S. 85
23	Cor. 1st ave. and E. 117th st., entrance, exit 2, on 1st ave	P. S. 85

Twenty-first Assembly District.

E. D.	Location.	Business.
1	602 W. 137th st	Laundry
2	3885 Broadway	Candy
3	601 W. 138th st	Tailor
4	3443 Broadway	Stationery
5	618 W. 142d st	Tailor
6	3503 Broadway	Millinery
7	144 Hamilton pl.	Laundry
8	North side of W. 143d st., 100 feet east of Broadway	Booth
9	500 W. 143d st	Cigars
10	503 W. 141st st	Laundry
11	3456 Broadway	Upholsterer
12	1647 Amsterdam ave	Barber
13	1618 Amsterdam ave	Cigars
14	91 Edgecombe ave	Tailor
15	Edgecombe ave., 140th and 141st sts., south entrance on Edgecombe ave	P. S. 5
16	Edgecombe ave., 140th and 141st sts, east entrance on W. 141st st	P. S. 5
17	2396 7th ave	Tailor
18	2594 8th ave	Florist
19	2599 8th ave	Glass
20	2554 8th ave	Undertaker
21	116 W. 137th st	Tailor
22	2371 7th ave	Laundry
23	W. 138th st., bet. 5th and Lenox aves., east auditorium entrance on W. 138th st	P. S. 100
24	W. 138th st., bet. 5th and Lenox aves., east auditorium entrance on W. 138th st	P. S. 100
25	49 E. 134th st.	Apartment ground floor east.
26	611 Lenox ave	Barber
27	626 Lenox ave	Barber
28	275 W. 141st st	Tailor
29	2448 7th ave	Laundry
30	2453 7th ave	Tailor
31	266 W. 144th st	Baby Carriages
32	301 W. 144th st	Tailor
33	318 W. 142d st,	Barber
34	231 Edgecombe ave	Tailor
35	356 W. 145th st	Barber
36	703 St. Nicholas ave	Tailor
37	723 St. Nicholas ave	Tailor
38	748 St. Nicholas ave	Stationery
39	West side of Edgecombe ave., 120 feet south of W. 150th st	Booth
40	787 St. Nicholas ave	Tailor
41	East side of St. Nicholas pl., 200 feet north of W. 153d st	Booth

Twenty-second Assembly District.

E. D.	Location.	Business.
1	1681 Amsterdam ave	Confectionery
2	501 W. 144th st	Tailor
3	W. 145th st., bet. Broadway and Amsterdam ave., west entrance on court	P. S. 186
4	1729 Amsterdam ave.	Confectionery
5	W. 146th st., bet. Broadway and Amsterdam ave., east entrance on court	P. S. 186
6	1768 Amsterdam ave.	Umbrellas
7	3580 Broadway	Confectionery
8	1788 Amsterdam ave	Bakery
9	3602 Broadway	Tailor
10	610 W. 150th st	Tailor
11	South side of W. 150th st., 100 feet west of Amsterdam ave	Booth
12	1811 Amsterdam ave	Laundry
13	3644 Broadway	Laundry
14	3664 Broadway	Candy
15	502 W. 152d st	Moving Vans
16	492 Convent ave	Tailor
17	South side of W. 153d st., 50 feet west of Amsterdam ave	Booth
18	627 West 152d st	Dwelling
19	Cor. St. Nicholas ave. and W. 156th st., south entrance on St. Nicholas ave,	P. S. 46
20	3773 Broadway	Tailor
21	1948 Amsterdam ave	Bakery
22	Cor. St. Nicholas ave. and W. 156th st., 2d entrance east on W. 156th st	P. S. 46
23	1969 Amsterdam ave	Laundry
24	505 W. 157th st	Tailor
25	East side of Audubon pl., 80 feet north of W. 157th st	Booth
26	860 Riverside Drive	Apartment House
27	521 W. 158th st	Tailor
28	500 W. 159th st	Tailor
29	958 St. Nicholas ave	Tailor
30	2010 Amsterdam ave	Barber
31	2034 Amsterdam ave	Tailor
32	North side of W. 161st st., 75 feet west of Broadway	Booth
33	South side of W. 161st st., 100 feet west of Fort Washington ave.,	Booth
34	W. 161st st. and North River,	Bungalow
35	2040 Amsterdam ave	Confectionery
36	2915 8th ave	Shoes
37	2900 8th ave	Millinery
38	2830 8th ave	Barber
39	2829 8th ave	Barber
41	2789 8th ave	Barber
42	298 W. 149th st	Club House
43	W. 148th st., bet. 7th and 8th aves., west entrance on court,	P. S. 90
44	W. 147th st., bet. 7th and 8th aves., east entrance on court,	P. S. 90
45	102 Bradhurst ave	Barber
46	2534 7th ave	Bakery
47	2508 7th ave	Cigars
48	2492 7th ave	Tailor

Twenty-third Assembly District.

E. D.	Location.	Business.
1	North side of W. 163d st., 100 ft. east of Fort Washington ave.	Booth
2	2074 Amsterdam ave	Barber
3	2065 Amsterdam ave	Hat Cleaning
4	2089 Amsterdam ave	Barber
5	North side of W. 163d st., 10 ft. east of St. Nicholas ave	Booth
6	2102 Amsterdam ave	Barber
7	2121 Amsterdam ave	Barber
8	1093 St. Nicholas ave	Undertaker
9	Audubon ave., 168th and 169th sts., main entrance on W. 168th st	P. S. 169
10	Audubon ave., 168th and 169th sts., west entrance on W. 169th st	P. S. 169
11	4052 Broadway	Automobiles
12	87 Audubon ave	Bond Broker
13	128 Audubon Ave	Embroideries
14	1249 St. Nicholas ave	Barber
15	1242 St. Nicholas ave	Cigars
16	2264 Amsterdam ave	Candy
17	2288 Amsterdam ave	Tailor
18	1289 St. Nicholas ave	Laundry
19	W. 176th st., bet. St. Nicholas and Audubon aves., boys' entrance.	P. S. 115
20	2324 Amsterdam ave	Barber
21	2390 Amsterdam ave	Tailor
22	W. 177th st., bet. St. Nicholas and Audubon aves., boys' entrance	P. S. 115
23	262 Audubon ave	Barber
24	1375 St. Nicholas ave	Barber
25	4185 Broadway	Shoemaker
26	41 Northern ave	Laundry
27	1 Northern ave	Tailor
28	865 W. 180th st	Stationery
29	East side of Northern ave., 100 ft. north of W. 179th st	Booth
30	461-467 Fort Washington ave	Office
31	702 W. 181st st	Ladies' Tailor
32	4241 Broadway	Laundry
33	4221 Broadway	Laundry
34	4216 Broadway	Barber
35	North side of W. 180th st., 75 ft. east of Wadsworth ave	Booth
36	516 W. 180th st	Fruit
37	555 W. 181st st	Laundry
38	Wadsworth ave., 182d and 183d sts., east entrance on W. 183d st	P. S. 132
39	2510 Amsterdam ave	Vacant
40	1439 St. Nicholas ave	Barber
41	Wadsworth ave., 182d and 183d st., east entrance on W. 183d st	P. S. 132
42	875 W. 181st st	Restaurant
43	1591 St. Nicholas ave	Confectionery
44	420 Audubon ave	Barber
45	1576 St. Nicholas ave	Tailor
46	1612 St. Nicholas ave	Tailor
47	1627 St. Nicholas ave	Confectionery
48	118 Nagle ave	Real Estate
49	156 Nagle ave	Confectionery
50	141 Dyckman st	Furniture
51	3860 10th ave	Confectionery
52	Broadway, Academy st. and Vermilyea ave., entrance exit 5, on Vermilyea ave	P. S. 52
53	Broadway, Academy st. and Vermilyea ave., girls' entrance through yard on Academy st.	P. S. 52
54	4925 Broadway	Decorator
55	559 W. 207th st	Tailor
56	5085 Broadway	Barber
57	5223 Broadway	Barber

BOUNDARIES OF MANHATTAN ELECTION DISTRICTS

COUNTY OF NEW YORK.

BOROUGH OF MANHATTAN.

Boundaries.

Election districts are bounded by and within:

First Assembly District.

1st E. D.—Grand st., Gouverneur st., Division st., Montgomery st., E. Broadway and Clinton st.

2d E. D.—East Broadway, Montgomery st., Division st., Gouverneur st. a diagonal line from the corner of Gouverneur st. and Madison st. to the corner of Henry and Montgomery sts., Henry st. and Clinton st.

3d E. D.—Henry st., Montgomery st., Madison st. and Clinton st.

4th E. D.—Madison st., Montgomery st., a diagonal line from the corner of Montgomery and Henry sts. to the corner of Gouverneur and Madison sts., Gouverneur st., Monroe st. and Clinton st.

5th E. D.—Monroe st., Gouverneur st., Cherry st., Scammel st., Water st., Gouverneur slip, East River and Clinton st.

6th E. D.—A diagonal line from the corner of Madison and Jefferson sts. to the corner of Henry and Clinton sts., Clinton st., East River, Rutgers slip, a diagonal line from the corner of Rutgers slip and Cherry st. to the corner of Jefferson st. and Rutgers pl. and Jefferson st.

7th E. D.—Henry st., a diagonal line from the corner of Henry and Clinton sts. to the corner of Madison and Jefferson sts., Jefferson st., Monroe st. and Rutgers st.

8th E. D.—Monroe st., a diagonal line from the corner of Monroe st. and Jefferson st. to the corner of Cherry st. and Rutgers st., Rutgers slip, East River, Pike slip and Pike st.

9th E. D.—Henry st., Rutgers st., Monroe st., Pike st., Madison st. and Birmingham st.

10th E. D.—Henry st., Birmingham st., Madison st., Pike st., Pike slip, East River and Market st.

11th E. D.—Henry st., Market st., Madison st. and Catharine st.

12th E. D.—Madison st., Market st., Hamilton st. and Catharine st.

13th E. D.—Hamilton st., Market st., East River, Catharine slip and Catharine st.

14th E. D.—Oak st., Catharine st., East River, James slip and New Chambers st.

15th E. D.—Madison st., Oliver st., Henry st., Catharine st., Oak st. and Pearl st.

16th E. D.—Park st., Worth st., Mulberry st., Park Row, East Broadway, Catharine st., Henry st., Oliver st., Madison st., Roosevelt st., Park Row and Pearl st.

17th E. D.—Chatham sq., Catharine st. and East Broadway.

18th E. D.—Canal st., Chrystie st., Division st. and Bowery.

19th E. D.—Canal st., Bowery, Bayard st., Baxter st., Franklin st. and Broadway.

20th E. D.—Franklin st., Baxter st., Bayard st., Bowery, Chatham square, Park Row, Mulberry st., Worth st. and Broadway.

21st E. D.—Worth st., Park st., Pearl st., Park Row, Roosevelt st., Madison st., New Chambers st., Duane st., Centre st., Chambers st. and Broadway.

22d E. D.—Chambers st., Centre st., Duane st., New Chambers st., Pearl st., Oak st., Roosevelt st., Cherry st., Pearl st., Burling slip, Water st., Wall st. and Broadway.

23d E. D.—New Chambers st., James slip, East River, Burling slip, Pearl st., Cherry st. and Roosevelt st.

24th E. D.—Wall st., Water st., Burling slip, East River, Whitehall st. and Broadway.

25th E. D.—Carlisle st., Greenwich st., Thames st., Broadway, Whitehall st., East River, Hudson River and Governors, Ellis, Bedlows and Oyster Islands.

26th E. D.—Harrison st., Hudson st., Franklin st., Broadway, Thames st., Greenwich st., Carlisle st. and Hudson River.

27th E. D.—Canal st., Broadway, Franklin st., Hudson st., Harrison st. and Hudson River.

28th E. D.—Broome st., Broadway, Canal st. and Sullivan st.

29th E. D.—Broome st., Varick st., Spring st., Sullivan st., Canal st. and Hudson st.

30th E. D.—Spring st., Greenwich st., Vandam st., Varick st., Broome st., Hudson st., Canal st. and Hudson River.

31st E. D.—Charlton st., Macdougal st., Spring st. and Varick st.

32d E. D.—Charlton st., Hudson st., King st., Macdougal st., Charlton st., Varick st., Vandam st. and Greenwich st.

33rd E. D.—Clarkson st., Hudson st., Charlton st., Greenwich st., Spring st. and Hudson River.

34th E. D.—Clarkson st., Carmine st., Bedford st., W. Houston st., Macdougal st., King st. and Hudson st.

35th E. D.—Christopher st., Greenwich st., Barrow st., Hudson st., Morton st., 7th ave., Bedford st., Carmine st., Clarkson st. and Hudson River.

36th E. D.—Christopher st., Hudson st., Grove st., Bedford st., Commerce st., 7th ave., Morton st., Hudson st., Barrow st. and Greenwich st.

37th E. D.—Christopher st., 7th ave., Commerce st., Bedford st., Grove st. and Hudson st.

38th E. D.—W. 10th st., Greenwich st., Charles st., Bleecker st., Christopher st. and Hudson River.

Second Assembly District.

1st E. D.—Catharine st., East Broadway, Market st. and Henry st.

2d E. D.—Catharine st., Division st., Chrystie st., Canal st., Division st., Market st. and East Broadway.

3d E. D.—Market st., Division st., Canal st. and East Broadway.

4th E. D.—Market st. East Broadway, Clinton st. and Henry st.

5th E. D.—Essex st., Grand st., Clinton st., East Broadway and Canal st.

6th E. D.—Division st., Canal st., Ludlow st., Broome st. and Essex st.

7th E. D.—Grand st., Allen st., Broome st., Ludlow st., Canal st. and Eldridge st.

8th E. D.—Grand st., Eldridge st., Canal st. and Chrystie st.

9th E. D.—Broome st., Forsyth st., Delancey st., Eldridge st., Broome st., Allen st., Grand st. and Chrystie st.

10th E. D.—Rivington st., Orchard st., Broome st., Eldridge st., Delancey st. and Forsyth st.

11th E. D.—E. Houston st., Ludlow st., Broome st., Orchard st., Stanton st. and Allen st.

12th E. D.—Stanton st., Orchard st., Rivington st. and Forsyth st.

13th E. D.—E. Houston st., Allen st., Stanton st. and Chrystie st.

14th E. D.—Stanton st., Forsyth st., Broome st. and Chrystie st.

15th E. D.—Prince st., Bowery, Stanton st., Chrystie st., Delancey st., Bowery, Spring st. and Elizabeth st.

16th E. D.—Grand st., Bowery, Delancey st., Chrystie st., Canal st., Bowery, Hester st. and Elizabeth st.

17th E. D.—Grand st., Elizabeth st., Hester st., Bowery, Canal st. and Lafayette st.

18th E. D.—Broome st., Lafayette st., Canal st. and Broadway.

19th E. D.—Spring st., Mulberry st., Grand st., Lafayette st., Broome st. and Sullivan st.

20th E. D.—Prince st., Elizabeth st., Spring st., Bowery, Grand st., and Mulberry st.

21st E. D.—E. Houston st., Bowery, Prince st., Mulberry st., Spring st. and Broadway.

22d E. D.—Great Jones st., E. 3d st., 2d ave., Chrystie st., Stanton st., Bowery, E. Houston st. and Broadway.

23d E. D.—E. 4th st., 2d ave., E. 3d st., Great Jones st. and Broadway.

24th E. D.—W. 3d st., Broadway, Spring st. and Thompson st.

25th E. D.—W. 3d st., Thompson st., Spring st. and Sullivan st.

26th E. D.—Macdougal st., W. Houston st., Hancock st., Bleecker st., Macdougal st., W. 3rd st., Sullivan st. and Spring st.

27th E. D.—7th ave., Bleecker st., Carmine st., 6th ave., W. 3d st., Macdougal st., Bleecker st., Hancock st., W. Houston st. and Bedford st.

28th E. D.—Bleecker st., 7th ave., W. 4th st., Barrow st., Washington pl., 6th ave. and Carmine st.

Third Assembly District.

1st E. D.—W. 11th st., Greenwich st., Perry st., Hudson st., Charles st., Greenwich st., W. 10th st. and Hudson River.

2d E. D.—Bank st., Bleecker st., Charles st., Hudson st., Perry st. and Greenwich st.

3d E. D.—Bank st., W. 4th st., W. 11th st. and Bleecker st.

4th E. D.—W. 12th st., Washington st., Bethune st., 8th ave., Bank st., Greenwich st., W. 11th st. and Hudson River.

5th E. D.—Jane st., Hudson st., Bethune st., Washington st., W. 12th st. and Hudson River.

6th E. D.—W. 13th st., 8th ave. and Hudson st.

7th E. D.—Gansevoort st., Hudson st., Jane st. and Hudson River.

8th E. D.—W. 14th st., 8th ave., W. 13th st., Hudson st., Gansevoort st. and Hudson River.

9th E. D.—W. 16th st., a diagonal line from the corner of 9th ave., W. 16th st. to 8th ave. and W. 15th st., 8th ave., W. 14th st. and Hudson River.

10th E. D.—W. 15th st., 7th ave., W. 14th st. and 8th ave.

11th E. D.—A diagonal line from the corner of 8th ave. and W. 16th st. to the corner of 7th ave. and W. 15th st., W. 15th st. and 8th ave.

12th E. D.—A diagonal line from the corner of 8th ave. and W. 16th st. to the corner of 7th ave. and W. 17th st., 7th ave. and a diagonal line from the corner of 7th ave. and W. 15th st. to the corner of 8th ave. and W. 16th st.

13th E. D.—W. 17th st., 8th ave., a diagonal line from the corner of 8th ave. and W. 15th st. to the corner of 9th ave. and W. 16th st., and 9th ave.

14th E. D.—W. 19th st., 10th ave., a diagonal line from the corner of 10th ave. and W. 18th st. to the corner of 9th ave. and W. 17th st., 9th ave., W. 16th st. and Hudson River.

15th E. D.—W. 18th st., a diagonal line from the corner of 9th ave. and W. 18th st. to the corner of 8th ave. and W. 17th st., W. 17th st. and a diagonal line from the corner of 9th ave. and W. 17th st. to the corner of 10th ave. and W. 18th st.

16th E. D.—W. 19th st., a diagonal line from the corner of 8th ave. and W. 19th st. to the corner of 9th ave. and W. 18th st., W. 18th st. and 10th ave.

17th E. D.—A diagonal line from the corner of 9th ave. and W. 18th st. to the corner of 8th ave. and W. 19th st., 8th ave. and a diagonal line from the corner of 8th ave. and W. 17th st. to the corner of 9th ave. and W. 18th st.

18th E. D.—W. 19th st., 7th ave., a diagonal line from the corner of 7th ave. and W. 17th st. to the corner of 8th ave. and W. 16th st. and 8th ave.

19th E. D.—W. 20th st., 7th ave., W. 19th st. and a diagonal line from the corner of 8th ave. and W. 19th st. to the corner of 9th ave. and W. 20th st.

20th E. D.—W. 20th st., a diagonal line from the corner of 9th ave. and W. 20th st. to the corner of 8th ave. and W. 19th st., W. 19th st. and Hudson River.

21st E. D.—A diagonal line from the corner of 9th ave. and W. 20th st. to the corner of 8th ave. and W. 21st st., thence a diagonal line from the corner of 8th ave. and W. 21st st. to the corner of 7th ave. and W. 20th st., and W. 20th st.

22d E. D.—A diagonal line from the corner of 8th ave. and W. 21st st. to the corner of 7th ave. and W. 22d st., 7th ave. and a diagonal line from the corner of 7th ave. and W. 20th st. to the corner of 8th ave. and W. 21st st.

23d E. D.—W. 23d st., 7th ave., a diagonal line from the corner of 7th ave. and W. 22d st. to the corner of 8th ave. and W. 21st st., and 8th ave.

24th E. D.—W. 22d st., 8th ave., W. 21st st. and 9th ave.

25th E. D.—W. 21st st., 10th ave., W. 22d st., 9th ave., W. 21st st., a diagonal line from the corner of 8th ave. and W. 21st st. to the corner of 9th ave. and W. 20th st., W. 20th st. and Hudson River.

26th E. D.—W. 29th st., 10th ave., W. 21st st. and Hudson River.

27th E. D.—W. 23d st., 8th ave., W. 22d st. and 10th ave.

28th E. D.—W. 24th st., 8th ave., W. 23d st. and 10th ave.

29th E. D.—W. 26th st., 7th ave., W. 23d st. and 8th ave.

30th E. D.—A diagonal line from the corner of 10th ave. and W. 24th st. to the corner of 9th ave. and W. 25th st., W. 25th st., 8th ave. and W. 24th st.

31st E. D.—W. 26th st., 8th ave., W. 25th st., a diagonal line from the corner of W. 25th st. and 9th ave. to the corner of W. 24th st. and 10th ave. and 10th ave.

32d E. D.—W. 27th st., 8th ave., W. 26th st. and 10th ave.

33d E. D.—A diagonal line from the corner of 9th ave. and W. 27th st. to the corner of 8th ave. and W. 28th st., 8th ave., W. 29th st., 7th ave., W. 26th st., 8th ave. and W. 27th st.

34th E. D.—W. 29th st., 8th ave., a diagonal line from the corner of 8th ave. and W. 28th st. to the corner of 9th ave. and W. 27th st., and 9th ave.

35th E. D.—W. 30th st., 9th ave., W. 27th st. and 10th ave.

36th E. D.—A diagonal line from the corner of 9th ave. and W. 31st st. to the corner of 8th ave. and W. 30th st., 8th ave., W. 29th st. and 9th ave.

37th E. D.—W. 32d st., 9th ave., W. 30th st., 10th ave., W. 29th st. and Hudson River.

38th E. D.—W. 34th st., 9th ave., W. 32d st. and Hudson River.

39th E. D.—W. 36th st., 10th ave., W. 35th st., 9th ave., W. 34th st. and Hudson River.

40th E. D.—W. 35th st., 8th ave., a diagonal line from the corner of 8th ave. and W. 30th st., to the corner of 9th ave. and W. 31st st., and 9th ave.

41st E. D.—W. 34th st., 7th ave., W. 29th st. and 8th ave.

42d E. D.—W. 37th st., 7th ave., W. 34th st., 8th ave., W. 36th st. and 9th ave.

43d E. D.—A diagonal line from the corner of 10th ave. and W. 35th st. to the corner of 9th ave. and W. 36th st., W. 36th st., 8th ave. and W. 35th st.

44th E. D.—W. 37th st., 9th ave., a diagonal line from the corner of 9th ave. and W. 36th st. to the corner of 10th ave. and W. 35th st., 10th ave., W. 36th st. and Hudson River.

45th E. D.—W. 38th st., 8th ave., W. 37th st. and 10th ave.

46th E. D.—W. 40th st., 11th ave., W. 39th st., 10th ave., W. 37th st. and Hudson River.

47th E. D.—W. 39th st., 8th ave., W. 38th st. and 10th ave.

48th E. D.—W. 40th st., a diagonal line from the corner of 10th ave. and W. 40th st. to the corner of 9th ave. and W. 39th st., W. 39th st. and 11th ave.

49th E. D.—W. 40th st., 8th ave., W. 39th st. and a diagonal line from the corner of 9th ave. and W. 39th st. to the corner of 10th ave. and W. 40th st.

Fourth Assembly District.

1st E. D.—Gouverneur slip, Scammel st., Cherry st., Jackson st. and East River.

2d E. D.—Jackson st., Madison st., Grand st., Mangin st., Broome st., Tompkins st., Delancey st. and East River.

3d E. D.—Gouverneur st., Madison st., Jackson st. and Cherry st.

4th E. D.—Gouverneur st., Division st., Grand st. and Madison st.

5th E. D.—Sheriff st., Broome st., Mangin st. and Grand st.

6th E. D.—Delancey st., Tompkins st., Broome st., Lewis st., Delancey st., Goerck st., Rivington st. and East River.

7th E. D.—Rivington st., Goerck st., Delancey st., Lewis st., Stanton st. and East River.

8th E. D.—Cannon st., Stanton st., Lewis st. and Broome st.

9th E. D.—Columbia st., Stanton st., Cannon st. and Broome st.

10th E. D.—Willett st., Delancey st., Sheriff st., Stanton st., Columbia st. and Broome st.

11th E. D.—Pitt st., Delancey st., Willett st., Broome st., Sheriff st. and Grand st.

12th E. D.—Attorney st., Broome st., Ridge st., Delancey st., Pitt st. and Grand st.

13th E. D.—Attorney st., Delancey st., Suffolk st., Rivington st., Ridge st. and Broome st.

14th E. D.—Ridge st., Rivington st., Sheriff st. and Delancey st.

15th E. D.—Pitt st., Stanton st., Sheriff st. and Rivington st.

16th E. D.—Clinton st., Stanton st., Pitt st. and Rivington st.

17th E. D.—Attorney st., E. Houston st., Sheriff st. and Stanton st.

18th E. D.—Suffolk st., E. Houston st., Attorney st. and Stanton st.

19th E. D.—Norfolk st., Stanton st., Clinton st., Rivington st., Suffolk st. and Delancey st.

20th E. D.—Clinton st., Broome st., Norfolk st., Delancey st., Attorney st. and Grand st.

21st E. D.—Essex st., Broome st., Clinton st. and Grand st.

22d E. D.—Essex st., Stanton st., Norfolk st. and Broome st.

23d E. D.—Ludlow st., Stanton st., Essex st. and Broome st.

Fifth Assembly District.

1st E. D.—W. 42d st., 8th ave., W. 40th st. and 9th ave.

2d E. D.—W. 43d st., 8th ave., W. 42d st. and a diagonal line from the corner of 9th ave. and W. 42d st. to the corner of 10th ave. and W. 43d st.

3d E. D.—A diagonal line from the corner of 11th ave. and W. 42d st. to the corner of 10th ave. and W. 43d st., thence a diagonal line from the corner of 10th ave. and W. 43d st. to the corner of 9th ave. and W. 42d st., thence a diagonal line from the corner of 9th ave. and W. 42d st. to the corner of 10th ave. and W. 41st st., 10th ave. and W. 42d st.

4th E. D.—A diagonal line from the corner of 10th ave. and W. 41st st. to the corner of 9th ave. and W. 42d st., 9th ave., W. 40th st. and 10th ave.

5th E. D.—W. 43d st., 11th ave., W. 42d st., 10th ave., W. 40th st. and Hudson River.

6th E. D.—W. 44th st. 10th ave., a diagonal line from the corner of W. 43d st. and 10th ave. to the corner of W. 42d st. and 11th ave. and 11th ave.

7th E. D.—W. 46th st., a diagonal line from the corner of W. 46th st. and 11th ave. to the corner of W. 45th st. and 10th ave., 10th ave., W. 44th st., 11th ave., W. 43d st. and Hudson River.

8th E. D.—W. 45th st., 9th ave., W. 44th st. and 10th ave.

9th E. D.—W. 44th st., 9th ave., W. 43d st. and 10th ave.

10th E. D.—A diagonal line from the corner of 9th ave. and W. 45th st. to the corner of 8th ave. and W. 44th st. 8th ave, W. 43d st. and 9th ave.

11th E. D.—W. 44th st., 7th ave., W. 43d st. and 8th ave.

12th E. D.—A diagonal line from the corner of 9th ave. and W. 45th st. to the corner of 8th ave. and W. 46th st., 8th ave. and a diagonal line from the corner of 8th ave. and W. 44th st. to the corner of 9th ave. and W. 45th st.

13th E. D.—W. 46th st., 9th ave., W. 45th st. and 10th ave.

14th E. D.—A diagonal line from the corner of 11th ave. and W. 47th st. to the corner of 10th ave. and W. 46th st., 10th ave., a diagonal line from the corner of 10th ave. and W. 45th st. to the corner of 11th ave. and W. 46th st. and 11th ave.

15th E. D.—W. 47th st., a diagonal line from the corner of 10th ave. and W. 47th st. to the corner of 9th ave. and W. 46th st., W. 46th st. and a diagonal line from the corner of 10th ave. and W. 46th st. to the corner of 11th ave. and W. 47th st.

16th E. D.—W. 47th st., 9th ave. and a diagonal line from the corner of 9th ave. and W. 46th st. to the corner of 10th ave. and W. 47th st.

17th E. D.—A diagonal line from the corner of 9th ave. and W. 47th st. to the corner of 8th ave. and W. 46th st., thence a diagonal line from the corner of 8th ave. and W. 46th st. to the corner of 9th ave. and W. 45th st. and 9th ave.

18th E. D.—A diagonal line from the corner of W. 47th st. and 9th ave. to the corner of W. 48th st. and 8th ave., 8th ave., and a diagonal line from the corner of 8th ave. and W. 46th st. ot the corner of W. 47th st. and 9th ave.

19th E. D.—W. 48th st., a diagonal line from the corner of W. 48th st. and 8th ave. to the corner of W. 47th st. and 9th ave., and a diagonal line from the corner of W. 47th st. and 9th ave. to the corner of W. 48th st. and 10th ave.

20th E. D.—W. 48th st., a diagonal line from the corner of 10th ave. and W. 48th st. to the corner of 9th ave. and W. 47th st., W. 47th st., and a diagonal line from the corner of 10th ave. and W. 47th st. to the corner of 11th ave. and W. 48th st.

21st E. D.—W. 49th st., 11th ave., a diagonal line from the corner of 11th ave. and W. 48th st. to the corner of 10th ave. and W. 47th st., W. 47th st., 11th ave., W. 46th st. and Hudson River.

22d E. D.—A diagonal line from the corner of 11th ave. and W. 50th st. to the corner of 10th ave. and W. 49th st., thence a diagonal line from the corner of 10th ave. and W. 49th st. to the corner of 11th ave. and W. 48th st. and 11th ave.

23d E. D.—A diagonal line from the corner of 11th ave. and W. 48th st. to the corner of 10th ave. and W. 49th st., 10th ave. and W. 48th st.

24th E. D.—W. 49th st., a diagonal line from the corner of 9th ave. and W. 49th st. to the corner of 10th ave. and W. 48th st. and 10th ave.

25th E. D.—A diagonal line from the corner of 10th ave. and W. 48th st. to the corner of 9th ave. and W. 49th st., 9th ave. and W. 48th st.

26th E. D.—W. 50th st., 8th ave., W. 48th st. and 9th ave.

27th E. D.—W. 50th st., 9th ave., W. 49th st. and 10th ave.

28th E. D.—A diagonal line from the corner of 11th ave. and W. 50th st. to the corner of 10th ave.; and W. 51st st., 10th ave. and a diagonal line from the corner of 10th ave. and W. 49th st. to the corner of 11th ave. and W. 50th st.

29th E. D.—W. 51st st., a diagonal line from the corner of 10th ave. and W. 51st st. to the corner of 11th ave. and W. 50th st., 11th ave., W. 49th st. and Hudson River.

30th E. D.—W. 54th st., 11th ave., W. 52d st., 10th ave., W. 51st st. and Hudson River.

31st E. D.—W. 52d st., 9th ave., W. 51st st. and 10th ave.

32d E. D.—W. 51st st., a diagonal line from the corner of 9th ave. and W. 51st st. to the corner of 10th ave. and W. 50th st. and 10th ave.

33d E. D.—A diagonal line from the corner of 10th ave. and W. 50th st. to the corner of 9th ave. and W. 51st st., 9th ave. and W. 50th st.

34th E. D.—W. 51st st., 8th ave., W. 50th st. and 9th ave.

35th E. D.—W. 52d st., 8th ave., W. 51st st. and 9th ave.

36th E. D.—A diagonal line from the corner of 10th ave. and W. 52d st. to the corner of 9th ave. and W. 53d st., W. 53d st., 8th ave. and W. 52d st.

37th E. D.—W. 54th st., 9th ave., a diagonal line from the corner of 9th ave. and W. 53d st., to the corner of W. 52d st. and 10th ave., and 10th ave.

38th E. D.—W. 54th st., 10th ave., W. 52d st. and 11th ave.

39th E. D.—W. 55th st., a diagonal line from the corner of W. 55th st. and 10th ave. to the corner of W. 54th st. and 9th ave., W. 54th st. and Hudson River.

40th E. D.—W. 56th st., 9th ave., a diagonal line from the corner of 9th ave. and W. 54th st. to the corner of 10th ave. and W. 55th st., W. 55th st. and Hudson River.

41st E. D.—W. 55th st., 8th ave., W. 53d st. and 9th ave.

42d E. D.—W. 57th st., 8th ave., W. 55th st. and 9th ave.

43d E. D.—W. 57th st., 9th ave., W. 56th st. and 10th ave.

44th E. D.—A diagonal line from the corner of 10th ave. and W. 58th st., to the corner of 9th ave. and W. 57th st., W. 57th st. and 10th ave.

45th E. D.—W. 60th st., Columbus ave., 9th ave., a diagonal line from the corner of 9th ave. and W. 57th st. to the corner of 10th ave. and W. 58th st., 10th ave. and Amsterdam ave.

46th E. D.—W. 60th st., West End ave., a diagonal line from the corner of West End ave. and W. 59th st. to the corner of Amsterdam ave. and W. 60th st., Amsterdam ave., 10th ave., W. 56th st. and Hudson River.

47th E. D.—W. 61st st., Amsterdam ave., a diagonal line from the corner of Amsterdam ave. and W. 60th st. to the corner of West End ave. and W. 59th st. and West End ave.

48th E. D.—W. 62d st., Amsterdam ave., W. 61st st., West End ave., W. 60th st. and Hudson River.

49th E. D.—A diagonal line from the corner of W. 62d st. and Amsterdam ave. to the corner of W. 61st st. and Columbus ave., Columbus ave., W. 60th st. and Amsterdam ave.

50th E. D.—A diagonal line from the corner of W. 62d st. and Amsterdam ave. to the corner of W. 63d st. and Columbus ave., Columbus ave., and a diagonal line from the corner of Columbus ave. and W. 61st st. to the corner of W. 62d st. and Amsterdam ave.

51st E. D.—W. 63d st., a diagonal line from the corner of Columbus ave. and 63d st. to the corner of Amsterdam ave. and W. 62d st., and Amsterdam ave.

52d E. D.—W. 63d st., Amsterdam ave., W. 62d st. and Hudson River.

Sixth Assembly District.

1st E. D.—E. 4th st., East River, Stanton st., Goerck st., E. Houston st and Lewis st.

2d E. D.—E. Houston st., Goerck st., Stanton st. and Cannon st.

3d E. D.—E. Houston st., Cannon st., Stanton st. and Sheriff st.

4th E. D.—E. 4th st., Lewis st., E. Houston st. and Avenue D.

5th E. D.—E. 4th st., Avenue D, E. 3d st. and Avenue C.

6th E. D.—E. 3d st., Avenue D, E. Houston st. and Avenue C.

7th E. D.—A diagonal line from the corner of Avenue B and 2d st. to the corner of Avenue C and 3d st., Avenue C, E. Houston st. and Avenue B.

8th E. D.—E. 4th st., Avenue C, a diagonal line from the corner of Avenue C and E. 3d st. to the corner of Avenue B and 2d st., and Avenue B.

9th E. D.—A diagonal line from the corner of Avenue B and E. 6th st. to the corner of Avenue C and E. 5th st., Avenue C, E. 4th st. and Avenue B.

10th E. D.—E. 5th st., East River, E. 4th st. and Avenue C.

11th E. D.—E. 8th st., East River, E. 5th st. and Avenue D.

12th E. D.—E. 6th st., Avenue D, E. 5th st. and Avenue C.

13th E. D.—E. 7th st., Avenue C, a diagonal line from the corner of Avenue C and E. 5th st. to the corner of Avenue B and E. 6th st. and Avenue B.

14th E. D.—E. 7th st., Avenue D, E. 6th st. and Avenue C.

15th E. D.—E. 8th st., Avenue D, E. 7th st. and Avenue C.

16th E. D.—E. 8th st., Avenue C, E. 7th st. and Avenue B.

17th E. D.—E. 10th st., Avenue C, E. 8th st. and Avenue B.

18th E. D.—E. 9th st., Avenue D, E. 10th st., East River, E. 8th st. and Avenue C.

19th E. D.—E. 11th st., Avenue D, E. 9th st. and Avenue C.

20th E. D.—E. 13th st., Avenue C, E. 14th st., East River, E. 10th st., Avenue D, E. 11th st., Avenue C, E. 13th st. and Avenue B.

21st E. D.—E. 14th st., Avenue C, E. 13th st., Avenue B, E. 12th st. and Avenue A.

22d E. D.—E. 15th st., Avenue C, E. 14th st. and 1st ave.

23d E. D.—E. 16th st., East River, E. 14th st., Avenue C, E. 15th st. and Avenue A.

24th E. D.—E. 16th st., Avenue A, E. 17th st. and 2d ave.

25th E. D.—E. 17th st., Avenue B, E. 16th st. and 1st ave.

26th E. D.—E. 18th st., Avenue C, E 17th st., East River, E. 16th st. and Avenue B.

Seventh Assembly District.

1st E. D.—W. 59th st., Broadway, 8th ave., W. 58th st. and 9th ave.

2d E. D.—W. 63d st., Central Park West, W. 62d st., Broadway, W. 59th st. and Columbus ave.

3d E. D.—W. 64th st., a diagonal line from the corner of W. 64th st. and Columbus ave. to the corner of W. 63d st. and Central Park West, W. 63d st. and Amsterdam ave.

4th E. D.—W. 65th st., Amsterdam ave., W. 63d st. and Hudson River.

5th E. D.—W. 65th st., Columbus ave., W. 64th st. and Amsterdam ave.

6th E. D.—W. 65th st., Central Park West, a diagonal line from the corner of Central Park West and W. 63d st. to the corner of Columbus ave. and W. 64th st., and Columbus ave.

7th E. D.—W. 66th st., Central Park West, W. 65th st. and Columbus ave.

8th E. D.—W. 67th st., Broadway, W. 66th st., Columbus ave., W. 65th st. and Amsterdam ave.

9th E. D.—W. 67th st., Amsterdam ave., W. 65th st. and Hudson River.

10th E. D.—W. 68th st., Amsterdam ave., W. 67th st. and Hudson River.

11th E. D.—W. 69th st., Columbus ave., W. 66th st., Broadway, W. 67th st. and Amsterdam ave.

12th E. D.—W. 68th st., Central Park West, W. 66th st. and Columbus ave.

13th E. D.—W. 70th st., Central Park West, W. 68th st. and Columbus ave.

14th E. D.—W. 71st st., a diagonal line from the corner of Columbus ave. and W. 71st st. to the corner of Central Park West and W. 70th st., W. 70th st., Columbus ave., W. 69th st. and Amsterdam ave.

15th E. D.—A diagonal line from the corner of West End ave. and W. 69th st. to the corner of Amsterdam ave. and W. 70th st., Amsterdam ave., and a diagonal line from the corner of Amsterdam ave. and W. 68th st. to the corner of West End ave. and W. 69th st.

16th E. D.—W. 70th st., a diagonal line from the corner of W. 70th st. and 12th ave. to the corner of Amsterdam ave. and W. 68th st., W. 68th st. and Hudson River.

17th E. D.—W. 71st st., West End ave., W. 70th st., a diagonal line from the corner of Amsterdam ave. and W. 70th st. to the corner of West End ave. and W. 69th st., thence a diagonal line from the corner of West End ave. and W. 69th st. to the corner of 12th ave. and W. 70th st., W. 70th st. and Hudson River.

18th E. D.—A diagonal line from the corner of 12th ave. and W. 71st st. to the corner of West End ave. and W. 72d st., W. 72d st., Broadway, W. 70th st., West End ave. and W. 71st st.

19th E. D.—W. 73d st., Columbus ave., W. 71st st. and Broadway.

20th E. D.—W. 74th st., Central Park West, a diagonal line from the corner of Central Park West and W. 70th st. to the corner of W. 71st st. and Columbus ave., and Columbus ave.

21st E. D.—A diagonal line from the corner of Columbus ave. and W. 76th st. to the corner of Central Park West and W. 77th st., Central Park West, W. 74th st. and Columbus ave.

22d E. D.—W. 75th st., Columbus ave., W. 73d st. and Amsterdam ave.

23d E. D.—W. 75th st., Broadway, W. 74th st., Amsterdam ave., W. 73d st., Broadway, W. 72d st. and West End ave.

24th E. D.—W. 77th st., West End ave., a diagonal line from the corner of West End ave. and W. 72d st. to the corner of 12th ave. and W. 71st st., W. 71st st. and Hudson River.

25th E. D.—W. 76th st., Columbus ave., W. 75th st., Amsterdam ave., W. 74th st., Broadway, W. 75th st. and West End ave.

26th E. D.—W. 77th st., a diagonal line from the corner of Central Park West and W. 77th st. to the corner of Columbus ave. and W. 76th st., W. 76th st. and Broadway.

27th E. D.—W. 78th st., Columbus ave., W. 77th st., Broadway, W. 76th st. and West End ave.

28th E. D.—A diagonal line from the corner of W. 79th st. and Amsterdam ave. to the corner of W. 80th st. and Columbus ave., Columbus ave., W. 81st st., Central Park West, W. 77th st., Columbus ave., W. 78th st. and Amsterdam ave.

29th E. D.—W. 80th st., a diagonal line from the corner of W 80th st. and Columbus ave. to the corner of W. 79th st. and Amsterdam ave., Amsterdam ave., W. 78th st. and Broadway.

30th E. D.—W. 80th st., West End ave., W. 79th st., Broadway, W. 78th st., West End ave., W. 77th st. and Hudson River.

31st E. D.—W. 83d st., West End ave., W. 82d st., Broadway, W. 79th st., West End ave., W. 80th st. and Hudson River.

32d E. D.—W. 81st st., Columbus ave., W. 80th st. and Broadway.

33d E. D.—W. 82d st., Columbus ave., W. 81st and Amsterdam ave.

34th E. D.—W. 83d st., Amsterdam ave., W. 81st st., Broadway, W. 82d st. and West End ave.

35th E. D.—W. 83d st., Columbus ave. W. 82d st. and Amsterdam ave.

36th E. D.—W. 84th st., Columbus ave., W. 83d st. and Amsterdam ave.

37th E. D.—W. 85th st., Amsterdam ave., W. 83d st. and Broadway.

38th E. D.—W. 85th st., Columbus ave., W. 84th st. and Amsterdam ave.

39th E. D.—W. 86th st., Columbus ave., W. 85th st. and Broadway.

40th E. D.—A diagonal line from the corner of W. 88th st. and Amsterdam ave. to the corner of W. 87th st. and Columbus ave., Columbus ave., W. 86th st. and Amsterdam ave.

41st E. D.—W. 89th st., Columbus ave., a diagonal line from the corner of W. 87th st. and Columbus ave. to the corner of W. 88th st. and Amsterdam ave., and Amsterdam ave.

42d E. D.—W. 90th st., Columbus ave., W. 89th st. and Amsterdam ave.

43d E. D.—A diagonal line from the corner of Amsterdam ave. and W. 91st st. to the corner of Columbus ave. and W. 90th st., W. 90th st. and Amsterdam ave.

44th E. D.—W. 92d st., Columbus ave., and a diagonal line from the corner of Columbus ave. and W. 90th st. to the corner of Amsterdam ave. and W. 91st st. and Amsterdam ave.

45th E. D.—W. 94th st., Columbus ave., W. 91st st. and Amsterdam ave.

Eighth Assembly District.

1st E. D.—E. Houston st., Suffolk st., Stanton st. and Ludlow st.

2d E. D.—A diagonal line from the corner of Avenue A and 2d st. to the corner of Avenue B and E. 3d st., Avenue B, E. Houston st. and Avenue A.

3d E. D.—2d st., Avenue A, E. Houston st. and 1st ave.

4th E. D.—2d st., 1st ave., E. Houston st. and 2d ave.

5th E. D.—E. 3d st., Avenue A, 2d st. and 2d ave.

6th E. D.—E. 4th st., Avenue A, E. 3d st. and 2d ave.

7th E. D.—E. 4th st., Avenue B, a diagonal line from the corner of Avenue B and E. 3d st. to the corner of Avenue A and 2d st., and Avenue A.

8th E. D.—6th st., Avenue B, E. 4th st. and Avenue A.

9th E. D.—5th st., Avenue A., E. 4th st. and 2d ave.

10th E. D.—6th st., Avenue A, 5th st. and 2d ave.

11th E. D.—A diagonal line from the corner of 1st ave. and E. 8th st. to the corner of Avenue A and 7th st., Avenue A, 6th st. and 1st ave.

12th E. D.—7th st., 1st ave., 6th st. and a diagonal line from the corner of 6th st. and 2d ave. to the corner of 7th st. and Hall st.

13th E. D.—7th st., a diagonal line from the corner of 7th st. and Hall st. to the corner of 6th st. and 2d ave., 2d ave., 5th st. and Cooper square.

14th E. D.—Astor pl., Cooper square, 5th st., 2d ave., E. 4th st. and Lafayette st.

15th E. D.—Astor pl., Lafayette st., E. 4th st. and Broadway.

16th E. D.—E. 9th st., 2d ave., 7th st., Cooper square and 4th ave.

17th E. D.—St. Mark's pl., 1st ave., 7th st. and 2d ave.

18th E. D.—E. 10th st., 1st ave., St. Mark's pl. and 2d ave.

19th E. D.—E. 9th st., Avenue A, a diagonal line from the corner of Avenue A and 7th st. to the corner of 1st ave. and E. 8th st. and 1st ave.

20th E. D.—A diagonal line from the corner of 1st ave. and E. 9th st. to the corner of Avenue A and E. 10th st., E. 10th st., Avenue B, 6th st., Avenue A and E. 9th st.

21st E. D.—E. 12th st., Avenue C, E. 10th st., Avenue B, E. 11th st. and Avenue A.

22d E. D.—E. 12th st., Avenue A, E. 11th st., Avenue B, E. 10th st., a diagonal line from the corner of Avenue A and E. 10th st. to the corner of 1st ave. and E. 9th st. and 1st ave.

23d E. D.—E. 13th st., 1st ave., E. 10th st. and 2d ave.

24th E. D.—E. 10th st., 3d ave., E. 11th st, 2d ave., E. 9th st. and 4th ave.

25th E. D.—E. 12th st., 2d ave., E. 11th st, 3d ave., E. 10th st. and 4th ave.

26th E. D.—E. 14th st., 2d ave., E. 12th st. and 4th ave.

27th E. D.—E. 14th st., Avenue A, E. 12th st., 1st ave., E. 13th st. and 2d ave.

28th E. D.—E. 15th st., 3d ave., E. 16th st., 2d ave., E. 15th st., 1st ave., E. 14th st. and Irving pl.

Ninth Assembly District.

1st E. D.—W. 82d st., Central Park West, W. 81st st. and Columbus ave.

2d E. D.—W. 83d st., Central Park West, W 82d st. and Columbus ave.

3d E. D.—A diagonal line from the corner of W. 84th st. and Columbus ave. to the corner of W 85th st. and Central Park West, Central Park West, W. 83d st. and Columbus ave.

4th E. D.—W. 86th st., Central Park West, a diagonal line from the corner of Central Park West and W. 85th st. to the corner of W. 84th st. and Columbus ave., and Columbus ave.

5th E. D.—W. 88th st., Central Park West, W. 86th st. and Columbus ave.

6th E. D.—W. 90th st., Central Park West, W. 88th st. and Columbus ave.

7th E. D.—W. 91st st., Central Park West, W 90th st. and Columbus ave.

8th E. D.—W. 92d st., Central Park West, W 91st st. and Columbus ave.

9th E. D.—W. 93d st., Central Park West, W. 92d st. and Columbus ave.

10th E. D.—W. 94th st., Central Park West, W. 93d st. and Columbus ave.

11th E. D.—W. 96th st., Central Park West, W. 94th st. and Columbus ave.

12th E. D.—W. 95th st., Columbus ave., W. 94th st. and Amsterdam ave.

13th E. D.—W. 96th st., Columbus ave., W. 95th st. and Amsterdam ave.

14th E. D.—A diagonal line from the corner of Broadway and W. 97th st. to the corner of Amsterdam ave. and W. 96th st., Amsterdam ave., W. 94th st. and Broadway.

15th E. D.—W. 98th st., Amsterdam ave., W. 97th st., a diagonal line from the corner of W. 97th st. and Columbus ave. to the corner of W. 96th st. and Amsterdam ave. thence a diagonal line from the corner of W. 96th st. and Amsterdam ave. to the corner of W. 97th st. and Broadway, and Broadway.

16th E. D.—A diagonal line from the corner of Amsterdam ave. and W. 96th st. to the corner of Columbus ave. and W. 97th st., thence a diagonal line from the corner of W. 97th st. and Columbus ave. to the corner of Central Park West and W. 96th st. and W. 96th st.

17th E. D.—W. 98th st., Central Park West, a diagonal line from the corner of Central Park West and W. 96th st. to the corner of Columbus ave. and W. 97th st. and Columbus ave.

18th E. D.—W. 98th st., Columbus ave., W. 97th st. and Amsterdam ave.

19th E. D.—A diagonal line from the corner of Broadway and W. 98th st. to the corner of Amsterdam ave. and W. 99th st., thence a diagonal line from the corner of Amsterdam ave. and W. 99th st. to the corner of Columbus ave. and W. 98th st. and W. 98th st.

20th E. D.—W. 100th st., Columbus ave., a diagonal line from the corner of Columbus ave. and W. 98th st. to the corner of Amsterdam ave. and W. 99th st., and Amsterdam ave.

21st E. D.—W. 99th st., Central Park West, W. 98th st. and Columbus ave.

22d E. D.—W. 100th st., Central Park West, W. 99th st. and Columbus ave.

23d E. D.—A diagonal line from the corner of Manhattan ave. and W. 101st st. to the corner of Central Park West and W. 102d st., Central Park West, 100th st. and Manhattan ave.

24th E. D.—A diagonal line from the corner of Manhattan ave. and W. 103d st. to the corner of Central Park West and W. 102d st.; thence a diagonal line from the corner of Central Park West and W. 102d st. to the corner of Manhattan ave. and W. 101st st., and Manhattan ave.

25th E. D.—A diagonal line from the corner of Manhattan ave. and W. 103d st. to the corner of Central Park West and W. 104th st., Central Park West, and a diagonal line from the corner of Central Park West and W. 102d st. to the corner of Manhattan ave. and W. 103d st.

26th E. D.—W. 104th st., a diagonal line from the corner of Central Park West and W. 104th st. to the corner of Manhattan ave. and W. 103d st., W. 103d st. and Columbus ave.

27th E. D.—W. 103d st., a diagonal line from the corner of W. 103d st. and Manhattan ave. to the corner of Columbus ave. and W. 102d st., and a diagonal line from the corner of Columbus ave. and W. 102d st. to the corner of Amsterdam ave. and 103d st.

28th E. D.—A diagonal line from the corner of Amsterdam ave. and W. 103d st. to the corner of Columbus ave. and W. 102d st., W. 102d st. and Amsterdam ave.

29th E. D.—W. 102d st., Columbus ave., W. 101st st. and Amsterdam ave.

30th E. D.—A diagonal line from the corner of Columbus ave. and W. 102d st. to the corner of Manhattan ave. and W. 103d st., Manhattan ave., W. 101st st. and Columbus ave.

31st E. D.—A diagonal line from the corner of Amsterdam ave. and W. 100th st. to the corner of Columbus ave. and W. 101st st., W. 101st st., Manhattan ave. and W. 100th st.

32d E. D.—W. 101st st., a diagonal line from the corner of Columbus ave. and W. 101st st. to the corner of Amsterdam ave. and W. 100th st. and Amsterdam ave.

33d E. D.—W. 101st st., Amsterdam ave., W. 99th st., Broadway, W. 100th st. and Hudson River.

34th E. D.—W. 100th st., West End ave., W. 99th st. and Hudson River.

35th E. D.—W. 99th st., West End ave., W. 100th st., Broadway, W. 99th st., a diagonal line from the corner of Amsterdam ave. and W. 99th st. to the corner of Broadway and W. 98th st., W. 98th st. and a diagonal line from the corner of W. 98th st. and West End ave. to the corner of W. 99th st. and Riverside Drive.

36th E. D.—W. 99th st., a diagonal line from the corner of W. 99th st. and Riverside Drive to the corner of W. 98th st. and West End ave., West End ave., W. 97th st. and Hudson River.

37th E. D.—W. 97th st., West End ave., W. 98th st., Broadway, W. 95th st., West End ave., W. 96th st. and Hudson River.

38th E. D.—W. 96th st., West End ave., W. 95th st., Broadway, W. 94th st. and Hudson River.

39th E. D.—W. 94th st., Broadway, W. 93d st. and Hudson River.

40th E. D.—W. 93d st., West End ave., W. 91st st. and Hudson River.

41st E. D.—W. 93d st., Broadway, W. 91st st. and West End ave.

42d E. D.—W. 91st st., Broadway, W. 94th st., Amsterdam ave., W. 90th st. and West End ave.

43d E. D.—W. 91st st., West End ave., W. 90th st., Broadway, W. 88th st. and Hudson River.

44th E. D.—W. 88th st., Broadway, W. 90th st., Amsterdam ave., W. 87th st. and West End ave.

45th E. D.—W. 88th st., West End ave., W. 87th st., Amsterdam ave., W. 86th st. and Hudson River.

46th E. D.—W. 86th st., Broadway, W. 85th st. and Hudson River.

47th E. D.—W. 85th st., Broadway, W. 84th st. and Hudson River.

48th E. D.—W. 84th st., Broadway, W. 83d st. and Hudson River.

Tenth Assembly District.

1st E. D.—Christopner st., 6th ave. and W. Washington pl.

2d E. D.—W. 10th st., Greenwich ave., Christopher st. and Bleecker st.

3d E. D.—W. 12th st., a diagonal line from the corner of W. 12th st. and 7th ave. to the corner of W. 11th st. and 6th ave., 6th ave., Greenwich ave., W. 10th st., Waverly pl., Charles st. and Greenwich ave.

4th E. D.—Perry st., Waverly pl., W. 10th st. and W. 4th st.

5th E. D.—W. 4th st., W. 10th st., Bleecker st., and a diagonal line from the corner of Bleecker st. and Charles st. to the corner of W. 4th st. and Perry st.

6th E. D.—W. 11th st., W. 4th st., a diagonal line from the corner of W. 4th st. and Perry st. to the corner of Bleecker st. and Charles st., and Bleecker st.

7th E. D.—Greenwich ave., Charles st., Waverly pl., Perry st., W. 4th st., W. 11th st., Waverly pl. and Bank st.

8th E. D.—Greenwich ave., Bank st., Waverly pl., W. 11th st., W. 4th st., and a diagonal line from the corner of Bank st. and W. 4th st. to the corner of Greenwich ave. and W. 12th st.

9th E. D.—W. 12th st., a diagonal line from the corner of W. 12th st. and Greenwich ave. to the corner of Bank st. and W. 4th st., Bank st., Abingdon sq. and 8th ave.

10th E. D.—Greenwich ave., W. 12th st. and 8th ave.

11th E. D.—W. 14th st., 7th ave., W. 13th st., Greenwich ave. and 8th ave.

12th E. D.—W. 13th st., 7th ave., W. 14th st., 6th ave., W. 12th st. and Greenwich ave.

13th E. D.—W. 12th st., 6th ave., W. 14th st., 5th ave., W. 11th st. and a diagonal line from the corner of W. 11th st. and 6th ave. to the corner of W. 12th st. and 7th ave.

14th E. D.—W. 11th st., 5th ave., W. 9th st. and 6th ave.

15th E. D.—W. 9th st., 5th ave., W. 8th st., Macdougal st., Waverly pl. and 6th ave.

16th E. D.—Waverly pl., Washington Square West, Macdougal st., W. 3d st. and 6th ave.

17th E. D.—W. 8th st., E. 8th st., Lafayette st., Astor pl., Broadway, W. 3d st., Macdougal st., Washington Square West and Macdougal st.

18th E. D.—E. 14th st., 4th ave., E. 9th st. and 5th ave.

19th E. D.—E. 18th st., 3d ave., E. 15th st. and Irving pl.

20th E. D.—E. 22d st., 3d av., E. 18th st., Irving place, a line through Gramercy Park from the corner of E. 20th st. and Irving pl. to the corner of E. 21st st. and Lexington ave., and Lexington ave.

21st E. D.—E. 25th st., Lexington ave., a line through Gramercy Park from the corner of E. 21st st. and Lexington ave. to the corner of E. 20th st. and Irving pl., Irving pl., E. 14th st., Union Square East and 4th ave.

22d E. D.—E. 29th st., 4th ave., Union Square, E. 14th st. and 5th ave.

23d E. D.—W. 16th st., 6th ave., W. 17th st., 5th ave., W. 14th st. and 7th ave.

24th E. D.—W. 19th st., 6th ave., W. 20th st., 5th ave., W. 17th st., 6th Av., W. 16th st. and 7th ave.

25th E. D.—W. 26th st., 6th ave., W. 25th st., 5th ave., W. 20th st., 6th ave., W. 19th st. and 7th ave.

26th E. D.—W. 30th st., 6th ave., W. 31st

Continued on Page 18.

BOUNDARIES OF ELECTION DISTRICTS IN THE BOROUGH OF MANHATTAN

Continued from Page 17.

st., 5th ave., W. 25th st., 6th ave., W. 26th st. and 7th ave.

27th E. D.—W. 36th st., 6th ave., W. 35th st., 5th ave., W. 31st st., 6th ave., W. 30th st. and 7th ave.

28th E. D.—E. 35th st., Park ave., 4th ave., E. 29th st. and 5th ave.

29th E. D.—E. 33d st., Lexington ave., E. 30th st. and 4th ave.

30th E. D.—E. 37th st., 3d ave., E. 34th st. and Lexington ave.

31st E. D.—E. 40th st., 3d ave., E. 37th st. and Lexington ave.

32d E. D.—E. 40th st., Lexington ave., E. 33d st., 4th ave. and Park ave.

33d E. D.—E. 42d st., Park ave., E. 35th st. and 5th ave.

34th E. D.—W. 42d st., 5th ave., W. 35th st. and 6th ave.

35th E. D.—W. 41st st., 6th ave., W. 36th st. and 7th ave.

36th E. D.—W. 38th st., 7th ave., W. 37th st. and 8th ave.

37th E. D.—W. 40th st., 7th ave., W. 38th st. and 8th ave.

38th E. D.—W. 43d st., 7th ave., W. 40th st. and 8th ave.

39th E. D.—W. 47th st., 6th ave., W. 41st st. and 7th ave. and Broadway.

40th E. D.—W. 46th st., 5th ave., E. 47th st., Madison ave., E. 49th st., Park ave., E. 42d st., W. 42d st. and 6th ave.

41st E. D.—A diagonal line from the corner of 6th ave. and W. 50th st. to the corner of 5th ave. and W. 49th st., 5th ave., W. 46th st. and 6th ave.

42d E. D.—W. 53d st., 5th ave., a diagonal line from the corner of 5th ave. and W. 49th st. to the corner of 6th ave. and W. 50th st. and 6th ave.

43d E. D.—W. 52d st., 6th ave., W. 47th st. and 7th ave.

44th E. D.—A diagonal line from the corner of 8th ave. and W. 49th st. to the corner of Broadway and W. 50th st., W. 50th st., 7th ave., W. 44th st. and 8th ave.

45th E. D.—W. 54th st., 7th ave., W. 50th st., a diagonal line from the corner of W. 50th st. and Broadway to the corner of W. 49th st. and 8th ave., and 8th ave.

46th E. D.—W. 55th st., 7th ave., W. 54th st. and 8th ave.

Eleventh Assembly District.

1st E. D.—W. 104th st., West End ave., W. 101st st. and Hudson River.

2d E. D.—W. 104th st., Broadway, W. 101st st. and West End ave.

3d E. D.—W. 104th st., Amsterdam ave., W. 101st st. and Broadway.

4th E. D.—W. 105th st., Amsterdam ave., W. 104th st. and Hudson River.

5th E. D.—A diagonal line from the corner of W. 105th st. and Amsterdam ave. to the corner of W. 104th st. and Columbus ave., Columbus ave., W. 103d st. and Amsterdam ave.

6th E. D.—W. 105th st., Manhattan ave., W. 104th st. and a diagonal line from the corner of W. 104th st. and Columbus ave. to the corner of W. 105th st. and Amsterdam ave.

7th E. D.—A diagonal line from the corner of Amsterdam ave. and W. 105th st. to the corner of Columbus ave. and W. 106th st., W. 106th st., Manhattan ave. and W. 105th st.

8th E. D.—W. 107th st., Central Park West, W. 104th st. and Manhattan ave.

9th E. D.—W. 108th st., Manhattan ave., W. 106th st. and Columbus ave.

10th E. D.—W. 107th st., Columbus ave., a diagonal line from the corner of Columbus ave. and W. 106th st. to the corner of Amsterdam ave. and W. 105th st., and Amsterdam ave.

11th E. D.—W. 106th st., Amsterdam ave., W. 105th st. and West End ave.

12th E. D.—W. 107th st., Amsterdam ave., W. 106th st. and West End ave.

13th E. D.—W. 108th st., Columbus ave., W. 107th st. and Broadway.

14th E. D.—W. 109th st., Broadway, West End ave., W. 105th st. and Hudson River.

15th E. D.—W. 109th st., a diagonal line from the corner of W. 109th st. and Amsterdam ave. to the corner of W. 108th st. and Columbus ave., W. 108th st. and Broadway.

16th E. D.—W. 110th st., Amsterdam ave., W. 109th st. and Hudson River.

17th E. D.—W. 110th st., Columbus ave., a diagonal line from the corner of Columbus ave. and W. 108th st. to the corner of Amsterdam ave. and W. 109th st., and Amsterdam ave.

18th E. D.—W. 110th st., Manhattan ave., W. 108th st. and Columbus ave.

19th E. D.—W. 110th st., Central Park West, W. 107th st. and Manhattan ave.

20th E. D.—W. 111th st., 7th ave., W. 110th st. and Manhattan ave.

21st E. D.—W. 113th st., Manhattan ave., a diagonal line from the corner of Manhattan ave. and W. 114th st. to the corner of 8th ave. and W. 113th st., 8th ave., a diagonal line from the corner of 8th ave. and W. 112th st. to the corner of Manhattan ave. and W. 111th st., Manhattan ave., W. 110th st. and Morningside dr.

22d E. D.—A diagonal line from the corner of Manhattan ave. and W. 111th st. to the corner of 8th ave. and W. 112th st., a diagonal line from the corner of 8th ave. and W. 113th st. to the corner of 7th ave. and W. 111th st., and W. 111th st.

23d E. D.—A diagonal line from the corner of 7th ave. and W. 111th st. to the corner of 8th av. and W. 112th st., a diagonal line from the corner of 8th ave. and W. 112th st. to the corner of 7th ave. and W. 113th st., and 7th ave.

24th E. D.—A diagonal line from the corner of 8th ave. and W. 114th st. to the corner of 7th ave. and W. 113th st., a diagonal line from the corner of 7th ave. and W. 113th st. to the corner of 112th st. and 8th ave., and 8th ave.

25th E. D.—W. 114th st., 7th ave., and a diagonal line from the corner of 7th ave. and W. 113th st. to the corner of 8th ave. and W. 114th st.

26th E. D.—W. 115th st., 7th ave., W. 114th st. and 8th ave.

27th E. D.—A diagonal line from the corner of W. 116th st. and Manhattan ave. to the corner of W. 115th st. and 8th ave., 8th ave., a diagonal line from the corner of 8th ave. and W. 113th st. to the corner of Manhattan ave. and W. 114th st., and Manhattan ave.

28th E. D.—W. 116th st., 7th ave., W. 115th st., and a diagonal line from the corner of 8th ave. and W. 115th st. to the corner of Manhattan ave. and W. 116th st.

29th E. D.—W. 117th st., 7th ave., W. 116th st. and Manhattan ave.

30th E. D.—W. 118th st., 7th ave., W. 117th st. and 8th ave.

31st E. D.—W. 119th st., St. Nicholas ave., W. 118th st. and a diagonal line from the corner of 8th ave. and W. 118th st. to the corner of Manhattan ave. and W. 119th st.

32d E. D.—A diagonal line from the corner of W. 119th st. and Manhattan ave. to the corner of W. 118th st. and 8th ave., 8th ave., W. 117th st. and Manhattan ave.

33d E. D.—W. 119th st., Manhattan ave., W. 118th st. and Morningside Park East.

34th E. D.—W. 118th st., Manhattan ave., a diagonal line from the corner of Manhattan ave. and W. 117th st. to the corner of W. 116th st. and Morningside Park East, and Morningside Park East.

35th E. D.—A diagonal line from the corner of W. 116th st. and Morningside Park East to the corner of W. 117th st. and Manhattan ave., Manhattan ave. and Morningside ave.

36th E. D.—W. 116th st., Morningside ave., W. 115th st. and Amsterdam ave.

37th E. D.—W. 115th st., Morningside ave., W. 113th st. and Amsterdam ave.

38th E. D.—W. 11th st., Amsterdam ave., W. 113th st., Morningside dr., W. 110th st. and Broadway.

39th E. D.—W. 113th st., a diagonal line from the corner of W. 113th st. and Riverside dr. to the corner of W. 112th st. and Broadway, Broadway, W. 110th st. and Hudson River.

40th E. D.—W. 112th st., Amsterdam ave., W. 111th st. and Broadway.

41st E. D.—W. 113th st., Amsterdam ave., W. 112th st. and Broadway.

42d E. D.—W. 114th st., Amsterdam Av., W. 113th st. and Broadway.

43d E. D.—W. 114th st., Broadway, a diagonal line from the corner of Broadway and W. 112th st., to the corner of Riverside dr. and W. 113th st., W. 113th st. and Hudson River.

44th E. D.—W. 115th st., a diagonal line from the corner of W. 115th st. and Riverside dr. to the corner of W. 116th st. and Broadway, Broadway, W. 114th st. and Hudson River.

45th E. D.—W. 116th st., a diagonal line from the corner of W. 116th st. and Broadway to the corner of W. 115th st. and Riverside dr., W. 115th st. and Hudson River.

Twelfth Assembly District.

1st E. D.—A diagonal line from the corner of 3d ave. and E. 20th st. to the corner of 2d ave. and E. 19th st., 2d ave., E. 16th st. and 3d ave.

2d E. D.—A diagonal line from the corner of 2d ave. and E. 18th st. to the corner of 1st ave. and E. 17th st., 1st ave., E. 16th st. and 2d ave.

3d E. D.—A diagonal line from the corner of 2d ave. and E. 18th st. to the corner of 1st ave. and E. 19th st., 1st ave., and a diagonal line running from the corner of 1st ave. and E. 17th st. to the corner of 2d ave and E. 18th st.

4th E. D.—E. 19th st., Avenue A, E. 17th st. and 1st ave.

5th E. D.—E. 22d st., East River, E. 18th st., Avenue B, E. 17th st., Avenue A, E. 19th st. and 1st ave.

6th E. D.—E. 20th st., 1st ave., a diagonal line from the corner of 1st ave. and E. 19th st. to the corner of 2d ave. and E. 18th st., and 2d ave.

7th E. D.—E. 21st st., 2d ave., a diagonal line from the corner of 2d ave. and E. 19th st. to the corner of 3d ave. and E. 20th st. and 3d ave.

8th E. D.—A diagonal line from the corner of 2d ave. and E. 23d st. to the corner of 1st ave. and E. 22d st., 1st ave., E. 20th st. and 2d ave.

9th E. D.—A diagonal line from the corner of 2d ave. and E. 24th st. to the corner of 1st ave. and E. 23th st., 1st ave., a diagonal line from the corner of 1st ave. and E. 22d st. to the corner of 2d ave. and E. 23d st., and 2d ave.

10th E. D.—E. 24th st., 2d ave., E. 21st st. and 3d ave.

11th E. D.—E. 23d st., 3d ave., E. 22d st. and Lexington ave.

12th E. D.—E. 27th st., 3d ave., E. 25th st., 2d ave., E. 24th st., 3d ave., E. 23d st. and Lexington ave.

13th E. D.—E. 26th st., 1st ave., a diagonal line from the corner of E. 25th st. and 1st ave. to the corner of E. 24th st. and 2d ave., 2d ave., E. 25th st. and 3d ave.

14th E. D.—E. 26th st., East River, E. 22d st. and 1st ave.

15th E. D.—E. 28th st., 1st ave., E. 29th st., East River, E. 26th st. and 2d ave.

16th E. D.—E. 27th st., 2d ave., E. 26th st. and 3d ave.

17th E. D.—E. 29th st., 2d ave., E. 27th st., 3d ave., E. 28th st. and Lexington ave.

18th E. D.—E. 30th st., 1st ave., E. 28th st. and 2d ave.

19th E. D.—E. 30th st., 2d ave., E. 29th st. and Lexington ave.

20th E. D.—E. 32d st., 3d ave., E. 30th st. and Lexington ave.

21st E. D.—A diagonal line from the corner of 3d ave. and E. 31st st. to the corner of 2d ave. and E. 32d st., 2d ave., E. 30th st. and 3d ave.

22d E. D.—E. 31st st., East River, E. 29th st., 1st ave., E. 30th st. and 2d ave.

23d E. D.—E. 33d st., 1st ave., E. 31st st. and 2d ave.

24th E. D.—E. 33d st., 2d ave., a diagonal line from the corner of 2d ave. and E. 32d st. to the corner of 3d ave. and E. 31st st. and 3d ave.

25th E. D.—E. 34th st., 2d ave., E. 33d st., 3d ave., E. 32d st. and Lexington ave.

26th E. D.—E. 34th st., 1st ave., E. 35th st., East River, E. 31st st., 1st ave., E. 33d st. and 2d ave.

27th E. D.—E. 36th st., East River, E. 35th st., 1st ave., E. 34th st., 3d ave., E. 35th st. and 2d ave.

28th E. D.—A diagonal line from the corner of 3d ave. and E. 37th st. to the corner of 2d ave. and E. 36th st., 2d ave., E. 35th st. and 3d ave.

29th E. D.—E. 37th st., East River, E. 36th st. and a diagonal line from the corner of 2d ave. and E. 36th st. to the corner of 3d ave. and E. 37th st.

30th E. D.—E. 38th st., East River, E. 37th st. and 3d ave.

31st E. D.—A diagonal line from the corner of 3d ave. and E. 40th st. to the corner of 2d ave. and E. 39th st., E. 39th st., East River, E. 38th st. and 3d ave.

32d E. D.—E. 40th st., 2d ave., E. 41st st., East River, E. 39th st. and a diagonal line from the corner of E. 39th st. and 2d ave. to the corner of E. 40th st. and 3d ave.

33d E. D.—E. 42d st., 2d ave., E. 40th st. and Lexington ave.

34th E. D.—A diagonal line from the corner of 2d ave. and E. 43d st. to the corner of Prospect pl. and E. 42d st., E. 42d st., 1st ave., E. 43d st., East River, E. 41st st., and 2d ave.

35th E. D.—E. 45th st., East River, E. 43d st., 1st ave., E. 42d st., a diagonal line from the corner of Prospect pl. and E. 42d st. to the corner of 2d ave. and E. 43d st. and 2d ave.

36th E. D.—E. 45th st., 2d ave., E. 42d st. and 3d ave.

37th E. D.—E. 45th st., 3d ave., E. 42d st. and Lexington ave.

38th E. D.—E. 46th st., 2d ave., E. 45th st. and Lexington ave.

39th E. D.—E. 47th st., 1st ave., E. 48th st., East River, E. 45th st. and 2d ave.

40th E. D.—A diagonal line from the corner of Lexington ave. and E. 46th st. to the corner of 3d ave. and E. 47th st., E. 47th st., 2d ave. and E. 46th st.

41st E. D.—E. 48th st., 3d ave., a diagonal line from the corner of 3d ave. and E. 47th st. to the corner of Lexington ave. and E. 46th st. and Lexington ave.

42d E. D.—A diagonal line from the corner of Lexington ave. and E. 48th st. to the corner of 3d ave. and E. 49th st., E. 49th st., 2d ave., E. 47th st., 3d ave. and E. 48th st.

43d E. D.—E. 50th st., 1st ave., E. 49th st., East River, E. 48th st., 1st ave., E. 47th st. and 2d ave.

44th E. D.—A diagonal line from the corner of 3d ave. and E. 51st st. to the corner of 2d ave. and E. 50th st., 2d ave., E. 49th st. and 3d ave.

45th E. D.—E. 51st st., 3d ave., a diagonal line from the corner of 3d ave. and E. 49th st. to the corner of Lexington ave and E. 48th st. and Lexington ave.

46th E. D.—E. 52d st., 2d ave., a diagonal line from the corner of 2d ave. and E. 50th st. to the corner of 3d ave. and E. 51st st., E. 51st st. and Lexington ave.

47th E. D.—A diagonal line from the corner of 2d ave. and E. 52d st. to the corner of 1st ave. and E. 51st st., 1st ave., E. 50th st. and 2d ave.

48th E. D.—E. 51st st., East River, E. 49th st. and 1st ave.

49th E. D.—E. 52d st., East River, E. 51st st. and a diagonal line from the corner of 1st ave. and E. 51st st. to the corner of 2d ave. and E. 52d st.

50th E. D.—E. 54th st., East River, E. 52d st. and 1st ave.

51st E. D.—All of Blackwell's Island.

Thirteenth Assembly District.

1st E. D.—W. 122d st., Claremont ave., a diagonal line from the corner of Claremont ave. and W. 119th st. to the corner of Riverside Drive and W. 116th st., W. 116th st. and Hudson River.

2d E. D.—W. 122d st., Broadway, W. 121st st., Amsterdam ave., W. 114th st., Broadway, W. 116th st., a diagonal line from the corner of W. 116th st. and Riverside Drive to the corner of W. 119th st. and Claremont ave., and Claremont ave.

3d E. D.—W. 118th st., Morningside ave., W. 116th st. and Amsterdam ave.

4th E. D.—A diagonal line from the corner of W. 120th st. and Amsterdam ave. to the corner of W. 119th st. and Morningside Drive, W. 119th st., Morningside ave., W. 118th st. and Amsterdam ave.

5th E. D.—A diagonal line from the corner of W. 121st st. and Amsterdam ave. to the corner of W. 120th st. and Morningside Drive, W. 120th st., Morningside ave., W. 119th st., a diagonal line from the corner of W. 119th st. and Morningside Drive to the corner of W. 120th st. and Amsterdam ave., and Amsterdam ave.

6th E. D.—W. 122d st., Morningside Drive, W. 121st st., Morningside ave., W. 120th st., a diagonal line from the corner of W. 120th st. and Morningside Drive to the corner of W. 121st st. and Amsterdam ave., and Amsterdam ave.

7th E. D.—W. 122d st., Amsterdam ave., W. 121st st. and Broadway.

8th E. D.—W. 124th st., Morningside ave., W. 121st st., Morningside Drive, W. 122d st. and Amsterdam ave.

9th E. D.—A diagonal line from the corner of W. 123d st. and Broadway to the corner of W. 124th st. and Amsterdam ave., Amsterdam ave., W. 122d st. and Broadway.

10th E. D.—W. 124th st., a diagonal line from the corner of W. 124th st. and Amsterdam ave. to the corner of Broadway and W. 123d st. and Broadway.

11th E. D.—Bounded by and within a line from Hudson River across Riverside Park and between 526 and 528 Riverside Drive, line running north to centre of Fairview Court, through Fairview Court to 175 Claremont ave., W. 125th st., Broadway, W. 122d st. and Hudson River.

12th E. D.—W. 125th st., a diagonal line from the corner of W. 125th st. and Amsterdam ave. to the corner of W. 124th st. and Broadway and Broadway.

13th E. D.—A diagonal line from the corner of Broadway and W. 124th st. to the corner of Amsterdam ave. and W. 125th st., Amsterdam ave. and W. 124th st.

14th E. D.—W. 125th st., St. Nicholas ave., W. 124th st. and Amsterdam ave.

15th E. D.—W. 125th st., 8th ave., W. 123d st., Manhattan ave. and St. Nicholas ave.

16th E. D.—W. 128th st., 8th ave., W. 125th st. and St. Nicholas ave.

17th E. D.—Lawrence st., W. 126th st., St. Nicholas ave., W. 125th st. and Amsterdam ave.

18th E. D.—Manhattan st., Amsterdam ave., W. 125th st. and Broadway.

19th E. D.—W. 127th st., Broadway, W. 125th st., line through Fairview Court, and a diagonal line from the western end of line running through Fairview Court to the corner of W. 127th st. and Claremont ave.

20th E. D.—W. 130th st., Broadway, W. 127th st., a diagonal line from the corner of W. 127th st. and Claremont ave. to the western end of line running through Fairview Court, thence a line running south to another line running between 526 and 528 Riverside Drive and across Riverside Park to Hudson River and Hudson River.

21st E. D.—W. 133d st., Old Broadway, Manhattan st., Broadway, W. 130th st. and Hudson River.

22d E. D.—A diagonal line from the corner of Old Broadway and W. 132d st. to the corner of Amsterdam ave. and W. 131st st., W. 131st st., Convent ave., W. 130th st. and Old Broadway.

23d E. D.—W. 130th st., Convent ave., W. 129th st., Amsterdam ave., Manhattan st. and Old Broadway.

24th E. D.—W. 128th st., St. Nicholas terrace, W. 127th st., St. Nicholas ave., W. 126th st., Lawrence st. and Amsterdam ave.

25th E. D.—W. 129th st., St. Nicholas ave., W. 127th st., St. Nicholas terrace, W. 128th st. and Amsterdam ave.

26th E. D.—W. 130th st., St. Nicholas ave., W. 129th st. and Convent ave.

27th E. D.—W. 133d st., a diagonal line from the corner of W. 133d st. and 8th ave. to the corner of W. 133d st. and St. Nicholas ave. and St. Nicholas ave.

28th E. D.—St. Nicholas ave., a diagonal line from the corner of W. 130th st. and St. Nicholas ave. to the corner of W. 133d st. and 8th ave., 8th ave. and 128th st.

29th E. D.—W. 129th st., 7th ave., W. 128th st. and 8th ave.

30th E. D.—W. 130th st., 7th ave., W. 129th st. and 8th ave.

31st E. D.—A diagonal line from the corner of W. 131st st. and 8th ave. to the corner of W. 132d st. and 7th ave., 7th ave., W. 130th st. and 8th ave.

32d E. D.—W. 133d st., 7th ave., a diagonal line from the corner of W. 132d st. and 7th ave. to the corner of W. 131st st. and 8th ave., and 8th ave.

33d E. D.—W. 134th st., 7th ave., W. 133d st. and St. Nicholas ave.

34th E. D.—A diagonal line from the corner of St. Nicholas ave. and W. 134th st. to the corner of 8th ave. and W. 135th st., W. 135th st., 7th ave. and W. 134th st.

35th E. D.—W. 136th st., 7th ave., W. 135th st., a diagonal line from the corner of W. 135th st. and 8th ave. to the corner of W. 134th st. and St. Nicholas ave. and St. Nicholas ave.

36th E. D.—W. 136th st., St. Nicholas ave., W. 135th st. and Amsterdam ave.

37th E. D.—W. 135th st., St. Nicholas ave., W. 130th st., Convent ave., W. 131st st. and Amsterdam ave.

38th E. D.—A diagonal line from the corner of W. 133d st. and Broadway to the corner of W. 134th st. and Amsterdam ave., Amsterdam ave., a diagonal line from the corner of W. 131st st. and Amsterdam ave. to the corner of W. 132d st. and Old Broadway, Old Broadway and W. 133d st.

39th E. D.—A diagonal line from the corner of W. 135th st. and Broadway to the corner of W. 134th st. and Amsterdam ave., thence a diagonal line from the corner of W. 134th st. and Amsterdam ave. to the corner of W. 133d st. and Broadway, and Broadway.

40th E. D.—W. 136th st., a diagonal line from the corner of W. 136th st. and Riverside Drive to the corner of W. 135th st. and Broadway, Broadway, W. 133d st. and Hudson River.

41st E. D.—A diagonal line from the corner of W. 135th st. and Broadway to the corner of W. 136th st. and Amsterdam ave., Amsterdam ave., and a diagonal line from the corner of Amsterdam ave. and W. 134th st. to the corner of Broadway and W. 135th st.

42d E. D.—W. 136th st., a diagonal line from the corner of W. 136th st. and Amsterdam ave. to the corner of W. 135th st. and Broadway, and thence a diagonal line from the corner of Broadway and W. 135th st. to the corner of Riverside Drive and W. 136th st.

Fourteenth Assembly District.

1st E. D.—E. 53d st., 1st ave., E. 52d st. and 2d ave.

2d E. D.—E. 53d st., 2d ave., E. 52d st. and 3d ave.

3d E. D.—E. 54th st., 1st ave., E. 53d st. and 3d ave.

4th E. D.—A diagonal line from the corner of E. 54th st. and 3d ave. to the corner of E. 55th st. and 2d ave., E. 55th st., 1st ave. and E. 54th st.

5th E. D.—A diagonal line from the corner of E. 55th st. and 1st ave. to the corner of E. 56th st. and Avenue A, E. 56th St., East River, E. 54th st. and 1st ave.

6th E. D.—E. 57th st., East River, E. 56th st., a diagonal line from the corner of E. 56th st. and Avenue A to the corner of E. 55th st. and 1st ave., and 1st ave.

7th E. D.—E. 56th st., 1st ave., E. 55th st., a diagonal line from the corner of E. 55th st. and 2d ave. to the corner of E. 54th st. and 3d ave., and 3d ave.

8th E. D.—E. 57th st., 1st ave., E. 56th st. and 3d ave.

9th E. D.—A diagonal line from the corner of E. 57th st. and 2d ave. to the corner of 1st ave. and E. 58th st., E. 58th st., Sutton pl. and E. 57th st.

10th E. D.—E. 59th st., East River, E. 57th st., Sutton pl., E. 58th st. and a diagonal line from the corner of E. 58th st. and 1st ave. to the corner of E. 59th st. and 2d ave.

11th E. D.—A diagonal line from the corner of E. 59th st. and 2d ave. to the corner of E. 58th st. and 1st ave.; thence a diagonal line from the corner of E. 58th st. and 1st ave. to the corner of E. 57th st. and 2d ave., and 2d ave.

12th E. D.—E. 59th st., 2d ave., E. 57th st. and 3d ave.

13th E. D.—A diagonal line from the corner of E. 63d st. and 3d ave. to the corner of E. 62d st. and 2d ave., 2d ave., E. 59th st. and 3d ave.

14th E. D.—E. 63d st., East River, E. 59th st., 2d ave. and a diagonal line from the corner of 2d ave. and E. 62d st. to the corner of 3d ave. and E. 63d st.

15th E. D.—E. 64th st., 1st ave., a diagonal line from the corner of 1st ave. and E. 65th st. to the corner of Avenue A and E. 64th st., E. 64th st., East River, E. 62d st. and 2d ave.

16th E. D.—E. 66th st., 2d ave., E. 65th st., 1st ave., E. 64th st., 2d ave., E. 63d st. and 3d ave.

17th E. D.—E. 66th st., 1st ave., E. 65th st. and 2d ave.

18th E. D.—E. 66th st., Avenue A, a diagonal line from the corner of E. 64th st. and Avenue A to the corner of E. 65th st. and 1st ave., and 1st ave.

19th E. D.—E. 69th st., East River, E. 64th st., Avenue A, E. 66th st. and 1st ave.

20th E. D.—A diagonal line from the corner of 2d ave. and E. 68th st. to the corner of 1st ave. and E. 69th st., 1st ave., E. 66th st. and 2d ave.

21st E. D.—A diagonal line from the corner of E. 67th st. and 3d ave. to the corner of E. 68th st. and 2d ave., 2d ave., E. 66th st. and 3d ave.

22d E. D.—E. 69th st., 2d ave., a diagonal line from the corner of E. 68th st. and 2d ave. to the corner of E. 67th st. and 3d ave., and 3d ave.

23d E. D.—A diagonal line from the corner of 3d ave. and E. 70th st. to the corner of 2d ave. and E. 69th st., E. 69th st. and 3d ave.

24th E. D.—A diagonal line from the corner of 2d ave. and E. 69th st. to the corner of 1st ave. and E. 70th st., 1st ave., a diagonal line from the corner of 1st ave. and E. 69th st. to the corner of 2d ave. and E. 68th st., and 2d ave.

25th E. D.—E. 70th st., Avenue A, E. 71st st., East River, E. 69th st. and 1st ave.

26th E. D.—E. 72d st., East River, E. 71st st., Avenue A, E. 70th st. and 1st ave.

27th E. D.—E. 71st st., 1st ave., a diagonal line from the corner of 1st ave. and E. 70th st. to the corner of 2d ave. and E. 69th st., and 2d ave.

28th E. D.—71st st., 2d ave., a diagonal line from the corner of 2d ave. and E. 69th st. to the corner of 1st ave. and E. 70th st., and 1st ave.

29th E. D.—E. 73d st., 2d ave., E. 71st st. and 3d ave.

30th E. D.—A diagonal line from the corner of 2d ave. and E. 73d st. to the corner of 1st ave. and E. 72d st., 1st ave., E. 71st st. and 2d ave.

31st E. D.—E. 73d st., East River, E. 72d st. and 1st ave.

32d E. D.—E. 74th st., 1st ave., a diagonal line from the corner of 1st ave. and E. 72d st. to the corner of 2d ave. and E. 73d st. and 2d ave.

33d E. D.—A diagonal line from the corner of 3d ave. and E. 74th st. to the corner of 2d ave. and E. 75th st., 2d ave., E. 73d st. and 3d ave.

34th E. D.—E. 76th st., 3d ave., E. 75th st., a diagonal line from the corner of E. 75th st. and 2d ave. to the corner of E. 74th st. and 3d ave., E. 74th st. and Lexington ave.

35th E. D.—E. 77th st., 2d ave., E. 75th st. and 3d ave.

36th E. D.—E. 77th st., 1st ave., E. 74th st. and 2d ave.

37th E. D.—E. 75th st., Avenue A, E. 76th st., East River, E. 73d st. and 1st ave.

38th E. D.—E. 77th st., Avenue A, E. 75th st. and 1st ave.

39th E. D.—E. 78th st., East River, E. 76th st. and Avenue A.

40th E. D.—E. 80th st., East River, E. 78th st. and Avenue A.

41st E. D.—E. 82d st., East End ave., E. 81st st., East River, E. 80th st. and Avenue A.

42d E. D.—E. 83d st., East End ave., E. 82d st. and Avenue A.

43d E. D.—E. 84th st., East End ave., E. 83d st. and Avenue A.

Fifteenth Assembly District.

1st E. D.—W. 62d st., Central Park West and Broadway.

2d E. D.—W. 58th st., 8th ave., W. 57th st. and 9th ave.

3d E. D.—W. 59th st., 7th ave., W. 55th st. and 8th ave.

4th E. D.—W. 59th st., 6th ave., W. 57th st. and 7th ave.

5th E. D.—W. 59th st., 5th ave., E. 60th st., Madison ave., E. 57th st., 5th ave., W. 58th st. and 6th ave.

6th E. D.—W. 57th st., 6th ave., W. 58th st., 5th ave., W. 56th st. and 7th ave.

7th E. D.—W. 56th st., 5th ave., E. 57th st., Park ave., E. 54th st., 5th ave., W. 55th st. and 6th ave.

8th E. D.—W. 56th st., 6th ave., W. 55th st., 5th ave., W. 54th st. and 7th ave.

9th E. D.—W. 54th st., a diagonal line from the corner of W. 54th st. and 6th ave. to the corner of W. 53d st. and 5th ave., W. 53d st., 6th ave., W. 52d st. and 7th ave.

10th E. D.—W. 54th st., E. 54th st., Park ave., E. 49th st., Madison ave., E. 47th St., 5th ave. and a diagonal line from the corner of W. 53d st. and 5th ave. to the corner of W. 54th st. and 6th ave.

11th E. D.—E. 55th st., Lexington ave., E. 49th st. and Park ave.

12th E. D.—E. 56th st., 3d ave., E. 52d st. and Lexington ave.

13th E. D.—E. 59th st., 3d ave., E. 56th st. and Lexington ave.

14th E. D.—E. 58th st., Lexington ave., E. 55th st. and Park ave.

15th E. D.—E. 62d st., Lexington ave., E. 58th st. and Park ave.

16th E. D.—E. 63d st., Madison ave., E. 62d st., Park ave., E. 57th st., Madison ave., E. 60th st. and 5th ave.

17th E. D.—E. 64th st., Lexington ave., E. 62d st., Madison ave., E. 63d st. and 5th ave.

18th E. D.—E. 66th st., 3d ave., E. 59th st. and Lexington ave.

19th E. D.—E. 68th st., Madison ave., E. 67th st., Lexington ave., E. 64th st. and 5th ave.

20th E. D.—E. 70th st., 3d ave., E. 66th st. and Lexington ave.

21st E. D.—Central Park West, line across Central Park from the corner of W. 76th st. and Central Park West to the corner of E. 76th st. and 5th ave., 5th ave., E. 71st st., Lexington ave., E. 67th st., Madison ave., E. 68th st., 5th ave. and W. 59th st.

22d E. D.—E. 74th st., 3d ave., E. 70th st. and Lexington ave.

23d E. D.—E. 75th st., Madison ave., E. 74th st., Lexington ave., E. 71st st. and 5th ave.

24th E. D.—E. 76th st., Park ave., E. 78th st., Lexington ave., E. 74th st. and Madison ave.

25th E. D.—E. 79th st., 3d ave., E. 76th st. and Lexington ave.

26th E. D—Central Park West, line across Central Park from the corner of W. 85th st. and Central Park West to the corner of E. 85th st. and 5th ave., 5th ave., E. 79th st., Lexington ave., E. 78th st., Park ave., E. 76th st., Madison ave., E. 77th st., 5th ave. and a line across Central Park from the corner of 5th ave. and E. 76th st. to the corner of Central Park West and W. 76th st.

27th E. D.—E. 80th st., Park ave., E. 81st st., Lexington ave., E. 79th st. and Madison ave.

28th E. D.—E. 83d st., Park ave., E. 80th st., Madison ave., E. 79th st. and 5th ave.

29th E. D.—A diagonal line from the corner of E. 83d st. and Park ave. to the corner of E. 84th st. and Lexington ave., Lexington ave., E. 81st st. and Park ave.

30th E. D.—E. 84th st., Park ave., E. 85th st., Lexington ave., a diagonal line from the corner of Lexington ave. and E. 84th st. to the corner of Park ave. and E. 83d st., E. 83d st. and Madison ave.

31st E. D.—E. 86th st., Madison ave., E. 83d st. and 5th ave.

32d E. D.—A diagonal line from the corner of E. 87th st. and Madison ave. to the corner of E. 86th st. and Park ave., Park ave., E. 84th st. and Madison ave.

33d E. D.—E. 87th st., Lexington ave., E. 85th st. and Park ave.

34th E. D.—E. 88th st., a diagonal line from the corner of E. 87th st. and Park ave. to the corner of E. 87th st. and Lexington ave., E. 87th st., Park ave., a diagonal line from the corner of E. 86th st. and Park ave. to the corner of E. 87th st. and Madison ave. and Madison ave.

35th E. D.—E. 89th st., Lexington ave., a diagonal line from the corner of Lexington ave. and E. 87th st. to the corner of Park ave. and E. 88th st., and Park ave.

36th E. D.—A diagonal line from the corner of E. 91st st. and Park ave. to the corner of E. 90th st. and Lexington ave., Lexington ave., E. 89th st. and Park ave.

37th E. D.—E. 90th st., Park ave., E. 88th st. and Madison ave.

38th E. D.—E. 91st st., Park ave., E. 90th st., Madison ave., E. 89th st. and 5th ave.

39th E. D.—E. 92d st., Lexington ave., a diagonal line from the corner of Lexington ave. and E. 90th st. to the corner of Park ave. and E. 91st st., E. 91st st. and 5th ave.

40th E. D.—E. 93d st., Lexington ave., E. 92d st. and Madison ave.

41st E. D.—E. 94th st., Lexington ave., E. 93d st. and Madison ave.

42d E. D.—E. 98th st., Lexington ave., E. 94th st. and Park ave.

43d E. D.—E. 96th st., Park ave., E. 94th st. and Madison ave.

44th E. D.—Tranverse rd., W. 97th st., 5th ave., E. 96th st., Madison ave., E. 92d st., 5th ave. line across Central Park from the corner of E. 85th st. and 5th ave. to the corner of W. 85th st. and Central Park West, and Central Park West.

45th E. D.—E. 97th st., Park ave., E. 96th st. and 5th ave.

46th E. D.—E. 98th st., Park ave., E. 97th st. and 5th ave.

47th E. D.—E. 99th st., Park ave., E. 98th st. and 5th ave.

48th E. D.—E. 101st st., Park ave., E. 99th st. and Madison ave.

49th E. D.—E. 102d st., Madison ave., E. 99th st. and 5th ave.

50th E. D.—E. 104th st., Madison ave., E. 102d st. and 5th ave.

Sixteenth Assembly District.

1st E. D.—E. 83d st., East River, E. 81st st. and East End ave.

2d E. D.—E. 85th st., East End ave., E. 86th st., East River, E. 83d st., East End ave. and a diagonal line from the corner of East End ave. and E. 84th st. to the corner of Avenue A and E. 85th st.

3d E. D.—A diagonal line from the corner of Avenue A and E. 85th st. to the corner of East End ave. and E. 84th st., E. 84th st and Avenue A.

4th E. D.—A diagonal line from the corner of E. 86th st. and 1st ave. to the corner of E. 85th st. and Avenue A, Avenue A, a diagonal line from the corner of E. 84th st. and Avenue A to the corner of E. 85th st. and 1st ave., and 1st ave.

5th E. D.—E. 85th st., a diagonal line from the corner of E. 85th st. and 1st ave. to the corner of E. 84th st. and Avenue A, E. 84th st. and a diagonal line from the corner of E. 84th st. and 1st ave. to the corner of E. 85th st. and 2d ave.

6th E. D.—E. 84th st., Avenue A, E. 83d st. and 1st ave.

7th E. D.—A diagonal line from the corner of 2d ave. and E. 82d st. to the corner of 1st ave. and E. 83d st., E. 83d st., a diagonal line from the corner of Avenue A and E. 83d st. to the corner of 1st ave. and E. 82d st., and E. 82d st.

8th E. D.—A diagonal line from the corner of E. 82d st. and 1st ave. to the corner of E. 83d st. and Avenue A, Avenue A and E. 82d st.

9th E. D.—E. 82d st., Avenue A, E. 81st st. and a diagonal line from the corner of E. 81st st. and 1st ave. to the corner of E. 82d st. and 2d ave.

10th E. D.—A diagonal line from the corner of 2d ave. and E. 80th st. to the corner of 1st ave. and E. 81st st., E. 81st st., Avenue A and E. 80th st.

11th E. D.—E. 80th st., Avenue A, E. 79th st. and 1st ave.

12th E. D.—E. 79th st., Avenue A, E. 78th st. and 1st ave.

13th E. D.—A diagonal line from the corner of 2d ave. and E. 77th st. to the corner of 1st ave. and E. 78th st., E. 78th st., Avenue A and E. 77th st.

14th E. D.—E. 78th st., a diagonal line from the corner of 1st ave. and E. 78th st. to the corner of 2d ave. and E. 77th st., E. 77th st. and 3d ave.

15th E. D.—E. 79th st., 1st ave., E. 78th st. and 3d ave.

16th E. D.—E. 80th st., 1st ave., E. 79th st. and 2d ave.

17th E. D.—E. 80th st., 2d ave., E. 79th st. and Lexington ave.

18th E. D.—E. 81st st., a diagonal line from the corner of E. 81st st. and 1st ave. to the corner of E. 80th st. and 2d ave., E. 80th st., and 3d ave.

19th E. D.—E. 82d st., a diagonal line from the corner of 2d ave. and E. 82d st. to the corner of 1st ave. and E. 81st st., E. 81st st. and 3d ave.

20th E. D.—E. 82d st., 3d ave., E. 80th st. and Lexington ave.

21st E. D.—E. 84th st., 3d ave., E. 82d st. and Lexington ave.

22d E. D.—E. 84th st., 2d ave., a diagonal line from the corner of E. 83d st. and 2d ave. to the corner of E. 82d st. and 3d ave., and 3d ave.

23d E. D.—A diagonal line from the corner of 3d ave. and E. 82d st. to the corner of 2d ave. and E. 83d st., E. 83d st., a diagonal line from the corner of 1st ave. and E. 83d st. to the corner of 2d ave. and E. 82d st., and E. 82d st.

24th E. D.—E. 84th st., 1st ave., E. 83d st. and 2d ave.

25th E. D.—E. 85th st., a diagonal line from the corner of 2d ave. and E. 85th st. to the corner of 1st ave. and E. 84th st., E. 84th st. and 3d ave.

26th E. D.—A diagonal line from the corner of 3d ave. and E. 85th st. to the corner of 2d ave. and E. 86th st., E. 86th st., 1st ave. and E. 85th st.

27th E. D.—A diagonal line from the corner of 2d ave. and E. 86th st. to the corner of 1st ave. and E. 87th st.; thence a diagonal line from the corner of 1st ave. and E. 87th st. to the corner of Avenue A and E. 86th st., and E. 86th st.

28th E. D.—E. 86th st., a diagonal line from the corner of Avenue A and E. 86th st. to the corner of East End ave. and E. 85th st., E. 85th st., and a diagonal line from the corner of E. 85th st. and Avenue A to the corner of E. 86th st. and 1st ave.

29th E. D.—A diagonal line from the corner of Avenue A and E. 86th st. to the corner of East End ave. and E. 87th st., E. 87th st., East River, E. 86th st., East End ave., and a diagonal line from the corner of East End ave. and E. 85th st. to the corner of Avenue A and E. 86th st.

30th E. D.—A diagonal line from the corner of Avenue A and E. 87th st. to the corner of East End ave. and E. 88th st., E. 88th st., East River, E. 87th st., a diagonal line from the corner of E. 87th st. and East End ave. to the corner of E. 86th st. and Avenue A, and Avenue A.

31st E. D.—E. 88th st., a diagonal line from the corner of E. 88th st. and East End ave. to the corner of E. 87th st. and Avenue A, and Avenue A.

32d E. D.—A diagonal line from the corner of E. 87th st. and 1st ave. to the corner of E. 88th st. and Avenue A, Avenue A, and a diagonal line from the corner of Avenue A and E. 86th st. to the corner of 1st ave. and E. 87th st.

33d E. D.—A diagonal line from the corner of 1st ave. and E. 89th st. to the corner of Avenue A and E. 88th st.; thence a diagonal line from the corner of Avenue A and E. 88th st. to the corner of E. 87th st. and 1st ave., and 1st ave.

34th E. D.—E. 88th st., 1st ave., a diagonal line from the corner of E. 87th st. and 1st ave. to the corner of E. 86th st. and 2d ave., and 2d ave.

35th E. D.—E. 87th st., 2d ave., a diagonal line from the corner of E. 86th st. and 2d ave. to the corner of E. 85th st. and 3d ave., and 3d ave.

36th E. D.—A diagonal line from the corner of E. 88th st. and Lexington ave. to the corner of E. 87th st. and 3d ave., 3d ave., E. 84th st. and Lexington ave.

37th E. D.—E. 88th st., 2d ave., E. 87th st. and 3d ave.

38th E. D.—E. 89th st., a diagonal line from the corner of 3d ave. and E. 89th st. to the corner of 2d ave. and E. 88th st., E. 88th st., 3d ave., a diagonal line from the corner of 3d ave. and E. 87th st. to the corner of Lexington ave. and E. 88th st., and Lexington ave.

39th E. D.—A diagonal line from the corner of E. 90th st. and 3d ave. to the corner of E. 89th st. and 2d ave., 2d ave., a diagonal line from the corner of 2d ave. and E. 88th st. to the corner of E. 89th st. and 3d ave. and 3d ave.

40th E. D.—E. 89th st., 1st ave., E. 88th st. and 2d ave.

41st E. D.—A diagonal line from the corner of 2d ave. and E. 90th st. to the corner of 1st ave. and E. 90th st., E. 89th st. and 2d ave.

42d E. D.—E. 90th st., 1st ave. and a diagonal line from the corner of 1st ave. and E. 89th st. to the corner of 2d ave. and E. 90th st.

43d E. D.—E. 91st St., a diagonal line from the corner of E. 91st st. and 1st ave. to the corner of E. 90th st. and 2d ave., 2d ave., a diagonal line from the corner of 2d ave. and E. 89th st. to the corner of 3d ave. and E. 90th st., and 3d ave.

44th E. D.—A diagonal line from the corner of E. 90th st. and 2d ave. to the corner of E. 91st st. and 1st ave., 1st ave. and E. 90th st.

45th E. D.—A diagonal line from the corner of E. 91st st. and 1st ave. to the corner of E. 90th st. and Avenue A, Avenue A, a diagonal line from the corner of E. 88th st. and Avenue A, to the corner of E. 89th st. and 1st ave., and 1st ave.

46th E. D.—A diagonal line from the corner of Avenue A and E. 89th st. to the corner of East End ave. and E. 88th st., East 88th st. and Avenue A.

47th E. D.—E. 92d st., East River, E. 88th st., a diagonal line from the corner of E. 88th st. and East End ave. to the corner of E. 89th st. and Avenue A, Avenue A, a diagonal line from the corner of E. 90th st. and Avenue A to the corner of E. 91st st. and 1st ave., and 1st ave.

48th E. D.—A diagonal line from the corner of E. 93d st. and 2d ave. to the corner of E. 92d st. and 1st ave., 1st ave., E. 91st and 2d ave.

49th E. D.—E. 93d st., 1st ave., E. 94th st., East River, E. 92d st., and a diagonal line from the corner of E. 92d st. and 1st ave. to the corner of E. 93d st. and 2d ave.

50th E. D.—E. 94th st., 1st ave., E. 93d st., 2d ave., E. 91st st. and 3d ave.

51st E. D.—E. 95th st., 2d ave., E. 96th st., East River, E. 94th st. and 3d ave.

52d E. D.—E. 97th st., 3d ave., E. 95th st. and 3d ave.

53d E. D.—E. 100th st., 2d ave., E. 98th st., East River, E. 96th st., 2d ave., E. 97th st. and 3d ave.

Seventeenth Assembly District.

1st E. D.—E. 102d st., Park ave., E. 101st st. and Madison ave.

2d E. D.—E. 104th st., Park ave., E. 102d st. and Madison ave.

3d E. D.—E. 106th st., Park ave., E. 104th st. and Madison ave.

4th E. D.—E. 106th st., Madison ave., E. 104th st. and 5th ave.

5th E. D.—E. 107th st., Park ave., E. 106th st. and 5th ave.

6th E. D.—E. 109th st., Park ave., E. 107th st. and Madison ave.

7th E. D.—E. 109th st., Madison ave., E. 107th st. and 5th ave.

8th E. D.—E. 110th st., Park ave., E. 109th st. and 5th ave.

9th E. D.—E. 112th st., Park ave., E. 110th st. and Madison ave.

10th E. D.—E. 115th st., Park ave., E. 112th st. and Madison ave.

11th E. D.—E. 117th st., Park ave., E. 115th st. and Madison ave.

12th E. D.—E. 118th st., Park ave., E. 117th st. and 5th ave.

13th E. D.—W. 118th st., 5th ave., and a diagonal line from the corner of 5th ave. and W. 117th st. to the corner of Lenox ave. and W. 118th st.

14th E. D.—A diagonal line from the corner of Lenox ave. and W. 118th st. to the corner of 5th ave. and W. 117th st., W. 117th st. and Lenox ave.

15th E. D.—W. 118th st., Lenox ave., W. 117th st. and 7th ave.

16th E. D.—W. 117th st., a diagonal line from the corner of W. 117th st. and Lenox ave. to the corner of W. 116th st. and 7th ave., and 7th ave.

17th E. D.—A diagonal line from the corner of 7th ave. and W. 116th st. to the corner of Lenox ave. and W. 117th st.; thence a diagonal line from the corner of Lenox ave. and W. 117th st. to the corner of 5th ave. and W. 116th st., and W. 116th st.

18th E. D.—W. 117th st., 5th ave., and a diagonal line from the corner of 5th ave. and W. 116th st. to the corner of Lenox ave. and W. 117th st.

19th E. D.—E. 117th st., Madison ave., E. 116th st. and 5th ave.

20th E. D.—E. 116th st., Madison ave., E. 114th st. and 5th ave.

21st E. D.—A diagonal line from the corner of W. 114th st. and Lenox ave. to the corner of W. 115th st. and 5th ave., 5th ave., and a diagonal line from the corner of 5th ave. and W. 113th st. to the corner of W. 114th st. and Lenox ave.

22d E. D.—A diagonal line from the corner of W. 115th st. and Lenox ave. to the corner of W. 116th st. and 5th ave., 5th ave., a diagonal line from the corner of W. 115th st. and 5th ave. to the corner of W. 114th st. and Lenox ave., and Lenox ave.

23d E. D.—W. 116th st., a diagonal line from the corner of W. 116th st. and 5th ave. to the corner of W. 115th st. and Lenox ave., and thence a diagonal line from the corner of W. 115th st. and Lenox ave. to the corner of W. 116th st. and 7th ave.

24th E. D.—A diagonal line from the corner of W. 116th st. and 7th ave. to the corner of W. 115th st. and Lenox ave.; thence a diagonal line from the corner of W. 115th st. and Lenox ave. to the corner of W. 114th st. and St. Nicholas ave., W. 114th st. and 7th ave.

25th E. D.—A diagonal line from the corner of W. 114th st. and St. Nicholas ave. to the corner of W. 115th st. and Lenox ave., Lenox ave., a diagonal line from the corner of W. 114th st. and Lenox ave. to the corner of W. 113th st. and St. Nicholas ave., and St. Nicholas ave.

26th E. D.—W. 114th st., St. Nicholas ave., a diagonal line from the corner of W. 113th st. and St. Nicholas ave. to the corner of W. 112th st. and 7th ave., and 7th ave.

27th E. D.—A diagonal line from the corner of St. Nicholas ave. and W. 113th st. to the corner of Lenox ave. and W. 114th st.; thence a diagonal line from the corner of Lenox ave. and W. 114th st. to the corner of 5th ave. and W. 113th st., W. 113th st., Lenox ave., W 112th st. and St. Nicholas ave.

28th E. D.—W. 113th st., a diagonal line from the corner of W. 113th st. and 5th ave. to the corner of W. 112th st. and Lenox ave., and Lenox ave.

29th E. D.—A diagonal line from the corner of W. 112th st. and Lenox ave. to the corner of W. 113th st. and 5th ave., 5th ave. and W. 112th st.

30th E. D.—E. 114th st., Madison ave., E. 112th st. and 5th ave.

31st E. D.—E. 112th st., Madison ave., E. 110th st. and 5th ave.

32d E. D.—A diagonal line from the corner of W. 111th st. and Lenox ave. to the corner of W. 112th st. and 5th ave., 5th ave. and W. 111th st.

33d E. D.—W. 112th st., a diagonal line from the corner of W. 112th st. and 5th ave. to the corner of W. 111th st. and Lenox ave., and Lenox ave.

34th E. D.—A diagonal line from the corner of W. 112th st. and 7th ave. to the corner of W. 113th St. and St. Nicholas ave., St. Nicholas ave., W. 112th st., Lenox ave., and a diagonal line from the corner of W. 111th st. and Lenox ave. to the corner of W. 112th st. and 7th ave.

35th E. D.—A diagonal line from the corner of W. 112th st. and 7th ave. to the corner of W. 111th st. and Lenox ave., Lenox ave., W. 110th st. and 7th ave.

36th E. D.—W. 111th st., 5th ave., W. 110th st. and Lenox ave.

37th E. D.—W. 110th st., 5th ave., line across Central Park from E. 99th st. and 5th ave. to W. 99th st. and Central Park West, and Central Park West.

38th E. D.—A line across Central Park from W. 99th st. and Central Park West to E. 99th st. and 5th ave., 5th ave., W. 97th st., Transverse rd. and Central Park West.

Eighteenth Assembly District.

1st E. D.—A diagonal line from the corner of E. 95th st. and Lexington ave. to the corner of E. 91st st. and 3d ave., 3d ave., E. 89th st. and Lexington ave.

2d E. D.—E. 93d st., 3d ave., a diagonal line from the corner of E. 91st st. and 3d ave. to the corner of E. 90th st. and Lexington ave., and Lexington ave.

3d E. D.—A diagonal line from the corner of E. 90th st and Lexington ave. to the corner of E. 94th st. and 3d ave., 3d ave., E. 93d st. and Lexington ave.

4th E. D.—E. 96th st., 3d ave., a diagonal line from the corner of E. 94th st. and 3d ave. to the corner of E. 95th st. and Lexington ave., and Lexington ave.

5th E. D.—E. 99th st., 3d ave., E. 96th st. and Lexington ave.

6th E. D.—E. 97th st., Lexington ave., E. 96th st. and Park ave.

7th E. D.—E. 99th st., Lexington ave., E. 97th st. and Park ave.

8th E. D.—E. 102d st., Lexington ave., E. 99th st. and Park ave.

9th E. D.—E. 101st st., 3d ave., E. 99th st. and Lexington ave.

10th E. D.—E. 101st st., 1st ave., E. 100th st., East River, E. 98th st., 2d ave., E. 100th st. and 3d ave.

11th E. D.—E. 105th st., East River, E. 100th st., 1st ave., E. 101st st. and 2d ave.

12th E. D.—A diagonal line from the corner of E. 104th st. and 3d ave. to the corner of E. 103d st. and 2d ave., 2d ave., E. 101st st. and 3d ave.

13th E. D.—E. 103d st., 3d ave., E. 101st st. and Lexington ave.

14th E. D.—E. 104th st., 3d ave., E. 103d st., Lexington ave., E. 102d st. and Park ave.

15th E. D.—E. 105th st., 3d ave., E. 106th st., East River, E. 105th st., 2d ave., a diagonal line from the corner of 2d ave. and E. 103d st. to the corner of 3d ave. and E. 104th st., E. 104th st. and Lexington ave.

16th E. D.—E. 107th st., 3d ave., E. 105th st. and Lexington ave.

17th E. D.—E. 108th st., Lexington ave., E. 104th st. and Park ave.

18th E. D.—A diagonal line from the corner of E. 108th st. and Lexington ave. to the corner of E. 109th st. and 3d ave, 3d ave., E. 107th st. and Lexington ave.

19th E. D.—E. 109th st., 2d ave., E. 107th st., 1st ave., E. 106th st. and 3d ave.

20th E. D.—E. 110th st., Harlem River, E. 106th st., 1st ave., E. 107th st., 2d ave., E. 109th st. and 3d ave.

21st E. D.—E. 110th st., 3d ave., a diagonal line from the corner of 3d ave. and E. 109th st. to the corner of Lexington ave. and E. 108th st., E. 108th st. and Park ave.

22d E. D.—E. 113th st., Lexington ave., E. 110th st. and Park ave.

23d E. D.—E. 112th st., 3d ave., E. 110th st. and Lexington ave.

24th E. D.—E. 112th st., 2d ave., E. 110th st. and 3d ave.

25th E. D.—E. 114th st., 3d ave., E. 113th st., a diagonal line from the corner of E. 113th st. and 2d ave. to the corner of E. 112th st. and 3d ave., E. 112th st. and Lexington ave.

26th E. D.—A diagonal line from the corner of 3d ave. and E. 112th st. to the corner of 2d ave. and E. 113th st., E. 113th st., 1st ave. and E. 112th st.

27th E. D.—E. 114th st., Harlem River, E. 110th st., 2d ave., E. 112th st. and 1st ave., including Wards Island.

28th E. D.—E. 115th st., Harlem River, E. 114th st. and 1st ave.

29th E. D.—E. 114th st., 2d ave., E. 115th st., 1st ave., E. 113th st. and 3d ave.

30th E. D.—E. 115th st., 2d ave., E. 114th st. and Lexington ave.

31st E. D.—E. 115th st., Lexington ave., E. 113th st. and Park ave.

32d E. D.—E. 117th st., Lexington ave., E. 115th st. and Park ave.

33d E. D.—E. 117th st., 2d ave., E. 115th st. and Lexington ave.

34th E. D.—E. 118th st., 2d ave., E. 117th st. and 3d ave.

Nineteenth Assembly District.

1st E. D.—E. 119th st., Park ave., E. 118th st. and 5th ave.

2d E. D.—E. 120th st., Park ave., E. 119th st. and Madison ave.

3d E. D.—E. 124th st., Madison ave., E. 119th st., 5th ave., and a line across Mount Morris Park from the corner of 5th ave. and E. 120th st. to the corner of 5th ave. and E. 124th st.

4th E. D.—A diagonal line from the corner of W. 123d st. and Lenox ave. to the corner of W. 122d st. and Mt. Morris ave., Mt. Morris ave., W. 124th st., a line across Mount Morris Park from the corner of W. 124th st. and 5th ave. to the corner of W. 120th st. and 5th ave., 5th ave., a diagonal line from the corner of W. 119th st. and 5th ave. to the corner of W. 120th st. and Lenox ave., and Lenox ave.

5th E. D.—W. 120th st., a diagonal line from the corner of Lenox ave. and W. 120th st. to the corner of 5th ave. and W. 119th st., W. 119th st. and 7th ave.

6th E. D.—W. 119th st., 5th ave., W. 118th ave., and Lenox ave.

7th E. D.—A diagonal line from the corner of St. Nicholas ave. and W. 118th st. to the corner of 7th ave. and W. 119th st., W. 119th st., Lenox ave. and W. 118th st.

8th E. D.—W. 120th st., 7th ave., a diagonal line from the corner of W. 119th st. and 7th ave. to the corner of W. 118th st. and St. Nicholas ave. and St. Nicholas ave.

9th E. D.—W. 120th st., St. Nicholas ave., W. 119th st. and Manhattan ave.

10th E. D.—W. 121st st., 8th ave., W. 120th st. and Manhattan ave.

11th E. D.—A diagonal line from the corner of W. 122d st. and Morningside Avenue East to the corner of W. 121st st. and Manhattan ave., Manhattan ave., W. 119th st. and Morningside Avenue East.

12th E. D.—W. 124th st., Hancock pl., Manhattan ave., a diagonal line from the corner of W. 121st st. and Manhattan ave. to the corner of W. 122d st. and Morningside Avenue East, and Morningside Avenue East.

13th E. D.—W. 123d st., 8th ave., W. 121st st. and Manhattan ave.

14th E. D.—A diagonal line from the corner of 8th ave. and W. 122d st. to the corner of 7th ave. and W. 121st st.; thence a diagonal line from the corner of 7th ave. and W. 121st st. to the corner of St. Nicholas ave. and W. 120th st., W. 120th st. and 8th ave.

15th E. D.—A diagonal line from the corner of St. Nicholas ave. and W. 120th st. to the corner of 7th ave. and W. 121st st., W. 121st st., Lenox ave. and W. 120th st.

16th E. D.—W. 122d st., a diagonal line from the corner of 7th ave. and W. 122d st. to the corner of Lenox ave. and W. 121st st., W. 121st st. and a diagonal line from the corner of 7th ave. and W. 121st st. to the corner of 8th ave and W. 122d st.

17th E. D.—W. 123d st., Lenox ave., a diagonal line from the corner of W. 121st st. and Lenox ave. to the corner of W. 122d st. and 7th ave., and 7th ave.

18th E. D.—W. 123d st., 7th ave., W. 122d st. and 8th ave.

19th E. D.—W. 125th st., 7th ave., W. 123d st. and 8th ave.

20th E. D.—W. 125th st., Lenox ave., W. 123d st. and 7th ave.

21st E. D.—W. 125th st., 5th ave., W. 124th st., Mt. Morris ave., a diagonal line from the corner of W. 122d st. and Mt. Morris ave. to the corner of W. 123d st. and Lenox ave., and Lenox ave.

22d E. D.—W. 127th st., 5th ave., W. 125th st. and Lenox ave.

23d E. D.—W. 127th st., Lenox ave., W. 125th st. and 7th ave.

24th E. D.—A diagonal line from the corner of W. 128th st. and 8th ave. to the corner of W. 127th st. and 7th ave., 7th ave., W. 125th st. and 8th ave.

25th E. D.—W. 128th st., Lenox ave., W. 127th st., and a diagonal line from the corner of W. 127th st. and 7th ave. to the corner of W. 128th st. and 8th ave.

26th E. D.—W. 128th st., 5th ave., W. 127th st. and Lenox ave.

27th E. D.—A diagonal line from the corner of 7th ave. and W. 128th st. to the corner of Lenox ave. and W. 129th st.; thence a diagonal line from the corner of Lenox ave. and W. 129th st. to the corner of 5th ave. and W. 128th st., and W. 128th st.

28th E. D.—W. 129th st., 5th ave. and a diagonal line from the corner of W. 128th st. and 5th ave. to the corner of W. 129th st. and Lenox ave.

29th E. D.—W. 129th st., a diagonal line from the corner of W. 129th st. and Lenox ave. to the corner of W. 128th st. and 7th ave., and 7th ave.

30th E. D.—W. 130th st., Lenox ave., W. 129th st. and 7th ave.

31st E. D.—W. 130th st., 5th ave., W. 129th st. and Lenox ave.

32d E. D.—W. 131st st., 5th ave., W. 130th st. and Lenox ave.

33d E. D.—E. 131st st., Madison ave., E. 128th st. and 5th ave.

34th E. D.—E. 132d st., Madison ave., E. 131st st. and 5th ave.

35th E. D.—W. 132d st., 5th ave., W. 131st st. and Lenox ave.

36th E. D.—W. 132d st., Lenox ave., W. 130th st. and 7th ave.

37th E. D.—A diagonal line from the corner of 7th ave. and W. 132d st. to the corner of Lenox ave. and W. 133d st., W. 133d st., 5th ave. and W. 132d st.

38th E. D.—W. 134th st., Lenox ave., a diagonal line from the corner of W. 133d st. and Lenox ave. to the corner of W. 132d st. and 7th ave., and 7th ave.

39th E. D.—A diagonal line from the corner of W. 134th st. and Lenox ave. to the corner of W. 135th st. and 5th ave., 5th ave., W. 133d st. and Lenox ave.

40th E. D.—W. 135th st., a diagonal line from the corner of 5th ave. and W. 135th st. to the corner of Lenox ave. and W. 134th st., W. 134th st. and 7th ave.

41st E. D.—W. 136th st., Lenox ave., W. 135th st. and 7th ave.

42d E. D.—W. 137th st., 5th ave., a diagonal line from the corner of W. 136th st. and 5th ave. to the corner of W. 135th st. and Lenox ave., and Lenox ave.

43d E. D.—A diagonal line from the corner of W. 135th st. and Lenox ave. to the corner of W. 136th st. and 5th ave., 5th ave. and W. 135th st.

44th E. D.—E. 137th st., Madison ave., E. 132d st. and 5th ave.

Twentieth Assembly District.

1st E. D.—E. 118th st., 3d ave., E. 117th st. and Park ave.

2d E. D.—E. 119th st., 3d ave., E. 118th st. and Park ave.

3d E. D.—E. 120th st., 2d ave., E. 118th st., 3d ave., E. 119th st. and Park ave.

4th E. D.—E. 122d st., Park ave., E. 121st st., Lexington ave., 120th st. and Madison ave.

5th E. D.—E. 123d st., Lexington ave., E. 121st st. and Park ave.

6th E. D.—E. 126th st., 3d ave., E. 120th st. and Lexington ave.

7th E. D.—E. 127th st., Lexington ave., E. 123d st. and Park ave.

8th E. D.—E. 125th st., Park ave., E. 122d st., Madison ave., E. 124th st. and 5th ave.

9th E. D.—E. 127th st., Madison ave., E. 125th st. and 5th ave.

10th E. D.—E. 128th st., Park ave., E. 125th st., Madison ave., E. 127th st. and 5th ave.

11th E. D.—E. 131st st., Park ave., E. 128th st. and Madison ave.

12th E. D.—E. 134th st., Harlem River, E. 131st st. and Madison ave.

13th E. D.—E. 131st st., Harlem River, 3d ave., E. 128th st., Lexington ave., E. 127th st. and Park ave.

14th E. D.—Harlem River, E. 126th st., Lexington ave., E. 128th st. and 3d ave.

15th E. D.—E. 126th st., Harlem River, E. 125th st., 1st ave., E. 124th st., 2d ave., E. 125th st. and 3d ave.

16th E. D.—E. 125th st., 2d ave., E. 123d st. and 3d ave.

17th E. D.—E. 124th st., 1st ave., E. 125th st., Harlem River, E. 123d st., 1st ave., E. 122d st. and 2d ave.

18th E. D.—E. 123d st., 2d ave., E. 121st st. and 3d ave.

19th E. D.—E. 121st st., 2d ave., E. 122d st., 1st ave., E. 120th st. and 3d ave.

20th E. D.—E. 123d st., Harlem River, E. 121st st., Pleasant ave., E. 120th st. and 1st ave.

21st E. D.—E. 120th st., Pleasant ave., E. 121st st., Harlem River, E. 118th st., Pleasant ave., E. 119th st. and 2d ave.

22d E. D.—E. 119th st., Pleasant ave., E. 118th st., Harlem River, E. 117th st. and 2d ave.

23d E. D.—E. 117th st., Harlem River, E. 115th st. and 2d ave., including Randalls Island and Sunken Meadow.

Twenty-first Assembly District.

1st E. D.—W. 137th st., Broadway, W. 136th st. and Hudson River.

2d E. D.—W. 138th st., Broadway, W. 137th st. and Hudson River.

3d E. D.—W. 139th st., Broadway, W. 138th st. and Hudson River.

4th E. D.—W. 141st st., Broadway, W. 139th st. and Hudson River.

5th E. D.—W. 142d st., Broadway, W. 141st st. and Hudson River.

6th E. D.—W. 144th st., Broadway, W. 142d st. and Hudson River.

7th E. D.—W. 144th st., Hamilton pl. and a diagonal line from the corner of Hamilton pl. and W. 143d st. to the corner of Broadway and W. 144th st.

8th E. D.—A diagonal line from the corner of W. 144th st. and Broadway to the corner of Hamilton pl. and W. 143d st., W. 143d st. and Broadway.

9th E. D.—W. 143d st., Hamilton pl., W. 142d st. and Broadway.

10th E. D.—W. 142d st., Amsterdam ave., W. 141st st. and Broadway.

11th E. D.—W. 141st st., Amsterdam ave., W. 140th st., Hamilton pl., W. 139th st. and Broadway.

12th E. D.—W. 142d st., Convent ave., W. 144th st., Hamilton Terrace, W. 141st st., Convent ave., W. 140th st. and Amsterdam ave.

13th E. D.—W. 139th st., Hamilton pl., W. 140th st., Convent ave., W. 141st st., St. Nicholas ave., W. 136th st. and Broadway.

14th E. D.—W. 141st st., Edgecombe ave., W. 140th st., a diagonal line from the corner of W. 140th st. and 8th ave. to the corner of W. 139th st. and Edgecombe ave., Edgecombe ave. and St. Nicholas ave.

15th E. D.—W. 141st st., a diagonal line from the corner of 7th ave. and W. 141st st. to the corner of 8th ave. and W. 140th st., W. 140th st. and Edgecombe ave.

16th E. D.—A diagonal line from the corner of 8th ave. and W. 140th st. to the corner of 7th ave. and W. 141st st., 7th ave. and W. 140th st.

17th E. D.—W. 140th st., 7th ave., and a diagonal line from the corner of W. 139th st. and 7th ave. to the corner of W. 140th st. and 8th ave.

18th E. D.—A diagonal line from the corner of W. 140th st. and 8th ave. to the corner of W. 139th st. and 7th ave., 7th ave., W. 137th st. and 8th ave.

19th E. D.—A diagonal line from the corner of W. 139th st. and Edgecombe ave. to the corner of W. 140th st. and 8th ave., 8th ave., W. 137th st. and Edgecombe ave.

20th E. D.—W. 137th st., 7th ave., W. 136th st. and Edgecombe ave.

21st E. D.—W. 138th st., Lenox ave., W. 136th st. and 7th ave.

22d E. D.—W. 140th st., Lenox ave., W. 138th st. and 7th ave.

23d E. D.—W. 140th st., 5th ave., a diagonal line from the corner of W. 138th st. and 5th ave. to the corner of W. 139th st. and Lenox ave., and Lenox ave.

24th E. D.—A diagonal line from the corner of W. 139th st. and Lenox ave. to the corner of W. 138th st. and 5th ave., 5th ave., W. 137th st. and Lenox ave.

25th E. D.—Harlem River, E. 134th st., Madison ave., E. 137th st. and 5th ave.

26th E. D.—W. 141st st., 5th ave., W. 140th st. and 7th ave.

27th E. D.—W. 142d st., 5th ave., W. 141st st. and 7th ave.

28th E. D.—W. 142d st., 7th ave., W. 141st st. and 8th ave.

29th E. D.—W. 143d st., 7th ave., W. 142d st. and 8th ave.

30th E. D.—A diagonal line from the corner of 7th ave. and W. 143d st. to the corner of Lenox ave. and W. 144th st., W. 144th st., Harlem River, 5th ave., W. 142d st. and 7th ave.

31st E. D.—W. 144th st., a diagonal line from the corner of Lenox ave. and W. 144th st. to the corner of 7th ave. and W. 143d st., W. 143d st. and 8th ave.

32d E. D.—W. 145th st., 8th ave., W. 142d st. and Bradhurst ave.

33d E. D.—W. 142d st., 8th ave., W. 141st st. and Bradhurst ave.

34th E. D.—W. 145th st., Bradhurst ave., W. 141st st. and a diagonal line from the corner of St. Nicholas ave. and W. 141st st. to the corner of Edgecombe ave. and W. 145th st.

35th E. D.—W. 145th st., a diagonal line from the corner of W. 145th st. and Edgecombe ave. to the corner of W. 141st st. and St. Nicholas ave. and St. Nicholas ave.

36th E. D.—W. 146th st., St. Nicholas ave., W. 141st st., Hamilton Terrace, W. 144th st. and Convent ave.

37th E. D.—A diagonal line from the corner of W. 150th st. and Convent ave. to the corner of W. 149th st. and St. Nicholas ave., St. Nicholas ave., W. 146th st. and Convent ave.

38th E. D.—A diagonal line from the corner of St. Nicholas pl. and W. 150th st. to the corner of Colonial Parkway and W. 145th st., W. 145th st., St. Nicholas ave. and St. Nicholas pl.

39th E. D.—A diagonal line from the corner of W. 150th st. and St. Nicholas pl. to a point on Edgecombe ave., opposite W. 154th st., Edgecombe ave., and a diagonal line from the corner of Edgecombe ave. and W. 145th st. to the corner of St. Nicholas pl. and W. 150th st.

40th E. D.—W. 153d st., St. Nicholas pl., a diagonal line from St. Nicholas pl. and W. 149th st. to Convent ave. and W. 150th st., Convent ave. and St. Nicholas ave.

41st E. D.—W. 155th st., Edgecombe ave., a diagonal line from a point on Edgecombe ave. opposite W. 154th st. to the corner of W. 150th st. and St. Nicholas pl., St. Nicholas pl., W. 153d st. and St. Nicholas ave.

Twenty-second Assembly District.

1st E. D.—W. 145th st., Convent ave., W. 142d st., Hamilton pl. and Amsterdam ave.

2d E. D.—W. 145th st., Amsterdam ave., W. 144th st. and Broadway.

3d E. D.—W. 146th st., Amsterdam ave., W. 145th st., Broadway, W. 144th st. and 12th ave.

4th E. D.—W. 148th st., Convent ave., W. 145th st. and Amsterdam ave.

5th E. D.—W. 147th st., Amsterdam ave., W. 146th st. and Broadway.

6th E. D.—A diagonal line from the corner of W. 147th st. and Broadway to the corner of W. 148th st. and Amsterdam ave., Amsterdam ave. and W. 147th st.

7th E. D.—W. 148th st., a diagonal line from the corner of W. 148th st. and Amsterdam ave. to the corner of W. 147th st. and Broadway, Broadway, W. 146th st. and Hudson River.

8th E. D.—A diagonal line from the corner of W. 148th st. and Broadway to the corner of W. 149th st. and Amsterdam ave., Amsterdam ave. and W. 148th st.

9th E. D.—W. 149th st., a diagonal line from the corner of Amsterdam ave. and W. 149th st. to the corner of Broadway and W. 148th st., W. 148th st. and Hudson River.

10th E. D.—W. 151st st., Broadway, W. 149th st. and Hudson River.

11th E. D.—W. 150th st., Amsterdam ave., W. 149th st. and Broadway.

12th E. D.—W. 151st st., Convent ave., W. 148th st. and Amsterdam ave.

13th E. D.—W. 151st st., Amsterdam ave., W. 150th st. and Broadway.

14th E. D.—A diagonal line from the corner of Riverside Drive and W. 151st st. to the corner of Broadway and W. 152d st.; thence a diagonal line from the corner of Broadway and W. 152d st. to the corner of Amsterdam ave. and W. 151st st., and W. 151st st.

15th E. D.—W. 152d st., Amsterdam ave., and a diagonal line from the corner of Amsterdam ave. and W. 151st to the corner of Broadway and W. 152d st.

16th E. D.—W. 153d st., St. Nicholas ave., Convent ave., W. 151st st. and Amsterdam ave.

17th E. D.—W. 153d st., Amsterdam ave., W. 152d st. and Broadway.

18th E. D.—W. 153d st., Broadway, a diagonal line from the corner of Broadway and W. 152d st. to the corner of Riverside Drive and W. 151st st., W. 151st st. and Hudson River.

19th E. D.—W. 155th st., Amsterdam ave., W. 156th st., St. Nicholas ave., W. 153d st. and Hudson River.

20th E. D.—Riverside Drive, a diagonal line from the corner of Riverside Drive and W. 156th st. to the corner of Broadway and W. 157th st., Broadway, a diagonal line from the corner of Broadway and W. 156th st. to the corner of Amsterdam ave. and W. 155th st., and W. 155th st.

21st E. D.—A diagonal line from the corner of W. 156th st. and Broadway to the corner of W. 157th st. and Amsterdam ave., Amsterdam ave. and a diagonal line from the corner of Amsterdam ave. and W. 155th st. to the corner of Broadway and W. 156th st.

22d E. D.—W. 157th st., St. Nicholas ave., W. 158th st., Speedway, W. 155th st., St. Nicholas ave., W. 156th st. and Amsterdam ave.

23d E. D.—W. 158th st., St. Nicholas ave., W. 157th st. and a diagonal line from the corner of Amsterdam ave. and W. 157th st. to the corner of Broadway and W. 158th st.

24th E. D.—A diagonal line from the corner of W. 158th st. and Broadway to the corner of W. 157th st. and Amsterdam ave.; thence a diagonal line from the corner of W. 157th st. and Amsterdam ave. to the corner of W. 156th st. and Broadway, and Broadway.

25th E. D.—W. 158th st., Broadway, a diagonal line from the corner of Broadway and W. 157th st. to the corner of W. 156th st. and Riverside Drive, Riverside Drive, W. 155th st. and Hudson River.

26th E. D.—W. 160th st., Broadway, W. 158th st. and Hudson River.

27th E. D.—A diagonal line from the corner of Broadway and W. 159th st. to the corner of Amsterdam ave. and W. 158th st., W. 158th st. and Broadway.

28th E. D.—W. 159th st., St. Nicholas ave., W. 158th st. and a diagonal line from the corner of Amsterdam ave. and W. 158th st. to the corner of Broadway and W. 159th st.

29th E. D.—W. 160th st., Speedway, W. 158th st., St. Nicholas ave., W. 159th st. and Amsterdam ave.

30th E. D.—W. 160th st., Amsterdam ave., W. 159th st. and Broadway.

31st E. D.—W. 161st st., Amsterdam ave., W. 160th st. and Broadway.

32d E. D.—W. 162d st., Broadway, W. 160th st. and Fort Washington ave.

33d E. D.—W. 161st st., Fort Washington ave., W. 160th st. and Hudson River.

34th E. D.—W. 165th st., Riverside Drive, W. 161st st. and Hudson River.

35th E. D.—W. 162d st., Speedway, W. 160th st., Amsterdam ave., W. 161st st. and Broadway.

36th E. D.—W. 162d st., Harlem River, 8th ave., W. 152d st., Bradhurst ave., W. 155th st. and Speedway.

37th E. D.—Harlem River, W. 153d st., a diagonal line from the corner of W. 153d st. and Macombs pl. to the corner of W. 152d st. and 8th ave., and 8th ave.

38th E. D.—A diagonal line from the corner of 8th ave. and W. 152d st. to the corner of Macombs pl. and W. 153d st., W. 153d st., Harlem river, W. 149th st. and 8th ave.

39th E. D.—W. 152d st., 8th ave., a diagonal line from the corner of W. 150th st. and 8th ave. to the corner of W. 151st st. and Bradhurst ave., and Bradhurst ave.

40th E. D.—W. 155th st., Bradhurst ave., W. 145th st. and Edgecombe ave.

41st E. D.—A diagonal line from the corner of W. 151st st. and Bradhurst ave. to the corner of W. 150th st. and 8th ave., 8th ave., W. 148th st. and Bradhurst ave.

42d E. D.—W. 149th st., a diagonal line from the corner of W. 149th st. and 7th ave. to the corner of W. 148th st. and 8th ave., and 8th ave.

43d E. D.—A diagonal line from the corner of 8th ave. and W. 148th st. to the corner of 7th ave. and W. 149th st., W. 149th st., Harlem River and W. 148th st.

44th E. D.—W. 148th st., Harlem River, W. 147th st. and 8th ave.

45th E. D.—W. 148th st., 8th ave., W. 145th st. and Bradhurst ave.

46th E. D.—W. 147th st., Harlem River, W. 146th st. and 8th ave.

47th E. D.—W. 146th st., Harlem River, W. 145th st. and a diagonal line from the corner of 7th ave. and W. 145th st. to the corner of 8th ave. and W. 146th st.

48th E. D.—A diagonal line from the corner of 8th ave. and W. 146th st. to the corner of 7th ave. and W. 145th st., W. 145th st., Harlem River, W. 144th st. and 8th ave.

Twenty-third Assembly District.

1st E. D.—W. 165th st., Fort Washington ave., W. 164th st., Broadway, W. 163d st., Fort Washington ave., W. 161st st. and Riverside Drive.

2d E. D.—W. 163d st., Amsterdam ave., W. 162d st. and Fort Washington ave.

3d E. D.—W. 163d st., Harlem River, W. 162d st. and Amsterdam ave.

4th E. D.—W. 164th st., Harlem River, W. 163d st. and Amsterdam ave.

5th E. D.—W. 164th st., Amsterdam ave., W. 163d st. and Broadway.

6th E. D.—W. 166th st., Amsterdam ave., W. 165th st., Harlem River, W. 164th st., St. Nicholas ave. and Audubon ave.

7th E. D.—W. 167th st., Edgecombe ave., W. 165th st. and Amsterdam ave.

8th E. D.—W. 168th st., Audubon ave., W. 167th st., Amsterdam ave., W. 166th st., Audubon ave., St. Nicholas ave., W. 164th st. and Fort Washington ave.

9th E. D.—A diagonal line from the corner of Audubon ave. and W. 169th st. to the corner of Amsterdam ave. and W. 170th st., W. 170th st., Harlem River, W. 165th st., Colonial Parkway, W. 167th st. and Audubon ave.

10th E. D.—W. 171st st., Haven ave., W. 170th st., Audubon ave., W. 168th st., Fort Washington ave., W. 165th st. and Hudson River.

11th E. D.—W. 172d st., Fort Washington ave., W. 171st st., Audubon ave., W. 170th st. and Haven ave.

12th E. D.—W. 171st st., Amsterdam ave., a diagonal line from the corner of Amsterdam ave. and W. 170th st. to the corner of Audubon ave. and W. 169th st. and Audubon ave.

13th E. D.—W. 172d st., Amsterdam ave., W. 171st st. and St. Nicholas ave.

14th E. D.—W. 173d st., St. Nicholas ave., W. 171st st. and Fort Washington ave.

15th E. D.—W. 174th st., Audubon ave., W. 172d st. and St. Nicholas ave.

16th E. D.—A diagonal line from the corner of W. 174th st. and Audubon ave. to the corner of W. 173d st. and Amsterdam ave., Amsterdam ave., W. 172d st. and Audubon ave.

17th E. D.—W. 175th st., Amsterdam ave., W. 181st st., Harlem River, W. 170th st., Amsterdam ave., a diagonal line from the corner of Amsterdam ave. and W. 173d st. to the corner of Audubon ave. and W. 174th st., W. 174th st. and St. Nicholas ave.

18th E. D.—W. 177t st., Depot lane, 177th st., Wadsworth ave., W. 175th st., St. Nicholas ave., W. 173d st., Fort Washington ave., W. 172d st., Haven ave., W. 171st st. and Hudson River.

19th E. D.—W. 177th st., St. Nicholas ave., W. 176th st., Audubon ave., W. 175th st. and Wadsworth ave.

20th E. D.—W. 177th st., Amsterdam ave., W. 175th st. and Audubon ave.

21st E. D.—A diagonal line from the corner of W. 178th st. and Audubon ave. to the corner of W. 179th st. and Amsterdam ave., Amsterdam ave., W. 177th st. and Audubon ave.

22d E. D.—A diagonal line from the corner of Wadsworth ave. and W. 177th st. to the corner of St. Nicholas ave. and W. 178th st., W. 178th st., Audubon ave., W. 176th st., St. Nicholas ave. and W. 177th st.

23d E. D.—W. 179th st., a diagonal line from the corner of Amsterdam ave. and W. 179th st. to the corner of Audubon ave. and W. 178th st., W. 178th st. and St. Nicholas ave.

24th E. D.—W. [illegible] st., Wadsworth ave., W. 179th st., St. Nicholas ave., a diagonal line from the corner of St. Nicholas ave. and W. 178th st. to the corner of Wadsworth ave. and W. 177th st., W. 177th st. and Broadway.

25th E. D.—W. 178th st., Broadway, W. 177th st. and Pinehurst ave.

26th E. D.—W. 179th st., a diagonal line from the corner of Fort Washington ave. and W. 179th st. to the corner of Broadway and W. 178th st., W. 178th st. and Northern ave.

27th E. D.—W. 181st st., Haven ave., W. 179th st., Northern ave., W. 178th st., Pinehurst ave., W. 177th st., Depot lane, W. 177th st. and Hudson River.

28th E. D.—W. 181st st., Northern ave., W. 179th st., and Haven ave.

29th E. D.—A diagonal line from the corner of Northern ave. and W. 181st st. to the corner of Pinehurst ave. and W. 180th st., W. 180th st., Fort Washington ave., W. 179th st. and Northern ave.

30th E. D.—W. 181st st., Fort Washington ave., W. 180th st., and a diagonal line from the corner of W. 180th st. and Pinehurst ave. to the corner of W. 181st st. and Northern ave.

31st E. D.—W. 181st st., a diagonal line from the corner of W. 181st st. and Broadway to the corner of W. 180th st. and Fort Washington ave., and Fort Washington ave.

32d E. D.—A diagonal line from the corner of W. 180th st. and Fort Washington ave. to the corner of W. 181st st. and Broadway, Broadway, W. 182d st., St. Nicholas ave., W. 181st st., Wadsworth ave. and W. 180th st.

33d E. D.—W. 180th st., Broadway, W. 179th st. and Fort Washington ave.

34th E. D.—W. 179th st., Broadway, W. 180th st., Wadsworth ave., W. 178th st., and a diagonal line from the corner of W. 178th st. and Broadway to the corner of Fort Washington ave. and W. 179th st.

35th E. D.—W. 181st st., Audubon ave., W. 180th st., St. Nicholas ave., W. 179th st. and Wadsworth ave.

36th E. D.—W. 180th st., Amsterdam ave., W. 179th st. and St. Nicholas ave.

37th E. D.—W. 182d st., Audubon ave., W. 183d st., Amsterdam ave., W. 185th st., Harlem River, W. 181st st., Amsterdam ave., W. 180th st., Audubon ave., W. 181st st. and St. Nicholas ave.

38th E. D.—W. 184th st., Amsterdam ave., W. 183d st., Audubon ave., W. 182d st. and St. Nicholas ave.

39th E. D.—A diagonal line from the corner of W. 186th st. and Audubon ave. to the corner of Amsterdam ave. and W. 187th st., W. 187th st., Harlem River, W. 185th st., Amsterdam ave., W. 184th st. and Audubon ave.

40th E. D.—W. 186th st., Audubon ave., W. 184th st., St. Nicholas ave., W. 185th st. and Wadsworth ave.

41st E. D.—W. 187th st., Wadsworth ave., W. 185th st., St. Nicholas ave., W. 182d st. and Broadway.

42d E. D.—A line beginning at a point at the Hudson River opposite the northerly end of Bennett ave. and running east to Bennett ave., Bennett ave., Broadway, W. 181st st. and Hudson River.

43d E. D.—Fairview ave., Wadsworth Terrace, W. 190th st., Wadsworth ave., W. 191st st., St. Nicholas ave., W. 186th St., Wadsworth ave., W. 187th st. and Broadway.

44th E. D.—W. 188th st., Audubon ave., W. 187th st., a diagonal line from the corner of Amsterdam ave. and W. 187th st. to the corner of Audubon ave. and W. 186th st., W. 186th st. and St. Nicholas ave.

45th E. D.—W. 190th st., Amsterdam ave., Laurel Hill Terrace, W. 187th st., Audubon ave., W. 188th st. and St. Nicholas ave.

46th E. D.—Dyckman st., Harlem River, W. 187th st., Laurel Hill Terrace, Amsterdam ave., W. 190th st. and St. Nicholas ave.

47th E. D.—Hillside ave., St. Nicholas ave., W. 191st st., Wadsworth ave., W. 190th st., Wadsworth Terrace, Fairview ave. and Broadway.

48th E. D.—Dyckman st., Vermilyea ave., Arden st., Nagle ave., Hillside ave., Broadway, Bennett ave., a line running west from the northerly end of Bennett ave. to the Hudson River, and Hudson River.

49th E. D.—Academy st., Sherman ave., Dyckman st., Nagle ave., Arden st. and Vermilyea ave.

50th E. D.—W. 206th st., Harlem River, Dyckman st., Sherman ave., Academy st., Nagle ave. and Amsterdam ave.

51st E. D.—W. 211th st., Harlem River, W. 206th st., Amsterdam ave., Nagle ave., Academy st. and Sherman ave.

52d E. D.—Hawthorne st., Sherman ave., Academy st., and Cooper st.

53d E. D.—W. 215th st., Seaman ave., Academy st., Vermilyea ave., Dyckman st., Hudson River and Harlem River.

54th E. D.—Isham st., Broadway, W. 207th st., Sherman ave., Hawthorne st., Cooper st., Academy st. and Seaman ave.

55th E. D.—W. 211th st., Amsterdam ave., Sherman ave., W. 207th st. and Broadway.

56th E. D.—Harlem River, Broadway, Spuyten Duyvil Creek, Harlem River, W. 211th st., Isham st., Seaman ave., W. 215th st. and Harlem River.

57th E. D.—Spuyten Duyvil Creek, Broadway and Harlem River.

JOHN R. VOORHIS,
CHARLES E. HEYDT,
JAMES KANE,
JACOB A. LIVINGSTON,
Commissioners of Elections.

October 4th, 1919.

LEGAL ADVERTISEMENTS.

AT A SPECIAL TERM, PART I. THEREof, held in and for the County of New York, at the County Court House, in the Borough of Manhattan, City of New York, on the 22d day of September, 1919. Present: Hon. Irving Lehman, Justice.

In the matter of the application of the Bank of Europe for authority to change the name to "Republic Bank of New York."

On reading the petition of the Bank of Europe, verified the 16th day of August, 1919, the resolution of the Board of Directors of the Bank of Europe authorizing the change of name, dated the 16th day of July, 1919, the certificate of the Superintendent of Banks of the State of New York authorizing the change of name to Republic Bank of New York, bearing date the 22nd day of August, 1919, and notice of motion for this application bearing date the 16th day of August, 1919, the affidavits of publication of a copy of said notice in The New York Times and in The New York Sun, two newspapers designated by the Superintendent of Banks of the State of New York, showing publication of said notice once a week for three weeks as provided by law, and this matter having come on to be heard before the court at a special term thereof, held on the 16th day of September, 1919, and Phillips, Mahoney & Leibell, Esqs., attorneys for the petitioner, having appeared in support of the motion, and no one having appeared in opposition thereto,

Now, on motion of Phillips, Mahoney & Leibell, attorneys for the Bank of Europe, it is

Ordered that the petition of the Bank of Europe for leave to change its name to Republic Bank of New York be and the same is hereby granted; and it is further

Ordered that the Bank of Europe be and it is hereby authorized and permitted to assume the name of Republic Bank of New York on and after the 20th day of October, 1919; and it is further

Ordered that this order together with the papers on which the same is granted be filed in the office of the Clerk of the County of New York, in which office the certificate of incorporation of the Bank of Europe has been heretofore filed within ten days after the granting thereof, and that a certified copy of said order shall within ten days after the entry thereof be filed in the office of the Secretary of State and in the office of the Superintendent of Banks of the State of New York; and it is further

Ordered that a copy of this order be published within ten days after the entry thereof in The New York Times, a newspaper published in the County of New York, once a week in each week for four successive weeks.

Enter: I. L., J. S. C.

PHILLIPS, MAHONEY & LEIBELL,
Attorneys for Bank of Europe,
51 Chambers Street,
Borough of Manhattan.

PROPOSALS.

SEALED PROPOSALS WILL BE RECEIVED at the Office of the Chief of Construction Division of the Army, Room 2-140, 7th and B Sts., S. W., Washington, D. C., up to 10:00 A. M., November 6th, 1919, and then will be opened. Proposals shall be for Government-owned improvements at Camp Mills, Mineola, Long Island. The purchaser will not assume liability for land or property damage other than those resulting from his own acts. Full specifications and map showing the camp site will be furnished at above address or at office of Utilities Officer, Camp Mills. The following (extracted from specifications) will be reserved from the sale: Buildings on camp site prior to Government occupancy; buildings erected by benevolent, charitable, and kindred organizations; post exchange buildings, telephone and telegraph systems, fire-fighting apparatus and equipment, surgical equipment, kitchen equipment in Base Hospital, refrigerating and ice-making machinery, laundry equipment, construction equipment, small tools, tents, rolling stock, livestock, bakery equipment, supplies and surplus material or equipment. Purchaser will be given until June 30, 1920, to remove all Government-owned property and clean up camp site.

SEALED PROPOSALS WILL BE RECEIVED at the Office of the Chief of Construction Division of the Army, Room 2-140, 7th and B Sts., S. W., Washington, D. C., up to 10:00 A. M., November 6th, 1919, and then will be opened. Proposals shall be for Government-owned improvements at Camp Shelby, Hattiesburg, Mississippi. The purchaser will not assume liability for land or property damage other than those resulting from his own acts. Full specifications and map showing the camp site will be furnished at above address or at office of Utilities Officer, Camp Shelby. The following (extracted from specifications) will be reserved from the sale: Rifle and artillery ranges and public utilities serving them; buildings on camp site prior to Government occupancy; buildings erected by benevolent, charitable, and kindred organizations, telephone and telegraph systems, fire-fighting apparatus and equipment, surgical equipment, kitchen equipment in Base Hospital, refrigerating and ice-making machinery, laundry equipment, construction equipment, small tools, tents, rolling stock, livestock, bakery equipment, supplies and surplus material or equipment. Purchaser will be given until June 30, 1920, to remove all Government-owned property and clean up camp site.

REAL ESTATE FIELD

Business property was the feature of yesterday's realty market, one of the largest transactions being the purchase by Carl Fischer, manufacturer of musical instruments, of a site in Cooper Square for a one-million-dollar building for his own occupancy.

The purchase, which was made from the Woodbury Langdon estate and the Woodbury Langdon Company, and involves 56 to 62 Cooper Square, two two-story buildings with stores, and two four-story buildings with stores, the four properties occupying a site with a frontage of about 112 feet, with southerly and northerly lines measuring 98.5 and 79.9 feet, respectively. The sale was negotiated by J. H. Mayers and William M. Cruikshank's Sons.

The buyer now occupies the six buildings to the south of the site just sold. He owns 52 and 54, and holds under lease 44 to 50 Cooper Square.

Operators Buy and Sell Midtown Lofts.

The Grand Rapids Furniture Company sold to Frederick Brown, operator, the twelve-story loft building 34-36 West Thirty-second Street, on a plot 45.8 by 98.9, located just east of Broadway and adjoining the Arena Building. The building is valued at $450,000. The sellers will vacate the property next January. Byrne & Bowman and Julian T. Saxe were the brokers in the transaction.

Another deal in the midtown loft zone was closed yesterday by Samuel Barkan, who purchased from Max N. Natanson the twelve-story fireproof structure, on plot 53 by 92, at 6 and 8 West Eighteenth Street. The building yields an annual rental of $38,000 and was held at $350,000. The transaction was negotiated by Bernard London. Mr. Barkin purchased on Thursday from the same owner the twelve-story loft at 50 to 54 West Seventeenth Street.

A Unique East Side Private Dwelling Development.

A group of investors headed by Edward Shepard Hewitt, architect, is the buyer of the twelve private houses in one plot in the block bounded by Sixty-fifth Street, Sixty-sixth Street, Lexington and Third Avenues, 157 to 167 East Sixty-fifth Street, and 154 to 164 East Sixty-sixth Street, sold by the Gerry estate.

Nine of these houses are three-story and basement high-stoop dwellings, on lots 18.6 by 100.5, and the remaining three are on lots 18.9 by 100.5.

It is the intention of the buyers to remodel the houses, throw the rear yards into an open court, and build an Italian garden with fountain, pools, &c. Both the rears and the fronts of the twelve houses will be rebuilt.

The plot is favorably situated for this development, as the balance of the block toward Lexington Avenue is covered with the St. Vincent Ferrer Catholic Church, which recently erected a handsome new structure on the Sixty-sixth Street half of the block from plans of Bertram G. Goodhue. The balance of the block to Third Avenue remains in the hands of the Gerrys, and is under ground leases for several years to come.

There has been much activity in this immediate neighborhood recently, centring around Sixty-third, Sixty-fourth, and Sixty-fifth Streets. Frederick J. Sterner, the architect, recently purchased and resold five houses in Sixty-third Street, and has been instrumental in improving the character of these blocks greatly in the last few years. The demand for small private houses, owing to the scarcity of apartments, continues unlimited.

Douglas L. Elliman & Co. represented the purchasers, and the Cruikshank Company the Gerry estate.

$525,000 Heights Apartment Changes Hands.

Philip Meyrowitz bought from G. Getsky a six-story apartment on a plot 173.9 by 140.5 feet at the southeast corner of 181st Street and Fort Washington Avenue, known as 454 to 462 Fort Washington Avenue. The property rents for about $70,000, and was held at $525,000. The New York Life holds a mortgage on the building of $350,000 at 5½ per cent.

Franklin Street Loft Trade.

Charles F. Noyes Company has sold for B. Arthur Aycrigg the Aycrigg estate, the Hegemans, and in all seventeen owners, 87 Franklin Street, a five-story loft building on lot 23.7 by 100, between Broadway and Church Street. The property was purchased by Thomas F. Curran, and it is understood that Mr. Curran, or a company that he represents, will make extensive improvements and occupy the entire building.

Dwelling Sales.

Samuel Cowen sold to an investor a dwelling at 20 West 119th Street.

Charles Fredericks sold for Simon S. Friedberg to Mrs. M. B. S. Uda the dwelling on a plot 100 by 100 feet at 369 West 120th Street, Morningside Park Section.

The Lloyd Winthrop Company sold for Mrs. A. C. Roberts to the Darfell Realty Company a dwelling twenty by 100 feet at 49 West Eighty-fourth Street. The buyers have resold to a client for occupancy.

Jacob Freund sold the dwelling on a plot 19.9 by 100.8 feet at 49 East Ninety-first Street.

William R. Ware sold to John J. and Bridget Finn for Benjamin F. Romaine the two four-story dwellings 32 by 100.11 feet at 65 and 67 West Ninety-seventh Street.

Apartment House Deals.

Charles S. Kohler, Inc., has sold for Maurice Goodman to the Retzker Realty Company, Michael Retzker, president, 530 West 186th Street, southeast corner of Audubon Avenue, a five-story apartment on plot 54 by 95 renting for over $14,000, and held at $110,000.

Charles Wynne resold to Henry B. Godfrey, 228 East Seventy-fifth Street, a five-story apartment on a lot 22 by 100. Harry Sugerman was the broker.

B. W. Smith, Inc., sold for Leopold Weiss to an investor, a six-story apartment on a plot 40 by 100 feet at 155 and 157 West 145th Street, held at $48,500.

Edward W. Browning bought from William M. Sperry the five-story apartment on a plot 25 by 100.11 feet at 4 West Ninety-ninth Street. Adolph Weiss & Son were the brokers.

David H. Van Damm bought from H. E. Gennerich the Tacoma, a six-story apartment on a plot 100 by 100 feet at 1,364 to 1,370 St. Nicholas Avenue. The property rents for $25,000 and was held at $250,000.

Tenement Transactions.

Geo. N. Bruno & Company sold for the estate of Francis R. Appleton, 202 East 104th Street, a four-story tenement house.

David Lion resold the five-story flat at 110 West 134th Street on a lot 28 by 100, to a client of Charles A. Knowles.

The Bronx Market.

Alexander Selkin and Carl Jaffe sold for Samuel Lehra a five-story apartment on a plot 5,682 by 112 feet at 1,632 University Avenue, showing a rental of $15,000.

William H. Meklich, Inc., sold for the E. R. Realty Company, to Annie Katz, a six-story apartment on a lot 39 by 100 feet at 1,104 Findlay Avenue, near 166th Street.

G. Bensa sold to A. Mandel, through Bartels Maxman, the five-story apartment at 2,154 Crotona Avenue. The same brokers sold for J. Canebury a two-family house on Clinton Avenue, south of 182d Street, and for J. Cavanagh the four-story flat at 2,081 Vyse Avenue.

Samuel H. Martin sold for the Central Union Trust Company of Albany to the Pittham Realty and Holding Corporation and resold to James Hopkin a dwelling at 1,214 Nelson Avenue.

Ernest N. Adler sold for Ernestine C. Gardner to Otto Micho a dwelling on a plot 168 by 58 feet at 51 Prospect Place.

The United Land Development Company, Inc., purchased from the 137th Street Corporation, a parcel 100 by 100 feet on Wilder Avenue, between Edenwald Avenue and Kingsbridge Road; also 50 by 100 feet on Murdock Avenue, between Edenwald and Randall Avenues; and a lot on Edson Street, between Edenwald and Randall Avenues.

Steinman & Steinman sold for Feinberg & Bernstein a five-story apartment on a plot 50 by 100 feet at 1,642 Anthony Avenue to Lucks Brothers. The property was held at $60,000.

Albert E. Kelly sold the property at 279 to 285 East 146th Street, two three-story and two four-story buildings, on plot 80 by 110 feet to the Market Managing & Operating Company, Inc. The same broker sold, for William J. McKinley to Minnie A. Cunningham, a two-family house on a lot 25 by 100 feet at 2,672 Marian Avenue, held at $10,000.

M. B. Larkin sold for J. Beekman the dwelling, on a plot, 67 by 190 by 105 feet, at the southeast corner of Grand Avenue and 190th Street.

Brooklyn.

A. Arnstein sold for A. Newman the two-family dwelling, on a lot 20 by 100 feet, at 124 Tenth Street.

I. Salzberg sold for D. Salvin to N. Tager a plot 30 by 100, on the north side of Forty-eighth Street, 140 feet east of Fifteenth Avenue.

Bulkley & Horton sold for Margaret Martin to a client for occupancy a dwelling at 453 Decatur Street.

Galitzka & Lacov sold to the Sherman Building Company, Inc., a plot 30 by 100, for improvement, on the east side of Delamere Place, 190 feet north of Avenue L.

Meister Builders, Inc., have purchased 1,650 Forty-first Street, Brooklyn, a two-story and garret semi-detached frame dwelling, on a lot 20 by 100.

Edward B. Kegel in co-operation with H. Berlin sold the three-story store property at 599 Fifth Avenue, adjoining the corner of Prospect Avenue, for Morris Nason, Inc. to a client for investment.

Burling & Swan, Inc., as brokers, sold for S. Langman the dwelling on a lot 18 by 100, at 724 Lafayette Avenue.

Meister Builders, Inc. purchased from Harold C. Stowe the three apartment houses at 1,527 to 1,531 Seventy-second Street.

Tutino & Cerny have sold for Margaret Walsh to Selmer Hansen for occupancy the two-family dwelling at 4,004 Sixth Avenue.

Shaw & Ebbett sold for George L. Scheer the dwelling at 302 Van Buren Street.

James S. Anderson & Co. sold the leasehold property at 242 East Broadway, and 231 Division Street for Thomas S. Gladding to Joseph Freisner, and the dwelling at 327 Park Place to Charles R. Strauss.

Queens Borough Transactions.

Herman Frankfort sold for Mary E. Kelly to a client, for occupancy, her home, occupying an entire block front on William Street and extending 50 feet in depth on Central Avenue and John Street, Far Rockaway.

The Fahrenstock Electric Company of West Virginia has purchased a plot, 50x100, on East Avenue, northwest corner of Eighth Street, Long Island City, through G. E. Clay, on which they intend to erect a modern machine shop.

$1,500,000 Improvement in Long Island City.

The Selznick Studios, Inc., which is largely controlled by Lewis J. Selznick, bought from Franklin Pettit a parcel 200 by 200 feet, on Thompson Hill, Long Island City, bounded by Queens Boulevard, Nott Avenue, Moore and Honeywell Streets. It is understood that the plot will be improved by the erection of a large studio and other buildings in connection with the moving-picture business, at a cost estimated around $1,500,000. The land was held at $200,000.

New Jersey.

The estate of Edward T. Condon has sold to Joseph Beckett of New York the dwelling 33 Atno Avenue, Morristown, N. J. Eugene V. Welsh of Morristown was the broker.

Amsterdam Opera House Leased.

The Famous Players-Lasky Corporation, through J. N. Naulty, General Manager of its Eastern studios, has leased the Amsterdam Opera House, at 332 West Forty-fourth Street, for a period of one year from the Amsterdam Studio, Inc., A. J. Bimburg, Secretary, at an aggregate rental of approximately $100,000. The property will be remodeled and will be used as an additional studio by the corporation.

The acquisition of additional space for the filming of new productions has been made necessary by the greatly increased production schedule of the Famous Players-Lasky Corporation while awaiting the completion of the new $2,000,000 studio now in the process of construction at Long Island City.

Brewery Property Brings $400,000 in Long-Term Lease.

Greenfeld & Saffir leased for the Jacob Hoffmann Brewing Company to the Cahane Realty Company, Inc., the five-story brewery building at 215 to 221 East Fifty-fourth Street, on a plot 100 by 100, for a term of twenty-one years. The lessee has filed plans for the erection of a two-story garage and negotiations have been concluded by the same brokers for the rental of said garage from such plans for a term of years at an aggregate rental of $400,000.

Bryn Mawr Park Sale Today.

Bryn Mawr Park, the estate of the late Supreme Court Judge William Mitchell, will be held at 2 P. M. today by Joseph P. Day in Philipsburg Hall, one block south of Getty Square, Yonkers. The property was purchased by Judge Mitchell in 1876 and is to be divided into 215 building plots and lots, and four large acreage tracts, one of which comprises a portion of the Dunwoodie Golf Club links.

Other Suburban Sales Today.

Today, on the premises, Bryan L. Kennelly, auctioneer, will sell fifty-five building lots at Union Course, Borough of Queens. The property is located on Atlantic Avenue, opposite the railroad station, also in Chichester Avenue and adjoining streets; also on the premises, twenty-three residential sites of 1 to 2 acres each, three acreage plots consisting of 6, 16, and 21 acres each, with farmhouse and barn, on Old Mamaroneck Road, Saxon Woods Road, and "The Crossways," Quaker Ridge, Westchester.

$800,000 Lease in Times Square District.

George A. Bowman has negotiated a lease for Virginia McAleenan and Dorothy Taylor of their property 125-127 West Forty-second Street, for twenty-one years, at an aggregate rental of something over $800,000, to John David, from May 1, 1921, when the present leases expire.

Commercial Leases.

Albert E. Kelly leased the three-story building at 282 East Second Street to Leon Rapp, for the Kinderhook Heirs Estate, for a term of three years, to be used by the tenant for his business after extensive alterations. The same broker has leased for Frederick Zittel & Sons, as agents, to the F. & G. Clothing Company, the store on the southwest corner of Thirty-sixth Street and Eighth Avenue, for a term of five years, at a gross rental of about $19,000.

THE BUILDING DEPARTMENT.

233d St, n s, 330 ft e of White Plains Av, 1-story brick garage, 20x20; Charles W. Berg, on premises, owner; Max Hansle, 3,307 3d Av, architect; cost, $1,800.

59th St, 238 and 240 East, for a one-story storage room, 31x11.6; Arcade Realty Co., 990 3d Av, owner; W. Hienerberg, 52 Vanderbilt Av, architect; cost, $900.

Alterations.

Central Park West, s w corner of 93d St, to a seven-story tenement; estate of J. Bookman, 9 East 59th St, owner; Schwartz & Gross, 347 5th Av, architects; cost, $40,000.

134th St, 6 to 12 East, to a four-story stable, &c.; James Everards Breweries Co., 10 East 133d St, owner; J. P. Voelker, 979 5th Av, architect; cost, $16,000.

36th St, 241 West, to a three-story dwelling; J. H. Ottley, 240 West 37th St, owner; J. Harder, 120 West 32d St, architect; cost, $3,000.

48th St, 64 West, to a four-story dwelling; E. W. Slade, premises, owner; L. S. Weeks, 101 Park Av, architect; cost, $6,000.

Washington Place, 80, to a three-story dwelling; H. Abert, 36 Washington Square, owner; H. C. Voltz, 371 Fulton St, architect; cost, $25,000.

Mount Hope Place, 244, 2½-story frame dwelling, 23x30; Mark Perlman, on premises, owner; Charles S. Clark, 441 Tremont Av, architect; cost, $1,000

RESULTS AT AUCTION.

By Henry Brady.

4th St, 338 West, s w corner Horatio St, 22x74, six-story storage; J. R. Brewster, trustee, against J. C. Kluber et al; E. J. White, attorney; due, $4,105.02; taxes, &c., $4,500; to the plaintiff for $25,000.

Fox St, 1,052, e s, 423.3 ft n of 165th St, 37.6x100, five-story tenement; H. S. Marlott et al against Leo Hirschfield et al; Sherman & S, attorneys; due, $26,392.83; taxes, &c., $344.27; to Gustave Halpin for $39,350.

By Samuel Marx.

13th St, 18 East, s s, 234.5 ft w of University Place, 22x81.8x irregular, three-story loft and store; M. T. Cockcroft against Robert Cockroft et al; Fraser, S. & M., attorneys; due, $13,317.76; taxes, &c., $808.94; to Benj Wahl for $13,600.

By Bryan L. Kennelly.

Jerome Av, n w corner 177th St, 22.11x100x irregular, vacant; F. W. Pollock against Jerome Holding Co. et al; R. W. Maloney, attorney; due, $28,584.20; taxes, &c., $1,000.26; to the plaintiff for $25,000.

REAL ESTATE TRANSFERS.

With name and address of purchaser and attorney. When attorney's name is omitted address party of the second part.

Manhattan.

AV C, n w corner of 9th St, 23.3x83; Av C, w s, 23.3 ft n of 9th St, 23x83; Harry Joachim to Kaplan Mfg. Co., 234 4th Av, mtg $65,000, Oct. 10....$1

BROADWAY, n e corner of 32d St, runs e 122.10x n 98.9x w 32.6x n 98.9 to s s of 33d St x w 67.10x s 73.6x e 27.11x s 28.9x e 20x s 0.9x w 20x s 23.6x w 73.6 to Broadway x 53.9 to beginning, with all title to interior strip 0.9x20, and other interests as detailed in mtg of even date; Alfred E. Marling et al., trustees, to McAlpin Annex, Inc., 50 West 34th St, mtg $2,475,000, b. and s., all liens, Oct. 9; attorneys, De Forest Bros., 30 Broad St....$100

CHRYSTIE ST, 225, s s, 20x100; Mary Lang to Louis Frank, 635 Bedford Av, Brooklyn; all liens, Sept. 25....$100

ESSEX ST, 82, e s, 25.1x100, foreclosed Sept. 19, 1919; Charles Levy, ref., to Ferncliffe Realty Co., Oct. 8; attorney, M. A. Rabinovitch, 230 Grand St....$2,000

LEXINGTON AV, w s, 79 ft s of 28th St, 19.9x77; Francis Speir and another, trustees, to Bernard Goodman, 1,884 7th Av, b. and s., c. a. g., all liens, Oct 7; attorneys, Speir & Bartlett, 52 Wall St..$24,415

PARK AV, 635, s e c of 66th St, 75.5x80; Susanna S. Minturn to 635 Park Avenue Corporation, 61 Broadway, mtg $372,000, all liens, Oct. 7; attorney, Lawyers' Title and Trust Co., 160 Broadway....$100

PINEHURST AV, n w corner of 177th St, 125x92.8x125.1x98; Benenson Realty Co. to Nathan Mindlin, 891 Fox St, Bronx, and another, mtg $164,000, all liens, Oct. 9; attorney, Aaron W. Levy, 50 Wall St....$100

RIVINGTON ST, 345, s s, 22x75; Denwood Realty Co. to Moses Smith, 33 Lewis St, mtg $5,000, all liens, Oct 7; attorney, I. Frankenberg, 299 Broadway....$100

VERMILYEA AV, 123, s s, 150 ft w of Emerson St, 25x150; Hy. J. Beck to Clara, his wife, 550 West 190th St, all liens, Jan 17, 1917; attorney, Max Frank, 220 B'way...$1

WATER ST, s w corner of Jefferson St, 23x76.6; Francis S. McAvoy, ref., to Isidor Spector, 706 Riverside Drive, ½ right, title, and interest, foreclosed Oct. 6, 1919; attorney, David Steckler, 51 Chambers St..$2,000

7TH ST, 199-201 East, 20x88.8x21.5x80.10; 7th St, n s, 273 e of Av B, 20x96.6x21.5x88.8; also interior strip at centre line between 7th and 8th Sts and 242.2 ft of Av B, runs e 46.4x s 2.8x w 49.10x n 21.5 to beginning; Hyman Rein to Reliant Leasing Co., 141 Broadway, mtg $25,700; attorney, Abraham Leihcter, 141 Broadway....$1

8TH AV, 2,492, e s, 25 ft n of 133d St, 25x100; Fred C. and Emma I. Scheel to Louise M. Scheel, 434 West 4th St, mtg $15,500, ½ part; attorney, Henry Wendt, 99 Nassau St....$1

19TH ST, s s, 231 ft e of Broadway, 42x92; Emily I. Mommer to Francis R. Henderson, Montclair, N. J., all liens, March 9, 1917, mtg $120,000; attorney, Title Guarantee and Trust Co., 176 Broadway....$100

SAME PROPERTY; Francis R. Henderson to Katherine M. Watters, 241 11th St, Brooklyn, mtg $100,000; attorney, same.$100

35TH ST, 17 West, n s, 22x98.9; Anton Long to George W. Brown, 312 West 20th St, mtg $41,500, all liens, Aug 12; address 266 West 23d St....$100

56TH ST, 10 West, s s, 25x95; Birdsall O. Edey to Frangold Realty Co., 154 West 46th St, all liens, Oct. 6; attorney, Title Guarantee and Trust Co., 176 Broadway....$1

77TH ST, 158 West, s s, 19x100.11; Association for Relief of Respectable Aged, Indigent Females in City of New York to Alice T. Mulcahy, 610 West 139th St, Apr. 25; attorney, Robert L. Turk, 261 Broadway....$13,000

109TH ST, n s, 117.6 ft e of Park Av, 18.9x100.11; Jos. and Anna McGinn to Eliz. McGinn, 113 East 109th St, q. c., Feb. 8, 1917; attorney, John Macgregor, 66 Broadway...$1

118TH ST, 3 East, n s, 27x50.5; Anna Reichard to Frances H. Bossak, 769 Beck St, mtg $11,800, Oct 1; attorney, Wm. Koermer, 261 Broadway....$100

121ST ST, 113 West, n s, 17.6x100.11, (foreclosure); Pauline O. Field, referee, to N. Y. Life Insurance and Trust Co., exr, Oct 9; attorneys, Emmet & Parish, 52 Wall St. $11,000

140TH ST, n s, 148 ft e of Amsterdam Av, 17x99.11; G. L. Lawrence to Mary J. Donnelly, 684 St. Nicholas Av, mtgs $16,000, all liens, Sept 25; attorney, Title Guarantee and Trust Co., 176 Broadway....$100

Bronx.

AQUEDUCT AV, e s, 251.1 ft n of 183d St, 43.9x102.1x43.9x102.5; Rose A. Friedenberg to Isidore Barnard, 490 West 159th St, and another, Sept. 27; attorney, Title Guarantee and Trust Co., 176 Broadway....$100

BRONX TERRACE, e s, 25 ft n of Lot 1,177, Wakefield, 25x105; Elizabeth W. Jutten, widow, et al., to Sarah A. Sneden, White Plains, N. Y., Sept. 20; attorney, Title Guarantee and Trust Co., 176 B'way...$100

SAME PROPERTY; Margaret Jutten, widow, to same, Sept. 24; attorney, same....$100

SAME PROPERTY; William S. Jutten to same, Oct. 8; attorney, same....$100

SAME PROPERTY; Sarah A. Sneden to Carlo Siriami, 313 West 69th St, Oct. 9; attorney, same....$100

BRONXWOOD AV, n e corner 226th St, 114x105; Louis Fridiger, referee, to Peter Duncan, 1,019 E. 179th St, Oct. 3; attorney, Peter Duncan, 1,019 E. 179th St....$2,100

BRYANT AV, n e corner 172d St, 20x100; Ida M. Winters to Jennie Linetzky, 1,077 Teller Av, mtg $8,500, Oct. 9; attorney, Chas. Eno, 51 Chambers St....$100

CLAREMONT PARKWAY, 415, n s, 56x83.3x56x82.11; Frances H. Bossak to Anna Reichard, 945 E. 181st St, mtg $30,000, Oct. 1; attorney, Engel Bros., 132 Nassau St.$100

CROTONA AV, n s, 190.2 ft e of Clinton Av, 25x100.10x25x100.11; Herman Schoene to Keeve Cohen, 1,506 Crotona Park East, and another, mtg $4,900, Oct. 4; attorney, Lawyers Title Co., 160 Broadway....$1

DALY AV, 1,976, e s, 25x45.5x25x44.9; Nathan Berman to William Hall, 3,426 3d Av, Oct. 6; attorney, Title Guarantee and Trust Co., 176 Broadway....$1

EDISON AV, w s, 25x100, lot 319, map of Haight estate; John R. Hanken to Paul H. Hennig, 1,929 Edison Av, mtg $2,250; attorney, Oct. 9; Title Guarantee and Trust Co., 176 Broadway....$100

ELSMERE PLACE, 776, s s, w 25x s 48.10x e 4.1x s 51.11x e 11.1x n 100, to beginning; Augusta Gray, widow, to Max Feichner, 1,919 Prospect Av, Sept. 15; attorney, Title Guarantee and Trust Co., 176 Broadway. $100

GLEASON AV, 2,348, s s, 50x108; Nora Carmody to Odell St. Realty Co., 1,433 Zerega Av, mtg $2,400, Oct. 9; attorney, Title Guarantee and Trust Co., 176 Broadway..$1,461

HUGHES AV, e s, 96.8 ft s of 188th St, 25x87.6; Chas. L. Buchanan to Rose A. B. Rossi, 2,420 Hughes Av, mtg $4,000, July 21; attorney, Title Guarantee and Trust Co., 176 Broadway....$100

HUGHES AV, 2,458, e s, 16.8x87.6; also Hughes Av, 2,460, e s, 116.8 ft n of 188th St, 16.8x87.6; Louis Gates to Harry Whelan, 155 West 103d St, mtg $5,000, Sept. 8; attorney, E. C. Gates, 29 Courtlandt Av....$1

LOT 41 of Neill estate; Patrick McCarthy to Nathan Strasberg, 361 Bronx Park Av, Oct. 9; attorney, Title Guarantee and Trust Co., 176 Broadway....$100

LOTS 100x101, map of St. Joseph's Orphan Asylum; Helen Daly to Bella Petersen, 1,015 Wilcox Av, Oct. 10; attorney, Bella Petersen....$1

LOTS 126 to 129, same map; same to same, Oct. 10; attorney, same....$1

LOTS 3 and 4, Block 41, map Section C, Edenwald; Sara O. S. Larsen to Josef Anderson, 4,025 Edson Av, Oct. 9; attorney, Title Guarantee and Trust Co., 176 Broadway....$100

LOTS 3 to 8, Block 32, Map Section 1, Bathgate Estate; Conrad Witt to Amelia Haffen, 307 East 162d St, and another, Oct. 9; attorney, Theo. Schultheis, 1,571 3d Av $100

LOTS 11 to 14, Block 2, same map; Conrad Witt to Amelia Haffen, 307 East 162d St, and another, Oct. 9; attorney, Theo. Schultheis, 1,511 3d Av....$100

LOTS 336x837, Lohbauer Park; same to same, Oct. 10; attorney, same....$1

MARMION AV, 1,831, w s, 50x147; Concourse Estates to Solomon Feinberg, 374 Macon St, Brooklyn, mtg $42,000, Oct. 7; attorney, Title Guarantee and Trust Co., 176 Broadway....$1

MARTHA AV, n e corner of 239th St, 100x100; Title Guarantee and Trust Co. to Charles H. Brinckmann, 886 McLean Av, Yonkers, N. Y., Oct. 9; attorney, Title Guarantee and Trust Co., 176 Broadway $3,000

SAME PROPERTY; same to same, Oct. 9; attorney, same....$3,000

MAYFLOWER AV, 1,861, 25x100; August Newkirk to Bernard Holdgreen, 1,323 Ellison Av, mtg $1,500, Oct. 9; attorney, Title Guarantee and Trust Co., 176 Broadway, $100

NETHERLAND AV, e s, 151.1 ft s of 259th St, 61.8x148.8x60.10x140.9; Daniel W. Morrison to Edmund Begley at St. Margaret's, Riverdale Av and 260th St, Oct. 2; attorney, Edmund Begley at St. Margaret's, Riverdale and 260th St....$1

OVERING AV, 1,613, w s, 25x86.4x25.7x91.11; John R. Egner, Jr., to Patrick Dunne, 565 West 173d St, and another, mtg $4,000, Oct. 7; attorney, Lawyers Title and Trust Co., 160 Broadway....$100

OVERING ST, n e s, 217.8 ft n w of Frisby Av, 22.6x94.11; Leonard L. Weyand et al. to Tillie Davidow, 1,073 Simpson St, mtg $5,000, July 1; attorney, Title Guarantee and Trust Co., 176 Broadway....$100

TRINITY AV, s w corner of 160th St, 46x102.1; also Trinity Av, 819, w s, 40x102.1; also Trinity Av, 815, w s, 40x102.1; Manhattan Avenue Holding Co. to Carrie Frankel, 140 East 92d St, mtg $86,500, Sept. 15; attorneys, Kantrowitz & E., 320 Broadway....$1

SAME PROPERTY; Carrie Frankel to 160th Street-Trinity Avenue Co., 949 Avenue St. John, mtg $86,500, Oct. 8; attorneys, same.$1

VAN NEST AV, 566; Max Lax to Baldassare Magri, 578 Van Nest Av, mtg $3,000, Sept. 30; attorney, C. H. Baechler, 1,125 East Tremont Av....$100

VYSE AV, s w corner Freeman St, 95x50; Vyse Estate Investing Co. to Cripple Creek Holding Co., 370 E. 159th St, mtg $40,000, Oct. 8; attorney, John Kadel, 370 E. 149th St....$100

WALTON AV, e s, 261.1 ft n of Belmont Av, n e 18.5x e 124.2 to w s of Concourse x s 103.1x w 86.7x n 75x w 75 to avenue x n 11.1 to beginning; Julius Schork to Schork Building Corporation, 1,620 University Av, Oct. 9; attorney, Lawyers Title Co., 160 Broadway....$100

WESTCHESTER AV, n s, at w s of Lot 2, map of central part of Westchester, runs n w 122x n e 50x s e 122 to avenue x s w 50 to beginning; Mutual Life Insurance Co. to City Real Estate Co., 176 Broadway, Oct. 9; attorney, Title Guarantee and Trust Co., 176 Broadway....$100

WHEELER AV, 1,210, e s, 40x100; Frederick S. Schlesinger to Else Deffaa of Philippse Manor, N. Y., mtg $20,000, Oct. 1; attorney, Title Guarantee and Trust Co., 176 Broadway....$100

SAME PROPERTY; Else Deffaa to Kathie Deffaa, 16 Wellsfort, Pittsburgh, Penn., mtg $24,500, Oct. 9; attorney, same....$1

WHITLOCK AV, s e corner of Barretto St, 100.9x124.1; L. & B. Construction Co. to Abr. Langsam, 961 Whitlock Av, and another, mtg $34,500, Oct. 1; attorney, Title Guarantee and Trust Co., 176 Broadway $100

139TH ST, 588 East, s s, 290.3 ft e of St. Ann's Av, 37.6x100; Lena Kaps to John D. Kroog, 1,496 Vyse Av, mtg $24,000, Oct. 10; attorney, John D. Kroog, 1,496 Vyse Av....$100

183D ST, 622 East, s s, 25x75; Antonio La Porta to John B. M. Pennetto, 2,307 Belmont Av, mtg $6,500, Oct. 4; attorney, F. M. Pennetto, 535 Tremont Av....$100

186TH ST, 460 East, s s, 20x100; Seymour Realty Co. to Antonio Arcaro, 1,447 Vyse Av, and another, $9,000, Oct. 9; attorney, Title Guarantee and Trust Co., 176 Broadway....$1

186TH ST, 464 East, s s, 20x100; Seymour Realty Co. to Antonio Arcaro, 1,447 Vyse Av, and another, mtg $9,000, Oct. 9; attorney, Title Guarantee and Trust Co., 176 Broadway....$1

198TH ST, n s, 189.10 ft e of Jerome Av, 25.11x126.8x25x132.11; Helena Wenigmann to Arthur Gonne, 1,992 Anthony Av, mtg $5,500, Oct. 18; attorney, Lawyers Title and Trust Co., 160 Broadway....$100

222D ST, 717 East, n s, 19x102; Ollie Havens to Adelaide H. Stoklen, 286 E. 155th St, mtg $3,500, Oct. 9; attorney, Title Guarantee and Trust Co., 176 Broadway....$100

RECORDED LEASES.

With name and address of lessee.

Manhattan.

BLEECKER ST, 147; store and east side of basement; Emma S. Read and another, to Harry Peragallo, 6,814 16th Av, Brooklyn, 15 3-12 years, from July 1, 1919; attorneys, Cherurg & C., 309 Broadway. $1,680 and $1,920

LAFAYETTE ST, 237-239, 5th loft; John S. Melcher to the Kirkman Engineering Corp., on the premises, 3 years, from Nov. 1, 1919 $2,000

3D ST, 44-48 West, top floor; Sundel Hyman years, from Feb. 1, 1920....$3,200

7TH AV, 287, all; Edw. C. Cammann, executor and trustee, to Morris Rosenthal, 530 West 180th St, 10 years, from May 1, 1921; address, 1,178 Broadway....$2,200

12TH ST, 66 East, basement, store and sub-basement; G. P. Coogan to Jacob Klarfield, 69 Clinton St, 4 years and 5 months from Oct. 1, 1919; S. Weingarten, 117 Delancey St....$600 to $720

17TH ST, 36 West, store and basement; Samuel Bergmann to Adolph Laufbaum, 360 South 1st St., Brooklyn, and another, 10 years, from Feb. 1, 1920; attorneys, Hartman, L. & H., 25 Pine St....$3,000

99TH ST, 101 West, store; Jacob Selig to Abr. Chasan, 915 Elsmere Place, Bronx, and another, 5 years, from Sept. 25, 1919 $360

60TH ST, 317-319 East, all; Herman Weissberger to Filippo Marcello, 315 East 60th St, 3 years, from Nov. 1, 1919; attorney, Philip Zaccaro, corner Bowery and Spring St....$3,600

128TH ST, 105 West, all; Agnes Dixson to Chas. Freder, 105 West 128th St, 5 years from May 1, 1919....$900

113TH ST, 23 West, all; Hyman Bornstein to Solomon Rheinhardt, 23 West 113th St, 2 years from May 1, 1919....$1,020

Bronx.

ANTHONY AV, 1,961, one-family frame house; Barbara G. Hahn to Sophie Mayer, 1,961 Anthony Av, 2 years from Oct. 1, 1918; attorney, H. A. Rappolt, Bergen Building, Bronx....$540

150TH ST, 276 East, two-story-and-basement building; Edward F. Rayens to Francisco A. Casalbore, 562 Morris Av, 5 years from Sept. 1, 1916; attorney, F. A. Casalbore, 276 East 150th St....$540

ASSIGNMENTS OF MORTGAGES.

Manhattan.

AUDUBON AV, 399, mtg $10,000; Retzker Realty Corp. to Samuel Kadin, 1,800 7th Av; attorney, Jacob I. Berman, 346 Broadway.$1

RIVINGTON ST, s w corner of Attorney St; 28th St, 214-18 West; 48th St, 233 East; Title Guarantee and Trust Co. to Workmen's Circle and to the Bond and Mortgage Guarantee Co., 175 Remsen St, Brooklyn, 3 assignments....$35,000, $40,000, $10,000

14TH ST, 304 East; Lawyers Mortgage Co. to Samuel Krohnberg, 838 West End Av..$1,250

75TH ST, n s, 120 ft w of Columbus Av; Samuel Kilpatrick to Stewart Holding Co., 105 West 75th St; attorneys, Olcott, B., McM. & E., 170 Broadway....$2,557

86TH ST, 133 and 135 West; William Fischer to Greenwich Savings Bank and N. Y. Life Ins. Co. to Greenwich Savings Bank, 246 6th Av; attorneys, Middlebrook & B., 46 Cedar St, 2 assignments....$35,000, $25,000

115TH ST, 318 East; Utica Orphan Asylum to Title Guarantee and Trust Co., 176 Broadway, 2 assignments, each....$6,000

117TH ST, 46 West; William Sohmer, individually and as exr., to Richard Hegge, 1,783 1st Av; attorneys, Sohmer & S., 31 Liberty St....$3,500

119TH ST, 414 East; John F. C. Wetter, Jr., and another, exrs., to Diedrich Tietjen and D. Tietjen to Louis Heilbrunn, 605 West 112th St; attorney, M. S. Hoffman, 35 Nassau St, 2 assignments....$9,000, $1

145TH ST, 159-61 West, mtg $5,500; Weiss-Lemlein Holding Corp. to M. Pressberger, 600 West 116th St; attorneys, Ribman & R., 100 Broadway....$1

Bronx.

BOSTON ROAD, 1,043; Adolph Blumenthal to Bessie Scheppo, 945 East 163d St; attorney, M. Kaufman, 299 Broadway....$100

BURKE AV, n s, 100 ft e of White Plains Road, 25x100; Charles L. Ullman to Solomon Rogers, 122 Coligni Av, New Rochelle, N. Y.; attorney, Title Guarantee and Trust C., 176 Broadway....$1

CLAY AV, 1,067; Title Guarantee and Trust Co. to Katharina Carl, 2,230 University Av, and another, exrs; attorney, Title Guarantee and Trust Co., 176 Broadway....$6,000

ROAD leading from Westchester to Old White Plains Road or Corsa Av—S, at s s land now or formerly of Geo. Briggs, contains 77 310-1,000 acres; Edgar Schieffelin to Clara V. Schieffelin, Hotel Ansonia, Broadway and 73d St, et al, all title; attorney, Title Guarantee and Trust Co., 176 Broadway....$7,515.63

SAME PROPERTY; Lucy S. Schieffelin and another, admrs, to Edgar S. Schieffelin, same address; attorney, same....$1

RYER AV, e s, 110.3 ft s of 184th St, 100x100; also 194th St, 369 East; N. Y. Title and Mortgage Co. to Thos. Palmer, 249 East Kingsbridge Road, 2 asst...$10,750

SOUTHERN BOULEVARD, 1,501 and 1,503; Charlotte F. Nicholson to Andrew Wilson, Jr., Scarsdale, N. Y.; attorney, Andrew Wilson, 149 Broadway....$27,450

TINTON AV, n w corner of Crane St, 73.10x100; U. S. Trust Co. to Millie Barnett, 790 Avenue St. John; attorney, Millie Barnett, 790 Avenue St. John....$11,000

WEST FARMS ROAD, 1,252; Celia Sampson to Rebecca S. Krakower, 1,047 Home St; attorney, A. Sampson, 34 Front St....$1

SAME PROPERTY; Rebecca S. Krakower to Celia Sampson, 75 Ft Washington Av....$1

134TH ST, s s, 436.8 ft e of Willis Av, 17.6x100; Robt. S. Thorp to Emma J. Wood, 588 Monroe St, Brooklyn; attorney, E. J. Wood, 588 Monroe St, Brooklyn....$1

143D ST, 294-6 East; Benj. Grodin, admr, and another to Samuel Horwitz, 133 West 113th St; attorneys, Fried & K., 299 Broadway....$2,000

BUILDING LOAN CONTRACTS.

Bronx.

CONCORD AV, s w corner of St. Joseph St, 100x100; Northern New York Wet Wash Laundry Co., Inc., loans S. & P. Bldg. Co., Inc., to erect a —story building, 4 payments....$15,000

MINERVA PLACE, s w corner of Grand Boulevard and Concourse, 70x100; Union Square Savings Bank loans William M. Moore Hldg. Co., Inc., to erect a —story building, 2 payments....$72,500

WALTON AV, e s, 261.1 ft n of Belmont St, 75x180.4; Title Guarantee and Trust Co. loans Schork Bldg Corp. to erect a 5-story apartment, 2 payments....$90,000

LIS PENDENS.

Manhattan.

AVENUE A, n w s, intersec s w s 6th St, 48.7x100; Louis Zborowski against Farmers Loan and Trust Co., trustees, et al., partition; attorneys, Morris & McVeigh.

Bronx.

LONGFELLOW AV, w s, 50 ft s of 172d St, 50x100; Louisa Pleines against George C. Goebel et al. foreclosure of mortgage; attorneys, Riegelman, Carnes, Leventritt & Goetz.

CHURCH SERVICES TOMORROW

Baptist

CALVARY BAPTIST CHURCH, WEST 57TH ST., BET. 6TH AND 7TH AVS. REV. JOHN ROACH STRATTON, D. D.
10:30—"THE SHADOW OF A GODLESS SOCIALISM."
12:00—SUNDAY SCHOOL AND ADULT BIBLE CLASS.
7:45—"WILL WE KNOW OUR LOVED ONES IN HEAVEN?"

CENTRAL BAPTIST CHURCH.
S. E. Corner 92d St. and Amsterdam Av.
FRANK M. GOODCHILD, D. D., Pastor.
11—"TROUBLE AS DISCIPLINE."
8—"POSTPONEMENT IS REFUSAL."
An Evangelistic Sermon.

FIFTH AVENUE BAPTIST CHURCH, 4 to 8 West 46th Street.
Dr. CORNELIUS WOELFKIN at 11 & 4:30.
Sunday School 9:30 A. M.
Mr. Geo. N. Sage, Leader Men's Class, 9:40.
Rev. E. C. Carder, Leader Women's Class, 10.
Afternoon Service, 4:30; Young People's, 6.

FIRST BAPTIST CHURCH, BROADWAY AND 79TH ST. PASTOR I. M. HALDEMAN, D. D.
11 A. M., "THE SECRET OF LIFE AND GAIN OF DEATH; OR, THE DEATH OF THE CHRISTIAN THE PLEDGE OF THE FINAL TRIUMPH OF LIFE OVER DEATH."
8 P. M., "TIME FOR THIS COUNTRY TO AWAKE TO ITS THREATENED PERIL AND REPUDIATE THE LEAGUE OF NATIONS WITH, OR WITHOUT, RESERVATIONS."
Dr. Haldeman will speak against the League on the ground that it commits this country to partnership with nations which are to form the great, prophetic Antichristian League upon which God has warned he will pour out his most terrible judgments.
Friday night, October 17, 8 o'clock, "The Marvelous History and Meaning of The Man Moses."

MADISON AV. BAPTIST CHURCH, MADISON AV., COR. 31ST ST.
Rev. GEORGE CALEB MOOR, D.D., Pastor.
11 A.M.—"The Friend of God."
8 P. M.—Guido Reni's Magdalen "Christ the Forgiver."
The second of a series of the story of Christ as told by Great Painters.
EATON CLASS FOR MEN, 10 A. M.

MOUNT MORRIS BAPTIST CHURCH, 5th Av., between 126th and 127th Sts.
JOHN HERMAN RANDALL.
11 A. M.—"The Religion of Democracy."
8 P. M.—"Life Understood, by Dr. F. L. Rawson.

WADSWORTH AVE. BAPTIST CHURCH, 179th-180th St., Wadsworth Ave.
Rev. E. S. HOLLOWAY, Pastor.
11 A. M.—"A Living Church, the Hope of the City."
8 P. M.—"Home, Sweet Home."
SUNDAY SCHOOL, 9:30 A. M.
Continued growth is evidenced in the Men's Bible Class, and all men are cordially invited to attend every Sunday at 9:30 A. M. Prof. George H. Van Tuyl, Teacher.

WASHINGTON HEIGHTS BAPTIST Church, 145th St. and Convent Av.
Rev. HAROLD PATTISON, D. D.
11 A. M.—"God's Thoughts."
8 P. M.—"The Fight at Trianon."

Christian Science

Services are held in the following CHRISTIAN SCIENCE CHURCHES, Sundays, 11 A. M. and 8 P. M. Wednesdays, 8 P. M.:
First Church—Central Park West & 96th St.
Second Church—Central Park West & 68th St.
Third Church—125th St. & Madison Av.
Fourth Church—178th St. & Ft. Wash. Av.
Fifth Church—Aeolian C. Hall, 34 W. 43d St.
Sixth Church—1,935 Anthony Av., Bronx.
Seventh Church—260 W. 83d St., 11 A. M. only.
Eighth Church—52 E. 78th St.
Ninth Church—138 East 27th St.
Tenth Church—154 West 57th St.
Bedford Park Society—2,562 Briggs Av., on Sunday, 11 A. M. only.

Congregational

BROADWAY TABERNACLE, Broadway and 56th Street.
The Pastor, Dr. Jefferson, preaches, 11 and 8.
8 P. M., WORK and MONEY.

MANHATTAN CHURCH, Broadway, near 76th St.
11 A. M., Rev. HENRY H. STIMSON, D. D.

Disciples of Christ (Christian)

CENTRAL CHRISTIAN CHURCH, 142 West 81st St. Dr. Finis Idleman, Pastor, preaches at 11 A. M.
7 P. M.—Popular Sunday Evenings.

Divine Science

FIRST CHURCH OF DIVINE SCIENCE. Grand Ballroom, Waldorf-Astoria.
Services Sunday, 11 A. M.
Rev. W. JOHN MURRAY, Pastor,
Subject: "What Is Idealism and How Is It to be Applied?"

Ethical Culture

THE SOCIETY FOR ETHICAL CULTURE of New York. Founded 1876.
CENTRAL PARK WEST AND 64TH ST.
Sunday morning, Oct. 12, at 11 o'clock.
Speaker: MR. ALFRED W. MARTIN.
Subject: "The Reconstruction of Personal Responsibility."
The Public Are Invited.
Sunday School opens at 9:30 A. M. Children of non-members as well as members are welcome.

Interdenominational

THE UNION THEOLOGICAL SEMINARY. Service in the Chapel, Claremont Av., between 120th and 122d Sts., at 11 o'clock. Preacher—The Rev. Professor HENRY HALLAM TWEEDY, D. D., of the Yale School of Religion.
DR. FAGNANI'S Class in the International Sunday School Lessons from the Modern Point of View meets Saturday mornings from 9 to 10. Open to the public.

THE METROPOLITAN TABERNACLE, Corner 104th St. and Broadway.
Rev. WILLIAM ALLAN of Boston, Preaches.
11—"Love That Is Better Than Wine."
8—"What We Have Lost as Seen in Our Amusements, Literature and Religion."
Soloist, Major Eriksen, Salvation Army.

PROF. W. H. GRIFFITH THOMAS, D. D., at NATIONAL BIBLE INSTITUTE, 214 West 35th St. Sunday, at 4:15 P. M. (Miss Daisy Straw, Cornetist.)

Jewish

TEMPLE EMANU-EL, Fifth Ave. and Forty-third St.
Saturday, 10:30 A. M. Dr. Enelow on "Will Judaism Survive: A Sukkoth Sermon."
Daily Noon Service, 12:30.
All Are Welcome.

FREE SYNAGOGUE, CARNEGIE HALL
SUNDAY MORNING, 10:45,
DR. WISE
HOW OUGHT THE PULPIT TO DEAL WITH THE INDUSTRIAL SITUATION?
ALL ARE WELCOME.

Lutheran

CHURCH OF THE HOLY TRINITY, 65th Street and Central Park West. Dr. Charles J. Smith will preach at 11 A. M.

THE CHURCH OF THE ADVENT, Broadway at 93d St. Rev. Augustus Steimle, D. D., Pastor. Services at 11 A. M. and 8 P. M.

ST. JAMES'S LUTHERAN CHURCH, Madison Av., 73d St. Dr. Remensnyder at 11.

Methodist Episcopal

BEEKMAN HILL, 50th St., east of 2d Av.. 11 and 8, Rev. GEORGE ADAMS, D. D., Pastor.

GRACE, WEST 104TH ST.
11, REV. FREDERICK BROWN HARRIS.
7:45, DR. JULIUS A. HESKER OF RUSSIA, "Autocracy to Bolshevism and After."

OLD JOHN STREET CHURCH. (Mother Church of American Methodism.) Services at 11 A. M. and 7:30 P. M.

DREW THEOLOGICAL SEMINARY Madison, New Jersey. FOUNDERS' DAY, Thursday, October 16, 11 A. M. Bishop William A. Quayle, LL. D. will give the address. Train leaves Hoboken 9:15 A. M.

MADISON AV. CHURCH, 60TH ST. Dr. RALPH W. SOCKMAN, Pastor.
11—"A Statesman's View of the Home."
8—"Investments."
10 A. M.—Adults' Bible Classes.
6—Social Tea and Epworth League.

METROPOLITAN TEMPLE, 14th St. and 7th Av. REV. JOS. W. CHASEY, B. D., MINISTER. (The Big Church Around the Corner.) 11 A. M. "Abiding with the Christ." 8 P. M., "Our School Days"—Series.

ST. ANDREW'S METHODIST CHURCH, 76th St., near Columbus Av. ALLAN MAC ROSSIE, MINISTER.
11 A. M.—"The Man Who Stood."
8 P. M.—"Giants and Grasshoppers."
Special invitation to returned soldiers.

ST. PAUL'S METHODIST CHURCH, West End Av. and 86th St. Rev. RAYMOND L. FORMAN, D. D., MINISTER.
11 A. M.—"Discovering the New World."
8 P. M.—"Two Miles."
Cordial welcome to all.
10 A. M.—Men's Forum—Topic: "Jesus Calling for Fishermen."

WASHINGTON HEIGHTS M. E. CHURCH, Amsterdam Av. and 153d St. 11 A. M., 8 P. M., Rev. Clarence P. McClelland, President Drew Seminary. Everybody Welcome.

WASHINGTON SQUARE, 4th St., west of Square.—J. SUMNER STONE, 11, 8; Greenwich Village Community Chorus, 7. J. L. Turner, Director. Everybody invited.

New Church (Swedenborgian)

NEW CHURCH, 35th St., between Park and Lexington Avs. Rev. JULIAN K. SMYTH, Pastor. Service 11 A. M. The Pastor will preach.

New Thought

LEAGUE FOR THE LARGER LIFE, 222 West 72d Street.
Sunday, 9:45 A. M., Truth Sunday School.
2:30 P. M., Mrs. ADDALENA MENZEL.
8:15 P. M., Mrs. Letitia A. Andrews of San Francisco.
Monday, 12 Noon, Healing, Elizabeth Clingen.
8:15 P. M., Applied Psychology are the Laws of Living, Mrs. M. Evelyn Offield.
Tuesday, 3 P. M., Miss JULIE M. COOKE.
3 P. M. MARGARET G. ST. JOHN.
Thursday, 3 P. M., Healing, Paula M. Verdu.
Friday, 8:15 P. M., Mrs. CONDE SMITH.
Wednesday and Friday, 8:15 P. M., WM. H. HOLMES.
Every afternoon and evening, classes.
O. E. MILLER, Ph.D. of London.
Voluntary offering.

ORLANDO E. MILLER, PH. D., London, England. Field Secretary and Lecturer for the International New Thought Alliance, Speaks in the Park Avenue Hotel, Park Av. and 32d St., Sunday Evening at 8:15. Dr. Miller will conduct Classes each afternoon from 2 to 4, excepting Saturdays and Sundays, and speak each evening at 8:15 in the LEAGUE FOR THE LARGER LIFE, 222 West 72d St., New York.
No Fees. Free Will Offerings.

UNITY SOCIETY OF PRACTICAL CHRISTIANITY, Colonial Room, McAlpin Hotel, Sunday, 3 P. M., Mr. RICHARD LYNCH of Kansas City. Subject: "Scientific Prayer." Wed., 8 P. M., "The Key to Health." Classes Tues., 2:30, "Fundamental Principles of Practical Christianity." Fri., 10:30 A. M., "Applied Christianity." Also at Hotel McAlpin. Mr. Lynch can be seen for consultation by appointment.

MISS VILLA FAULKNER PAGE. Mr. ERNEST SHURTLEFF HOLMES. Fellowship of the Life More Abundant. Every Sunday, 11 A. M., Brooklyn Masonic Temple, cor. Clermont and Lafayette Avs., Brooklyn, N. Y. Subject, Oct. 12: "THE CREATIVE METHOD." MUSIC. ALL WELCOME.

F. L. RAWSON of London.
Tonight, (Saturday, 8 P. M.) Waldorf-Astoria
Sunday, 11 A. M., HOTEL COMMODORE.
3 P. M., WALDORF-ASTORIA.
8 P. M., MT. MORRIS BAPTIST CHURCH. 5th Av., between 126th and 127th.

MRS. MARY CHAPIN, Vice Pres. International New Thought Alliance. COMMODORE BALLROOM. Sunday Service, 11 A. M. Dr. F. L. Hawson of London. Mrs. Kerr sings. All welcome.

PSYCHOANALYSIS STUDY LEAGUE, 131-133 East 58th, near Lex. Av. Sub. Lecture course begins Friday, Oct. 17, at 8:15. Speaker: ANDRE TRIDON, "PSYCHOANALYSIS, FAD OR SCIENCE." Admission, 50 cents.

ANNA C. NOLLE, Hotel Imperial, Broadway and 32d St. Assembly rooms, Sunday, 11 A. M. "HOW TO VISUALIZE FOR SUCCESS."

Presbyterian

BRICK CHURCH Fifth Avenue and Thirty-seventh Street.
Ministers: William Pierson Merrill, Theodore Ainsworth Greene.
Rev. M. E. Eubrey of Cambridge, England, will preach at 11.
Rev. James G. K. McClure, Jr., will preach at 4.
Noonday services daily at 12:30.

BROADWAY PRESBYTERIAN CHURCH, Broadway and 114th Street. Rev. Walter Duncan Buchanan, D. D., Minister, will preach at 11 A. M. and 8 P. M. Communion at the morning service.

CENTRAL PRESBYTERIAN CHURCH, Madison Av. and 57th St. Rev. WILTON MERLE-SMITH, D.D., Pastor
Preaching at 11 A. M., by the Pastor.
4:30 P. M.—Rev. Charles R. Brown, D. D., of Yale University.
Sunday School, 9:45 A. M.
Young People's Meeting, 8 P. M.
Wednesday, 8 P. M., Devotional Meeting.

FIFTH AV. PRESBYTERIAN CHURCH, Fifth Avenue and Fifty-fifth Street. Rev. JAS. PALMER, Ph.D., Associate Pastor. Services at 11 A. M. and 4:30 P. M. REV. J. H. JOWETT, D. D., will preach at both services. Men's Class at 10.

Presbyterian

FIRST PRESBYTERIAN CHURCH. Old First, University Place and Madison Square Foundation.
Ministers: Rev. George Alexander, D.D.; Rev. Harry Emerson Fosdick, D.D.; Rev. T. Guthrie Speers.
Services in University Place Church, cor. 10th St., one block east of Fifth Ave.
11 A. M.—Dr. Fosdick will preach.
8 P. M.—Dr. Alexander.

FORT GEORGE PRESBYTERIAN, St. Nicholas Av. and 186th St. LYMAN R. HARTLEY, M. A., Minister. Services with sermon, 11 A. M. and 8 P. M.

FORT WASHINGTON, Broadway, at 174th St. DANIEL HOFMAN MARTIN, D. D., Pastor. REV. JAMES M. HUBBERT, D.D., Preaches at 11 A. M. and 8 P. M.

FOURTH PRESBYTERIAN CHURCH, West End Av. and 91st St. EDGAR WHITAKER WORK, D. D., Pastor.
11 A. M.—The Lord's Supper.
8 P. M.—Dr. Work speaks on "Religious Lessons of the Yellowstone."

HARLEM-NEW YORK CHURCH 122d St. and Mt. Morris Park West. Rev. Frederick W. Evans, D. D., Pastor.
11 A. M., "Jesus' Manifold Trials and Ours."
8 P. M., "The Offense of the Cross."

MADISON AV. PRESBYTERIAN CHURCH, Northeast corner of 73d St. Rev. HENRY SLOANE COFFIN, D. D., Pastor, will preach at 11 A. M. and 8 P. M.

NORTH PRSEYBTERIAN
NORTH PRESBYTERIAN CHURCH, 525 West 155th St. 11 A. M. and 8 P. M., Dr. Mackay.

PARK AVE. PRESBYTERIAN CHURCH, Park Ave. and 85th Street. Rev. TERTIUS VAN DYKE, Pastor, will preach at 11 A. M. and 8 P. M.

RUTGERS PRESBYTERIAN CHURCH, Broadway and 73d St. The Pastor, Rev. DANIEL RUSSELL, D. D., will preach at 11 A. M. and 8 P. M.

SECOND PRESBYTERIAN CHURCH 96th St. and Central Park West. DR. ROBERT WATSON, MINISTER. Preaches at 11 and 8. 4 P. M., Gaelic service, Rev. D. MacDougal.

ST. NICHOLAS AV., (corner 141st St.) Rev. ELLIOTT W. BROWN, D. D., Pastor. Services at 11 A. M. and 8 P. M.

WEST END PRESBYTERIAN, Amsterdam Av., corner 105th St. Dr. Jonathan C. Day preaches 11, "Heroic Vision." 8, "The Worker in the Changing Order."

WEST PARK PRESBYTERIAN CHURCH, 86th St. and Amsterdam Av. Rev. ANTHONY H. EVANS, D. D., Pastor. Dr. EVANS will preach at 11 A. M. 8 P. M.—Rev. EVA RYERSON LUDGATE, from the war front in France. Subject, "PURE RELIGION."

Protestant Episcopal

CATHEDRAL OF ST. JOHN THE DIVINE, Amsterdam Av. and 111th St.
Columbus Day Services:
8 and 10 A. M.—The Holy Communion.
11 A. M.—Preacher, Rev. Prof. R. B. Pomeroy.
4 P. M.—Preacher, Rev. Dr. Frank W. Crowder.
Daily Services, 7:30 A. M.; 5 P. M. (choral except Monday and Saturday.)

ALL ANGELS' CHURCH West End Ave. and 81st St. Rev. S. De Lancey Townsend, D. D., Rector.
Holy Communion ....8 A. M.
Morning prayer & sermon (Rector), 11 A. M.
Choral Evensong ....4 P. M.
Strangers Welcome.

ASCENSION, 5th Av. and 10th St. Rev. Dr. Percy Stickney Grant, Rector.
11—"Produce and Save—How?" (Dr. Grant.)
8—Choral Evensong, (Dr. Thomas.)

CHURCH OF THE BELOVED DISCIPLE, 89th St, near Madison Av. REV. HENRY M. BARBOUR, D. D., Rector. Services at 7:30, 10, 11 A. M. (Rector), 4 P. M. (Rector). SPECIAL MUSIC—Instrumental and vocal at 4, including harp solo, "Contemplation," by Renie; contralto solo, "Like as a Father," by Cowen, and anthem, "Hail, Gladdening Light," by Martin. Violin, 'Cello, Harp, Organ. All Welcome.

CHRIST CHURCH, Broadway and 71st St. The Rev. JOHN R. ATKINSON, Rector. Services: 8:30 and 11 A. M. 8 and 9 P. M.

GRACE CHURCH, Broadway and 10th Street. Rev. Charles Lewis Slattery, D. D., Rector.
Holy Communion ....8 A. M.
Service & Sermon (Dr. Lubeck)....11 A. M.
Later Evensong (Dr. Lubeck)....8 P. M.
Service 12:30 Tues., Wed., Thurs. & Fri.

CHURCH OF THE HEAVENLY REST, Fifth Av., above 45th St. Rev. HERBERT SHIPMAN, Rector, Will preach at 11 A. M. service. Cornet Selection by Bandmaster Sutherland, 104th U. S. Field Artillery. 8 P. M., Rev. E. E. MATTHEWS.

CHURCH HOLY COMMUNION, Sixth Avenue and 20th Street.
8 A. M.—Holy Communion.
11 A. M.—Rev. Dr. Mottet, Preacher.
12 M.—Holy Communion.
3 P. M.—Children's Service.
8 P. M.—Rev. Dr. Mottet, Preacher.

CHURCH OF THE INCARNATION, Madison Av. and 35th St. The Rev. HORACE PERCY SILVER, Rector. 8 A. M., Holy Communion. 11 A. M., Morning Prayer, Sermon, (Rector.) 4 P. M., Choral Evensong, with address.

CHAPEL OF THE INCARNATION, 240 East 31st St. Rev. E. M. H. KNAPP, Vicar. 8 A. M., Holy Communion; 9:30 A. M., Sunday School; 11 A. M., Morning Prayer and Sermon; 4, Service and Address in Italian; 8, Evening Service and Sermon.

ST. ANDREW'S. Corner 5th Av. and 127th St. Rev. GEO. R. VAN DE WATER, D. D., Rector, preaches at 11 A. M. on "THE CREATURE IN THE WHEELS" Communion 8 A. M, Vespers, 4 P. M. Uniform excellent music at impressive services in a large beautiful church is provided here.
STRANGERS MADE WELCOME.

ST. BARTHOLOMEW'S CHURCH Park Av. and 51st St. The Rev. LEIGHTON PARKS, D. D., Rector.
8:30 A. M. Holy Communion.
11 A. M. Morning Prayer and Sermon. Dr. LEIGHTON PARKS will preach.
4:30 P. M.—Evening Prayer and Address. Preacher: Rev. PAUL G. FAVOUR.

CHURCH OF ST. EDWARD THE MARTYR, 12 East 109th St. Rev. P. C. PYLE, D. D., Rector.
Week Days—Mass, 7:30 A. M.
Sundays—Low mass, 7:30 A. M.
Children's mass, 9 A. M.
High mass and sermon, 11 A. M.
Vespers and sermon, 8 P. M.

ST. GEORGE'S CHURCH is on 16th Street, East of 3d Avenue. ALL SEATS ARE FREE. Rev. KARL REILAND, D. D., Rector. SUNDAY SERVICES, 8, 11 and 8. THE RECTOR WILL PREACH AT THE 11 O'CLOCK SERVICE.

ST. IGNATIUS West End Av. & 87th., Rev. Wm. P. McCune, Rector. Masses, 7, 8, 9:30, 11; Vespers and Benediction, 4.

ST. JAMES' CHURCH, Madison Av. and 71st St., Rev. FRANK WARFIELD CROWDER, Rector.
8 A. M., 11 A. M.—RECTOR.
4 P. M.—REV. GEORGE V. DICKEY.

ST. MARK'S IN-THE-BOUWERIE, Tenth Street, west of Second Avenue. WILLIAM NORMAN GUTHRIE, Rector. 11 A. M.—Service and sermon by the rector. Subject: "CAN WE BELIEVE IN THE GOD WE NEED?"

Protestant Episcopal

ST. LUKE'S, Convent Av. and W. 141st. Rev. WILLIAM T. WALSH, Rector.
11—"What is the True Church?"
8—"Communicating with the Dead."

CHURCH OF ST. MARY THE VIRGIN, 139 West 46th St., Rev. J. G. H. Barry, D. D., Rector; Low Masses, 7:30, 8:15; Children's Mass, 9; High Mass and Sermon (Rector), 10:45; Vespers and Sermon, Rev. S. P. Delany, D. D., 4.

ST. MATTHEW'S CHURCH, 28 W. 84th St. Rev. ARTHUR H. JUDGE, D. D., Rector. Services, 8, 11, and 8.

ST. PAUL'S CHAPEL, Broadway and Fulton Street. Services 8, 10:30 and 5; also A Preaching Service at 8 P. M. Fr. Officer, O. H. C., Sunday nights in Oct.

ST. THOMAS'S CHURCH, 5th Av. & 53d St. Rev. ERNEST M. STIRES, D. D., Rector.
8 A. M.—Holy Communion.
11—Morning Service and Sermon, Rev. Leighton Williams, D. D.
4 P. M.—Evensong and Address, (Dr. Leach.)

CHURCH OF THE TRANSFIGURATION 1 East 29th St., Dr. HOUGHTON, Rector. OCTAVE, 71st FOUNDATION DAY. COMMUNIONS: 7, 8, and 9 A. M. 10:30, SERMON, CONCONE'S MASS. Preacher: Father Harvey Officer, O. H. C. 4 o'clock, Choral Evensong.

TRINITY CHURCH, BROADWAY AND WALL ST.
7, 8 and 9—Holy Communion.
10:30—Morning Prayer.
11:00—Holy Communion and Sermon. Preacher: Dr. JOSEPH P. McCOMAS.
3:30—Choral Evensong and Sermon.
SEATS FREE.

TRINITY CHAPEL, West 25th St., near Broadway.
8 A. M.—The Holy Communion.
11 A. M.—Morning Prayer, Sermon and Holy Communion.
4 P. M.—Evening Prayer.

CHURCH OF ZION AND ST. TIMOTHY, 334 West 57th Street. Rev. FREDERICK BURGESS, Jr., B.D., Rector 8, 11, (Rector,) and 8, (Rev. W. J. White.)

Reformed

COLLEGIATE CHURCH OF NEW YORK.

THE MIDDLE CHURCH, 2d Av. and 7th St. Rev. Edgar Franklin Romig, Minister, will preach at 11 A. M. and 8 P. M.

THE MARBLE CHURCH, 5th Av. and 29th St. Rev. David James Burrell, D.D., Minister, will preach.
11 A. M.—"The House of Obed Edom."
8 P. M.—"All Hands to the Rescue."

THE CHURCH OF ST. NICHOLAS, 5th Av. and 48th St. Malcolm J. MacLeod, Minister. Dr. MacLeod preaches at both services.
11 A. M.—"Wanted, Willing Workers."
8 P. M.—"Looking the Wrong Way."

THE WEST END CHURCH, West End Av. and 77th St. Rev. Henry Evertson Cobb, D. D., Minister, will preach at 11 A. M. and 4:30 P. M. At 4:30 P. M., Special Music. Gounod's "Gallia."

THE FORT WASHINGTON CHURCH, Fort Washington Av. and 181st St. Rev. Irving H. Berg, D. D., Minister, will preach.
11 A. M.—"The Circle of Intercession."
8 P. M.—"The Negro and the Jew."
ALL SEATS FREE.

GRACE REFORMED CHURCH, 7th Av. and 54th St.—Rev. J. R. DURYEE, D. D., Minister, will officiate. Services 11 o'clock.

HAMILTON GRANGE, Convent and 149th, near Amsterdam Av.—Rev. John A. Dykstra 11 and 8.

REFORMED CHURCH OF HARLEM, Lenox Av. and 123d St., Rev. EDGAR TILTON, Jr., D. D., Minister, will preach at 11 A. M. and 8 P. M. Special feature, "The Pleasant Sunday Evening Service."

Society of Friends

RELIGIOUS SOCIETY OF FRIENDS.—Meetings 11 o'clock, 144 East 20th St., Manhattan; Lafayette & Washington Avs., Brooklyn.

RELIGIOUS SOCIETY OF FRIENDS. Meetings for worship, 11 A. M., at 221 E. 15th St., Manhattan, & 110 Schermerhorn St., B'klyn.

Spiritualist

FIRST SPIRITUALIST CHURCH, 155 East 58th St., near 3d Av. SUNDAY AT 8 P. M. Dr. B. F. Austin, Speaker. Good Mediums. All Welcome.
LEARN THAT SPIRITS COMMUNICATE TONIGHT
John Slater, World's Greatest Test Medium. Grand Ballroom. Waldorf-Astoria.

Theosophy

AT HOTEL MARIE ANTOINETTE, Broadway, 67th St., Central Lodge T. S. Thursday, Oct. 16, 8:15 P. M. Mr. R. L. Stewart, "Rawson Understood." Mrs. Maude Lambart-Taylor, Wed., Oct. 15, 8:15, "The Secret Doctrine." Fri., Oct. 17, 8:15, "Social Evolution." Public Cordially Invited to All.

THE CHURCH OF DIVINE INSPIRATION, Genealogical Hall, 226 West 58th St. Services every Sunday evening at 8. Fridays, at 2. MRS. E. GIRVIN, Speaker. MRS. V. CLARK, Message Bearer.

AT 2,228 BROADWAY. N. Y. LODGE, T. S., FOUNDED 1897. International President, Mrs. Annie Besant. Every Tuesday, 8:15, Theosophical Lectures. Public Cordially Invited. Lending Library.

THEOSOPHICAL SOCIETY (Independent). Public lecture Sunday eve., 8:15, 124 West 56th St., "Facts About Spirits," GEO. P. RUSSELL.

Unitarian

THE COMMUNITY CHURCH, 11 A. M.—NEW AMSTERDAM THEATRE, 214 West 42d St. JOHN HAYNES HOLMES, "WHO'S WHO IN PRISON: A PLEA FOR POLITICAL AMNESTY." 8:15 P. M.—FORUM; ETHICAL MEETING HOUSE, Central Park West and 64th St. WILFRED R. HUMPHRIES on "11 MONTHS IN SOVIET RUSSIA." 10 A. M.—New Amsterdam Theatre. HARVEY DEE BROWN Opens Class on "Psychoanalytic Studies." ALL WELCOME.

LENOX AVENUE UNITARIAN CHURCH 121st St. & Lenox Avenue. REV. MERLE ST. CROIX, MINISTER. First Fall Service, Sunday, Oct. 12, 11 A. M. REV. CHARLES FRANCIS POTTER will preach. Subject: "The Influence of Personality."

ALL SOULS. Fourth Avenue at 20th Street. DR. WILLIAM L. SULLIVAN, Minister. 11 A. M., "Liberty, Outer and Inner." A CORDIAL WELCOME TO ALL.

Universalist

The CHURCH of the DIVINE PATERNITY, Central Park West and 76th St. Rev. VINCENT E. TOMLINSON, D. D., will preach at 11 A. M. "A BASKET OF SUMMER FRUIT."

Y. M. C. A.

"AMERICAN IDEALS MUST PREVAIL" MR. JONAS LIPPMAN. A new and promising soprano will sing. Men only. West Side Y. M. C. A., 318 West 57th St., New York City, 4 P. M.

23d St. Y.M.C.A., 215 W. 23d St., Sun., 4 P.M. RABBI H. G. ENELOW, "RELIGION OF THE A. E. F."

Y. W. C. A.

CENTRAL BRANCH Lexington Av. (53d St.) 5 P. M., Vesper Service; 8 P. M., "The Big Brother Movement." Mr. Rowland C. Sheldon, Speaker.

Other Services

CHRISTIAN AND MISSIONARY ALLIANCE CONVENTION
Closing Day—Sunday.
MANHATTAN OPERA HOUSE Thirty-fourth Street (Near Eighth Avenue.)
PAUL RADER will speak
Morning—Afternoon—Evening
Subject for Day: THE WHOLE GOSPEL FOR THE WHOLE WORLD.
10:00 A. M.—Annual missionary sermon and offering.
2:45 P. M.—Missionary addresses
REV. K. D. GARRISON, INDIA.
REV. E. O. JAGO, PALESTINE.
MISSIONARY OFFERING CONTINUED.
7:30 P. M.—Evangelistic Address.
Monday, Oct. 13, Rescue Mission Day: Services 2 P. M., 4:00 P. M., 7:30 P. M.
OPENING EXERCISES MISSIONARY INSTITUTE, SCHOOL OF TRAINING.
GOSPEL TABERNACLE Forty-fourth Street, Eighth Avenue
TUESDAY EVENING, 7:45,
DR. J. GREGORY MANTLE Will Deliver the Inaugural Address.
PUBLIC INVITED.

RESCUE MISSION DAY held in GOSPEL TABERNACLE 8th Avenue and 44th Street. MONDAY, OCT. 13, 2:00 P. M. Mr. J. H. Wyburn, Supt. Water St. Mission. Mr. Wm. McQuere, Supt. Jerry McAuley Cremorne Mission. Mr. Geo. S. Avery, Supt. of Home for Intemperate Men. 4:00 P. M.—REV. PAUL RADER, with a Radergram for Mission Workers. 7:30 P. M., Evening Service, in Charge of MISS SARAH WRAY, Supt. of 8th Avenue Mission. Testimonies from Converts of the City Missions.

ERNEST HOLMES of Los Angeles and LETITIA ANDREWS of San Francisco. COLONIAL ROOM, McALPIN HOTEL. Tuesday Evening, "The Serpent and the Saviour." Thursday Evening, "Dominion Over Evil." Mrs. Letitia Andrews speaks both Tuesday and Thursday afternoon at 4:15 in the same rooms. Mrs. Andrews has the largest work on the Pacific Coast north of Los Angeles and will give but a few talks in New York. Her subjects will be instant healing and demonstration and mental alertness. All lectures free.

THE MAN ON HORSEBACK—THE COMING RULER OF THE WORLD. When will he come? Why will he come? How will he come? A Prophetic Bible Address by CARLYLE B. HAYNES in the CASINO THEATRE, 39th St. and Broadway, Sunday Night, Oct. 12, at 7:45 o'clock. All welcome.

LABOR TEMPLE. 14th St. and 2d Av. Sunday Oct. 12.
5 P. M.—Dr. Will Durant; "The Aftermath of the Reformation."
8 P. M.—Open Forum. Speaker, Mr. Allen McCurdy, of the Committee of Forty-Eight, topic—"Wanted—a Ballot-Box."

FELLOWSHIP OF THE WISDOM RELIGION. Dr. and Mrs. F. HOMER CURTISS Sunday, 11 A. M., "The Esoteric Bible." Wed., 8 P. M., "Our Planetary Soul-Homes." 2,180 Broadway, Entrance 77th St.

"PSYCHIC PHENOMENA." Psychology Lecture. A. A. Lindsay, M. D., Hotel Ansonia, Sunday, 8:15. "Constructive Thought," Tuesday, 8:15. Seats free.

GOD SCIENCE. Healing, Life—have it more abundantly. Sundays, 2:30, Carnegie Hall, 154 West 57th, or 56th St., 7th Av., Studio 824. Cora Stockton-Hummell.

RESCUE SOCIETY, Old Chinese Theatre, 5-7 Doyers St. Inspiring gospel service every night, 10 o'clock. T. J. NOONAN, Superintendent.

BROOKLYN

Baptist

WASHINGTON AV. BAPTIST CHURCH, Cor. Gates and Washington Avs., Brooklyn. Rev. ROBERT McCAUL, Pastor, will preach 10:45 A. M. and 7:45 P. M. Evening subject, "MORMONISM." "The Young Man's Church."

Congregational

CENTRAL CONGREGATIONAL CHURCH, Hancock St. between Bedford and Franklin Avenues. (Take Fulton Street "L" or Surface Car to Franklin Avenue.) REV. S. PARKES CADMAN, D. D., Pastor. Service 11 A. M. and 7.45 P. M.

PLYMOUTH CHURCH, ORANGE STREET. Rev. Newell Dwight Hillis, Pastor. 11 A. M., "The Immortal Dead and Their Investment in the Influence and Events of Today." 7:45 P. M., "Loyal Men Who Build the State and Enemies Who Undermine Its Foundation." Third illustrated lecture in the series for "A Better America." The War Against Bolshevism.

Ethical Culture

SOCIETY FOR ETHICAL CULTURE. B'kln Academy of Music., 11 A. M. PROF. DAVID S. MUZZEY. "Are We Faithful to America's Ideals?"

Presbyterian

LAFAYETTE AVE. PRESBYTERIAN CHURCH. Corner South Oxford Street. Dr. CHARLES C. ALBERTSON will preach at 11 and 7:45. Bible School at 9:45.

Protestant Episcopal

CHARLES O. BANKS, Organist and Choir Director of St. Paul's Church, Clinton and Carroll Streets, will give organ recitals on monthly dates to be announced, assisted by an eminent artist. St. Paul's concert organ is the finest in Brooklyn and Long Island. The public is invited.

NATIVITY—Ocean Ave. and Avenue F. Rev. ANDREW FLEMING, Rector. 11 A. M., 8 P. M., third Sunday also 8 A. M.

Unitarian

UNITARIAN PREACHING.—CHURCH OF THE SAVIOUR, BROOKLYN, Pierrepont St. and Monroe Place.—11 A. M., Rev. JOHN H. LATHROP, "The Price of Survival." Come and worship here.

Y. M. C. A.

DR. S. PARKES CADMAN. "Prominent Personalities of Today's Life." Bedford Br. Y. M. C. A., 1,121 Bedford Av. Brooklyn. Sunday, 3:30 P. M. Men Only. Free. Greatest Men's Meeting in Greater New York.

RECORDED MORTGAGES

With name and address of lender and lender's attorney. Interest is at 5 per cent. unless otherwise specified.

Manhattan.

BROADWAY, n e corner of 32d St, 53.9x122.10, to a s of 33d St, x67.10x irregular; with all title to interior lot at centre line block between 32d and 33d sts, at point 719.11 ft w of 6th Av, 0.9x20; also all interest to former Nos. 1264-68 Broadway and of two leases now held by mortgagor and recorded Aug. 8, 1880, and Aug. 16, 1902, and all rights, titles and interest in and to any other land wherein the Hotel Martinique stands; all chattels, furniture, &c.; P. M., Oct. 9, McAlpin Annex, Inc., to Alfred E. Marling et al, as trustees under deed of trust by William R. H. Martin, Dec. 29, 1911, instalments $135,000 per annum to Oct. 1, 1922, and then $160,000 per annum; attorneys, De Forest Bros., 30 Broad St.....$1,025,000

CENTRAL PARK WEST s w cor 71st St, 100.5x125, P. M. Oct. 1; College Holding Co. to Orvista Realty Co., 70 East 77th St, 3 years, 6 p. c.; attorney, Harry B. Davis, 52 Broadway.....$52,500

LEXINGTON AV, w s, 79 ft s of 28th St, 19.9x77, p. m.) Oct. 7; Bernard Goodman to Francis Spier, So. Orange, N. J., and another, trustees, due Oct. 1, 1924; attorneys, Spier & Bartlett, 52 Wall St.....$23,400

PARK AV, 635, s e cor 66th St, 75.5x80, P. M. Oct. 8; 635 Park Av. Corp. to Susanna S. Minturn, 109 East 21st St, due and interest as bond, prior mtg $372,000; attorneys, Stewart & Shearer, 45 Wall St.....$244,500

5TH AV, 12, w s, 28.6 ft n of Clinton Place, 26.3x100, Oct. 8; Welve Corp. to Arvca Realty Co., 299 Broadway, 2 years, 6 p. c., prior mtg $160,000; attorney, Herman Gottlieb, 299 Broadway.....$50,000

5TH AV, n w cor 54th St, 100.5x151, P. M. Oct. 9; Directors' Realty Holding Co. to Bowery Savings Bank, 128 Bowery, 5 years, 5½ p. c.; attorneys, Cadwalader, W. & T., 49 Wall St.....$190,000

17TH ST, 411 East, n s, 25x92, Oct. 10; S. Herrmann to Emigrant Industrial Savings Bank, 3 years, 5½ p. c.; attorney, William C. Orr, 51 Chambers St.....$10,000

39TH ST, s s, 176.1 ft w of 7th Av, 24.10 x98.9, P. M. Oct. 10; Joseph J. and Paul Schwartz to Samuel Greenstein, 220 West 98th St, installments 6 p. c., prior mtg $18,500; attorneys, Jonas & N., 115 Broadway.....$16,000

46TH ST, 241 East, n s, 27x75.5, Oct. 9; E. Rohdenburg to Maria M. Denyse, 218 82d St, Brooklyn, 3 years, 5½ p. c.; attorney, Title Guarantee and Trust Co., 176 Broadway.....$7,000

50TH ST, 10 West, s s, 25x95, p. m., Oct. 7; Frangold Realty Co. to Birdsall Otis Edey, Bellfort, L. I., due Nov. 7, 1924; attorney, Jerome Michaels, 120 Broadway.....$150,000

55TH ST, 52 and 54 West, s s, 50x100.5, Oct. 9; 225 Central Park West Corp. to Sterling Holding Corp., 299 Broadway, due as bond, 6 p. c.; attorneys, Gettner, S. & A., 299 Broadway.....$7,000

66TH ST, 56 West, s s, 25x100.5; same to same, due as per bond, 6 p. c.; attorneys, same.....$5,000

74TH ST, 123 WEST, s s, 19x102.2, Oct. 10; H. S. Boas to Title Guaranty & Trust Co., 176 Broadway, due and interest as bond.....$8,500

83D ST, 226 EAST, s s, 17x102.2, Sept. 22; Henrietta Bennett to Israel Jacobs, 18 West 118th St, due Sept. 15, 1924, 6 p. c., prior mtg $37,000; attorney, P. H. Goldbaum, 346 Broadway.....$5,500

94TH ST, 104 WEST, s s, 35x97.8 ft to n s of Apthorpe Lane x35x98.10, Oct. 9; Irving T. Smith to Sophia Meyers, 250 West 105d St, 3 years, 6 p. c.; attorneys, L. I. & L. Cohen, 220 Broadway.....$11,500

97TH ST, 158 WEST, s s, 19x100.11, P. M. Sept. 25; Alice T. Mulcahy to Association for Relief of Respectable Aged and Indigent Females, New York City, 891 Amsterdam Av, due Oct., 1924; attorney F. de P. Foster, 44 Wall St.....$10,000

Bronx.

AQUEDUCT AV, e s, 951.1 ft n of 183d St, 43.9x102.1; Isidore Barnhard and another to Rose A. Friedenberg, 421 Riverside Drive, Oct. 1, 3 years, 6 p. c.; attorney, Title Guarantee and Trust Co., 176 Broadway.....$5,000

BRONX TERRACE, e s, 25 ft n of Lot 177, map of Wakefield, 25x105; Carlo Sirianni to Giuseppe Sirianni, 374 10th Av, Oct. 9, 10 years; attorney, Title Guarantee and Trust Co., 176 Broadway.....$1,000

BRYANT AV, n e corner of 172d St, 20x100; Jennie Linetzky to Ida M. Winters, 1,510 Bryant Av, prior mtg $8,500, Oct. 9, 5 years, 6 p. c.; attorney, William Ascher, 299 Broadway.....$4,350

CLAREMONT PARKWAY, 415, n s, 82.11x56; Anna Reichard to Frances H. Bozsak, 969 Beck St, Oct. 1, due, &c, as per bond; attorney, William Koerner, 261 Broadway.....$2,300

CROTONA AV, n s, 190.3 ft e of Clinton Av, 25x100.10; Keeve & Hy Cohen to Herman Schoene, 1,911 Linden St, Ridgewood, N. Y., Oct. 9, 5 years, 5½ p. c.; attorney, H. Schoene, 1,911 Linden St., Ridgewood, N. Y.....$4,900

EDISON AV, w s, Lot 319, map of Haight estate, 25x100; Paul H. Hennig to John R. Hanken, 1,811 Gainsborg Av, Oct. 7, 3 years, 6 p. c.; attorney, Title Guarantee and Trust Co., 176 Broadway.....$1,200

ELSMERE PLACE, 176, s s, 25x48.10x irregular; Max Teichner to Augusta Gray, 2,084 Decatur Av, Sept. 15, instalments; attorney, Title Guarantee and Trust Co., 176 Broadway.....$4,600

GRAND BOULEVARD AND CONCOURSE, s w corner of Minerva Place, 70x100; Wm. M. Moore Holding Co. to Union Square Savings Bank, Oct. 9, 5 years, 5½ p. c.; attorney, Title Guarantee and Trust Co., 176 Broadway.....$72,100

HUGHES AV, e s, 98.6 ft s of 188th St, 25x87.6; Rose A. B. Rossi to Charles L. Buchanan, 135 West 58th St, July 21, 3 years; attorney, Title Guarantee and Trust Co., 176 Broadway.....$4,000

HUGHES AV, 2,458-60, e s, two lots, each 16.8x87.6, two mtgs, each $850; Harry Whelan to Louis Gates, 1,220 3d Av, two prior mtgs, each $2,500, Oct. 8, installments, 6 p. c.; attorney, E. C. Gates, 529 Courtlandt Av.....$1,700

LOT 41, map of Neill estate; Nathan Strasberg to Patrick McCarthy, 675 Dawson St, Oct. 9, 3 years; attorney, Title Guarantee and Trust Co., 176 Broadway.....$800

LOTS 3 and 4, Block 41, map of Section C; Edelwald Josef Anderson to Sara O. E. Larsen, 3,008 Perry Av, Oct. 9, due, &c., as per bond; attorney, Title Guarantee and Trust Co., 176 Broadway.....$3,000

LOTS 50 and 51, map of University Heights North; William C. Berger to Lena Von Hesse, trustee, at Auerbach-in-Hessen, Germany, prior mtg $7,000, Oct. 9, due, &c., as per bond; attorneys, Miller & B., 55 Liberty St.....$8,000

LOT 79, map of Van Nest Park; Gladys Stoll to David Zoglin, 127 West 82d St, Oct. 2, 4 years, 6 p. c.; attorneys, Repne & M., 63 Park Row.....$2,000

MARMION AV, 1,831, w s, 50x147; Solomon Feinberg to Concourse Estates Corporation, 135 Broadway, prior mtg $42,000, Oct. 7, instalments, 6 p. c.; attorney, Title Guarantee and Trust Co., 176 Broadway.....$5,000

MAYFLOWER AV, 1,801, 25x100; Bernhart Haldgreen to August Newkirk, 2,260 3d Av, Oct. 9, instalments, 6 p. c.; attorney, Title Guarantee and Trust Co., 176 Broadway.$350

TRINITY AV, 815-19, w s, 2 lots, each 40x102.1, 2 mtgs; Carrie Frankel to Manhattan Avenue Holding Co., 120 Broadway, 2 prior mtgs, each $27,500, Sept. 15, 5 years, 6 p. c.; attorneys, Strasbourger & S., 74 Broadway.....$12,500

TRINITY AV, s w corner of 160th St, 40x102.1; Carrie Frankel to Manhattan Avenue Holding Co., 120 Broadway, prior mtg $31,500, Sept. 15, 5 years, 6 p. c.; attorneys, Strasbourger & S., 74 Broadway.....$12,000

VAN NEST AV, 506; Baldassare Magri to Max Lax, 216 Broadway, Brooklyn, Oct. 9, 3 years, 6 p. c.; attorney, C. H. Baechler, 1,120 East Tremont Av.....$400

WHEELER AV, 1,210, e s, 40x100; Elsa Deffua to Frederick S. Schlesinger, 960 Prospect Av, Oct. 1, 3 years, 6 p. c.; attorney, Title Guarantee and Trust Co., 176 Broadway.....$4,500

198TH ST, 588 East, s s, 37.6x100; John D. Kroog to Lena Kaps, 1,409 Amsterdam Av, prior mtg $24,000, Oct. 1, 3 years, 6 p. c.; attorney, L. Kaps, 1,409 Amsterdam Av.....$2,000

198TH ST, n s, 189.3 ft e of Jerome Av, 26.11 x126.3; Arthur Gonne to Helena Wenigmann, 21 East 198th St, prior mtg $5,500, Oct. 8, installments, 6 p. c.; attorney, Lawyers Title and Trust Co., 160 Broadway.....$1,800

MECHANICS' LIENS.

Manhattan.

BOWERY, 248; Jacob Pine against Isabella Kurzman, owner; Morris Fine, contractor.....$478.90

BOWERY, 46 to 50; Samuel Wolis against Albert and William Kramer, Jr., owners; Samuel Bergoffen, Antonio Marori, contractors, (renewal).....$760

NEW CHAMBERS ST, 53; Morris Isor against Pietro Palumbo and Caterina Palumbo, owners; John Lott, contractor.....$20

65TH ST, 53 East; Supreme Plumbing Co. against Miriam C. Marks, owner; J. & M. Levin, Inc., contractors.....$623

98TH ST, 60 and 62 East; Louis Friedman against Annie Pechter, owner; Automatic Realty Co., Inc., contractor.....$250

104TH ST, 127 East; Supreme Plumbing Co., Inc., against Frank De Rosa, owner; J. & M. Levin, Inc., contractors.....$165

126TH ST, 159 East; Supreme Plumbing Co., Inc., against Michael J. Adrian, owner; J. & M. Levin, Inc., contractors.....$122

Bronx.

149TH ST, 260 East; Jacob Pine against August Kuhn, owner; Morris Fine, contractor.....$655.50

SATISFIED MECHANIC'S LIEN.

Manhattan.

58TH ST, 156 and 158 East; Stanley Hoist and Machine Co., Inc., against Edward C. Burns et al., Nov. 13, 1916.....$221.50

REAL ESTATE WANTED.

Owners,
LIST YOUR PROPERTY
with us
For quick results
Leitner, Brener & Starr, Inc.
50 East 42d Street
Phone 4610 Murray Hill

WANTED
In Long Island City, 20,000 square feet of warehouse space with Degnon railroad siding.
Brown, Wheelock Co., Inc.
10 East 45th St. Tel. 8100 Murray Hill.

MANHATTAN—FOR SALE OR TO LET.

IMMEDIATE POSSESSION

Five story and basement 1-family brick dwelling in West 50s, between 5th and 6th Aves., containing 24 rooms, 4 baths, tiled kitchen and laundry; modern in every respect and in elegant condition; automatic electric elevator; building vacant; possession immediately. Price $72,500.

Schwartz & Jakobson, Attorneys,
SOLE AGENTS.
150 Nassau St., Beekman 790.

BROOKLYN—FOR SALE OR TO LET.

FOR RENT
Concrete Cottages
FURNISHED or UNFURNISHED
With Heating Facilities and All Modern Improvements
Large living room, kitchen, bathroom, 2 bedrooms and ample closets.
Norfolk Street
MANHATTAN BEACH
Brooklyn, N. Y.
Send for Particulars
Or go there by Brighton Beach (B. R. T.) Train to Sheepshead Bay, change to Manhattan Beach car, or take Ocean Avenue trolley to Sheepshead Bay, and cross bridge.
Property Office Open Every Day or Evening.
'Phone 920 or 1690 Coney Island
Joseph P. Day
Rental Agent.
31 Nassau St.
'Phone Rector 6500

Borough Hall Office Building
Four-story and cellar, brick, office building, one block from Borough Hall, fully tenanted; low annual rental; can be increased; excellent location; free and clear; terms to suit.
Schwartz & Jakobson, Attorneys
150 Nassau St., Manhattan, Beekman 790.

AMAZING OFFER
Mansion de Luxe on Ocean Parkway.
A wonderful house at a sacrifice, $50,000; substantial elegant high-class construction throughout; large garage; plot 100x170; big land value; house alone worth more than full asking price. West Flatbush Realty Co., Church, corner Gravesend Av.

QUEENS—FOR SALE OR TO LET.

IF YOU ARE LOOKING FOR AN IDEAL HOME FLUSHING IS THE PLACE.
Seventeen minutes from Herald Square, 5c fare by trolley; all city improvements, including sewer, sidewalk, curb and pavement.
We have now ready for occupancy in the most exclusive residential section of Flushing six, seven and eight room detached houses on large plots. Wonderful homes and a good investment.
All houses have Steam Heat, Electric Light, Base Plugs for ornamental Lighting and Vacuum Cleaner, Double Hardwood Parquet Floors, most modern Plumbing, Kitchen and Bath Walls tiled. PRICES $9,500 UP; TERMS TO SUIT.
OFFICE ON PROPERTY, OPEN EVERY DAY. SUNDAYS 2 TO 5 P.M.
OPERATORS ASSOCIATES, INC.,
Cor. Forest and Parsons Aves.,
Flushing, N. Y. Telephone Flushing 2024
or Write for Descriptive Booklet.
N. Y. Office, 220 W. 42d St., Room 1206

AT FLUSHING
New detached house with driveway, six rooms and bath, electricity, gas, steam heat, parquet floors; sewers; beautiful location; convenient Murray Hill station; $7,300, cash $1,500. See Mr. Conlon, on premises daily and Sunday, North 14th St., between Broadway and State St., Murray Hill, Flushing. Phone Newtown 861.

A Bargain for Some One
Forced to sell 2-family detached, in fine section of Richmond Hill; separate entrances; two steam plants and hardwood trim throughout. Only $3,000 cash secures title; $6,500 can remain on mortgage. Total price $9,500. J. Stein, Tribune Building. Beekman 3960.

REAL ESTATE AT AUCTION.

Absolute AUCTION
For whatever they may bring
Estate of
Judge Wm. Mitchell, Dec'd,
Justice of Supreme Court, State of New York.
215 Building Lots and Plots
AND
4 Acreage Plots
Bryn Mawr Park
YONKERS
WESTCHESTER COUNTY, NEW YORK.
On Palmer Ave., Mile Square Road, Halliday, Ramsey and Briggs Aves. and adjacent Streets.
TODAY
at 2 P. M. at Phillipsburg Hall 1 Block South of Getty Sq., Yonkers
60% on mtg., 3 years, at 5½%
Titles have been certified to by Westchester Title & Mortgage Co.
MITCHELL & MITCHELL, Esqs., Attys., 44 Wall St., N. Y. C.
SEND FOR BOOK MAP
Joseph P. Day
Auctioneer
31 Nassau St., New York City.
Telephone Rector 6500.
To visit the property:
From Grand Central Station (42d St., via the N. Y. C. R. R. (Main line) to High Bridge station, and change there to Putnam Division (N. Y. C. R. R.) direct to Bryn Mawr station, adjoining the property to be sold.
Connection can also be made with the 6th and 9th Ave. "L" roads at the Sedgwick Ave. station, or take the Broadway (Manhattan) Subway to the Terminal station at 242nd Street (Van Cortlandt Park), then the Yonkers Electric surface cars and change to the Saw Mill River Road trolley line, which runs to Palmer and Lockwood Aves., near the property.

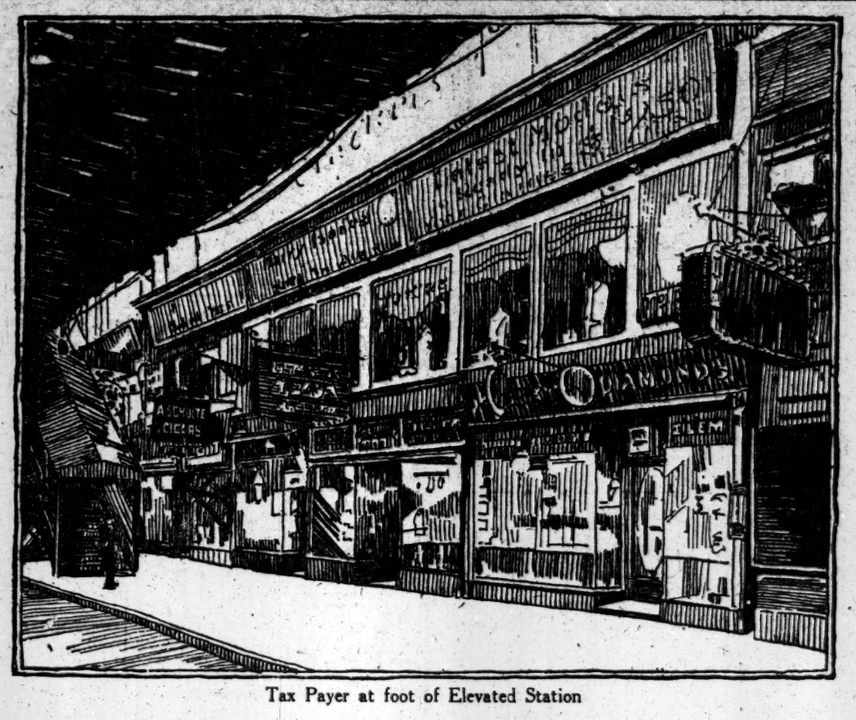

Tax Payer at foot of Elevated Station

WOULDN'T YOU LIKE
To do what Mr. D. P. P. did at a Traffic Centre?
In 1896 he invested $20,000 in this taxpayer—$6,000 in cash, $14,000 on Mortgage.
This property pays an income
of $12,000 today on the $6,000 originally invested.

TRAFFIC CENTRES
Have you thought of the value of property at traffic centres?
For instance, 34th St. and Broadway, 42nd St. and Broadway, 59th St. and Broadway, 72nd St. and Broadway.
Lots are worth at these centres, $100,000 to $400,000 each
Use a little vision, imagination and foresight.
Let us see what 242nd Street and Broadway is today.
At this point 242nd Street (Spuyten Duyvil Parkway) runs into Broadway, draining all the west and southwest of this section.
Here 246th Street runs into Broadway, draining all the west and northwest. The population goes to this point to get to the Subway.
Here all Yonkers traffic transfers from trolley cars to the Subway. They would shop here if there were stores to shop in.
Here all traffic to and from Van Cortlandt Park goes to the Subway station. Van Cortlandt is the greatest athletic playground of the City today.
Here all auto traffic to Yonkers and all points north must pass or take a longer route.
Here all traffic converges on Broadway from the north and northeast to go south and west.
WHAT WILL THIS POINT BE IN THE FUTURE?
IT MUST OF NECESSITY BE ONE OF THE GREATEST TRAFFIC AND SHIPPING CENTRES, AND PROPERTY VALUES AND RENTS WILL BE IN TIME AS GREAT AS THEY ARE IN OTHER CENTRES.

249 LOTS on Broadway will be sold
between 242d St. and 256th St. and Intersecting Streets,
Opposite Van Cortlandt Park, together with 24 buildings
At an absolute AUCTION SALE of the Van Cortlandt Property
Tuesday, October 14th at 12 o'clock
Titles Insured by Lawyers Title & Trust Co.
AT THE REAL ESTATE EXCHANGE, 14 VESEY STREET
75% can remain on mortgage.
To reach the property—take West Side Broadway—Van Cortlandt Subway to 242nd Street and get out at property.
Send for particulars to J. CLARENCE DAVIES, 149th St. & 3rd Ave. or 32 Nassau St.
BRYAN L. KENNELLY, 156 Broadway,
Auctioneers.

Would you like to own a Moving Picture Theatre?
It is a cash business. The money flows in, night and day, in small amounts, but it comes quick. One of these little "gold mines" is included in the
Absolute Auction Sale
To close the Estate of
The Late
John D. Crimmins
which will be held on
Tuesday, Oct. 21st
At 12 o'Clock Noon, in the Real Estate Salesroom, 14 Vesey St.

MANHATTAN and BRONX
IMPROVED PROPERTIES

1037 to 1043 3d Ave., between 61st & 62d Sts.
Four 5-story brick tenements and stores; to be sold separately. Sizes about 21x100.

225 E. 67th St., bet. 2d & 3d Avs.
Three-story garage, flat and workshop; 27.6x100.10.

3747-65 Third Ave.
One-story motion picture theatre, with stores. Size 192x159.76.

S. W. Cor. Lenox Av. & 145th St. (Bronx).
Three-story brick hotel, Dolphin Hotel, 50x99.11.

N. E. Cor. Brook Av. & 156th St.
Four-story tenement and stores. 24.98x119.41x irreg.

3777 Third Ave. (Bronx), near 171st St.
Size 50x162x irreg.
Five-story tenement, with stores.

Private Houses
Attractive Dwellings in Good Neighborhoods
253-57-59-61 W. 113th St., bet. 7th & 8th Aves.
Four 3-story and basement brick dwellings; to be sold separately. Size 18x100.11.

243 East 57th St., bet. 2d & 3d Aves.
Four story dwelling, 16.8x100.5.

MANHATTAN VACANT PROPERTIES

Lenox to Seventh Ave.
58 Lots in block bounded by 144th-155th Sts. Sold separately.

N. E. Cor. 96th St. & 1st Ave.
Large vacant plot; size 100.11x188.

Bronx Vacant Properties

Block front east side Lafayette Ave.
31 Lots Manila to Coster St. Sold separately.
East Side of Hollywood Ave.
125 feet north of La Salle Ave. Vacant plot, 50x100.

N. E. Cor. West 174th St. & Nelson Ave.
Vacant triangle; plot 125x80.

N. W. Cor. Macombs Road and Featherbed Lane.
Vacant plot; size 183x143x100.

Long Island City Improved Properties

566 & 568 Steinway Ave. and 27 Wilson Ave.
S. E. cor. Wilson Ave., three 4-story tenements with stores; size of plot 60x125; to be sold separately.

29 Wilson Ave.
Apartment, 88.5x100x irreg.; No. 89, N. E. cor. 11th Ave., four-story apartment. Vacant plot. Size 142x100.

358 & 362 Astoria Flushing Ave.
Adj. N. W. cor. 11th Ave., two 4-story tenements with stores; to be sold separately. Size 39x100 each.

545, 565 & 569 11th Ave.
No. 545 N. E. cor. Wilson Ave.; four-story apartment, 27.6x100; No. 565, adj. N. W. cor. Astoria Ave., four-story apartment, 23x94.5; No. 569, N. W. cor. 11th Ave., four-story apartment, 21x116. Sold separately.

277 13th St. and 15 Crescent St.
Two 5-story tenements with stores; sold separately; size of plot 92x66x irreg.

MANHATTAN LEASEHOLDS

1031-3-5 Third Ave.
N. E. cor. 61st St., three 5-story tenements and stores; to be sold separately. Size 21x76 each.

203 East 61st St.
Adj. N. E. cor. 3d Ave., four-story dwelling, 20x100.5.

New York Title & Mortgage Co. Policies Free.

60%	May remain on	5%
65%	mortgage for	5½%
70%	three years	6%

Hon. Morgan J. O'Brien, Col. Thomas Crimmins, Cyril Crimmins, Esq. } Executors
Richard R. Costello, Esq., Attorney
Send for Bookmap
31 Nassau St., New York City.
Telephone Rector 6500.
Joseph P. Day
Auctioneer

QUEENS—FOR SALE OR TO LET.

OVERLOOKING THE SOUND
Semi-bungalow, stucco, 6 rooms and a bath; large plot, 27 minutes from New York; frequent train service, $1,500 cash, balance easy terms. Stevenson, 161 West 34th. Greeley 8282.

RICHMOND BOROUGH—SALE OR LET.

40 MINUTES FROM WALL ST.
Spacious house of quiet dignity. Brick lined. Hall, dining, living room, library, each over 25x20 ft. Billiard or ballroom, 7 master's bedrooms. Servants' wing. Large stables. 20 acres. Stately grounds. Ocean view. Grymes Hill, Staten Island, N. Y.
FOR SALE, $45,000
Rosewood furniture. No. 1588.
Ladd & Nichols
Tel. 1717 Greenwich, Conn.

WESTCHESTER—FOR SALE OR TO LET.

ALONG THE SOUND
REAL ESTATE.
Chas. Field Griffen & Co.,
11 East 42d St. Murray Hill—6441.

WESTCHESTER—FOR SALE OR TO LET.

NEW ROCHELLE
Modern office building, 32x75, store and seven offices; title company mortgage $20,000 at 5½%; property worth $35,000; owner will exchange equity for residence property.

PELHAM
On Pelhamdale avenue, five minutes from station, plot covered by forest trees, 67½ front by 125 deep; price $3,500.
On Boulevard and Eastland avenue, plot 87½x125; $5,250.

PELHAM HEIGHTS
Fine modern stucco residence, 125 feet frontage; 9 rooms, 3 baths; garage; excellent veranda; very best neighborhood. 9 minutes from station. Price $30,000. Owner very anxious to sell; might consider several thousand dollars less; willing to take second mortgage.

MOUNT VERNON
Between Mount Vernon and Bronxville, convenient to trolley, splendidly restricted neighborhood. 15 minutes' walk to either station; large plot, beautifully shrubbed, homelike house containing 11 rooms, 2 baths, hardwood trim, several fireplaces; about 7 minutes' walk to Mount Vernon High School. Price $15,000. Owner says "Get me offer. Must sell." Mortgages $9,000.
$17,500 buys one of the best built houses in Mount Vernon's highly restricted section; with more land, $20,500; and with still larger plot, all beautifully cultivated, two car garage, $23,000. Whole plot consists of about half an acre. House heated by hot water. Three modern baths. Ten rooms.
COOLEY REALTY COMPANY.
Mount Vernon, N. Y. Phone 2400-01.

WESTCHESTER—FOR SALE OR TO LET.

PELHAM MANOR.
Cozy English thatched roof house of stucco, most artistic interior; high ceilings and hand-carved beams in the living room; unusually well built and attractively planned throughout. 3 master's rooms, bath; servants' quarters, butler's pantry and kitchen all on first floor. Guest room only on second floor. Delightful garden; garage. Must be seen to be appreciated.
Will sell at $35,000.
BLAKEMAN QUINTARD MEYER Inc.
The Hills & Shores of Westchester, 50 East 42nd St., New York City. Phones Murray Hill 2465-2466 & Rye 528.

MOUNT VERNON, NEW YORK
Three fine homes; immediate occupancy; steam heat, electric lights; hardwood floors; in restricted section; convenient to schools and stations.
Price $11,500 each.
F. J. Thill, Agt., 27 Prospect Ave. Phone 361. Mt. Vernon, N. Y.

New Rochelle—Rare Oppprtunity
Immediate possession, 9-room house, garage; vapor heat, gas, electricity, tile bath; 10 minutes from station; plot 100x110, $12,500, or 50x110, $10,500, $8,000 cash.
RELLSTAB BROS. 31 Hillside Ave. Tel. 2403. New Rochelle.

BRONXVILLE Must be sold quick, 8 large rooms, all improvements; large shady plot. Garage. Choice location; short walk to station. Will take $9,800; worth much more. See photo at this office.
H. M. OLCOTT 31 East 42d St., New York. Tel. Murray Hill 2328.

WESTCHESTER—FOR SALE OR TO LET.

FOR SALE
At Port Chester, N. Y.
one of the finest and most attractive residences in the village, situated upon one of the best avenues, formerly the year-round residence of the late HENRY D. TIFFANY, Esq.
It is now offered at a great sacrifice on very easy terms.
Apply
WILLIAM R. BULL,
Agent for Estate,
PORT CHESTER, N. Y.
or COLUMBIA TRUST CO.,
60 Broadway, N. Y. C.

PELHAM MANOR
For sale in most exclusive section, charming Dutch Colonial residence, 6 master's rooms, dressing room, sewing room, 3 baths, 3 servants' rooms and bath in separate wing. Delightful interior and wonderful porch; 5 open fireplaces; heated garage for 2 cars. An ideal home and bargain at $40,000. No mortgage. Owner anxious to sell immediately.
BLAKEMAN QUINTARD MEYER INC.
The Hills & Shores of Westchester, 50 East 42nd St., New York City. Phones Murray Hill 2465-2466 & Rye 528.

NEW STUCCO HOMES
$9,500 to $13,500.
Living rooms with big open fireplaces, three and four master bedrooms, sleeping porches, every modern improvement and convenience, large plots, restricted sections, very accessible; best value in Mount Vernon. See
McCLELLAN & CO.,
Mount Vernon, N. Y.

WESTCHESTER—FOR SALE OR TO LET.

SCARSDALE
Substantial house, 8 rooms and tiled bath, hot water heat, electric lights. Plot 100x300; garden, fruit, trees, grape arbors and garage; one block from trolley. Price $7,500.

GREENACRES
Modern 10 room house, 3 baths, steam heat, gas and electric lights; large plot, garage; 10 minutes to station. Price reasonable to settle estate.

SCARSDALE
Small country estate, modern Colonial house, 10 rooms, 3 baths, steam heat, over 7 acres of land. Gardener's cottage. Garage. Price $50,000.

WHITE PLAINS
Immediate possession of this modern 8 room residence, wide porch, steam heat, every improvement. Plot 50x100. Garage. Price $9,500.

Attractive stucco residence, 7 rooms and bath, steam heat, every improvement; corner plot 100x125. Garage. Price $14,500.

Attractive brick Colonial residence, 9 rooms, 3 baths, hot water heat, every improvement, built by owner for a home, about 1 acre, on corner; 2 car garage. Price $36,000.

Wm. E. Morrell,
INC., Owners' agents
Depot Square White Plains, N. Y.
Phones 3014-1286.

BRONXVILLE
LAWRENCE PARK WEST
IMMEDIATE OCCUPANCY
11 rooms, 3 baths. First floor fieldstone, second floor stucco and timber. Plot 161x170. Garage. Ten minutes to station, two minutes to golf links. Price $32,000. Terms. Other houses in vicinity, $12,000 to $100,000.
Howard H. Seiter Co.
103 PARK AVE. Phone Van. 1306.

MOUNT VERNON, NEW YORK.
Attractive modern home, 9 rooms and 2 baths; steam heat, electric lights; oak floors; breakfast room and sleeping porch. On high ground, five minutes to station, in restricted section.
Price $13,700. Immediate possession.
F. J. Thill, Agt., 27 Prospect Ave. Phone 361. Mt. Vernon, N. Y.

WESTCHESTER—FOR SALE OR TO LET.

EXQUISITE HOME
$45,000
HALF ACRE OF LAND
200 ft. frontage, 100 ft. deep.
An exquisite home just outside the city, north of Van Cortlandt Park at B'way; 3-car stone garage.
THOMAS S. BURKE,
Flagg Bldg., Getty Sq., Also So. B'way and Valentine Lane.
Phones 5060 and 5080 YONKERS.

BRONXVILLE.
For small, refined family desiring real country; beautiful stucco home, 7 rooms and 3 baths; steam heat, electric lights; two-car garage. Plot 75x150. Something choice.
Price $15,000. Convenient terms.
F. J. Thill, Agt., 27 Prospect Ave. Phone 361. Mt. Vernon, N. Y.

SPECIALISTS IN
WESTCHESTER, NEARBY CONNECTICUT AND NORTH SHORE, L. I., PROPERTIES—INSURANCE.
Fish & Marvin 527 5th Av.

LONG ISLAND—FOR SALE OR TO LET.

Plandome, L. I.
Amid the Rolling Hills of the Beautiful North Shore.
30 minutes from Penn. Terminal.
Old Dutch Colonial
Ready for immediate occupancy. Four master bedrooms, 2 tiled baths, steam and shower; solarium; 2 sleeping porches, sun parlor, servants' quarters. Gas, electric light, automatic water heater. Library with fireplace and bookcases; large garage, with 4 rooms and bath. Large plot finely cultivated grounds, trees, shrubbery, vegetable garden. Near Golf, Yacht and Country clubs. Beautiful rolling country, overlooking Manhasset Bay and Great Neck; 1 minute from station.
Exceptional Opportunity—
Terms to Suit.
A. JANSSEN, 24 W. 30th St.
Phone 3207 Madison Square.
Phone SUNDAY, 420-J Great Neck.
Caretaker on property.

MOTOR OUT TO-DAY TO

Broadway - Flushing

A BEAUTIFUL HOME COLONY extending for a mile along both sides of Broadway in Flushing, only twenty minutes by motor from Queensborough Bridge and twenty-one minutes by electric express trains from the Pennsylvania station.

FIVE HOUSES FOR OCTOBER OCCUPANCY

Eight, nine and ten rooms, with three baths; solid porcelain built-in tubs, showers, tile floors and walls; white enamel trim, parquet floors; complete in every detail, including screens, fixtures, decorations and garage; built by the day under our own supervision; large plots; five minutes from express station.

Send or call for plans, photographs and full particulars.

Rickert-Brown Realty Co.

52 Vanderbilt Avenue. Tel. Murray Hill 1190.

Flushing Office Opp. Station, Corner Broadway and 22nd St. Tel. Flushing 760.

A Home in Florida.

Anastasia Island, 1½ miles to St. Augustine, 10 min. by trolley or auto to leading hotels, churches, stores and places of amusement. 20 min. ride to finest golf links in the South. House, thoroughly modern in all respects. Electrically equipped. Eleven large rooms, 3 baths. Concrete construction. Coquena finish. Large grounds and park in front extending to ocean. Garage and other outbuildings.

For sale to close estate, $40,000.00.

Inquire of L. M. WHITE, Exect., Anastasia, Fla.

AT AUCTION

on the property

TODAY

At 2 P. M., Rain or Shine

45 Minutes from Broadway and 42d Street

23 Residential Sites of 1 to 2 acres each

2 Attractive Dwellings

3 Acreage Plots

6, 16 and 21 acres with farmhouse and barn on Old Mamaroneck Road, Saxon Woods Road and "The Crossways"

QUAKER RIDGE

on the New York, Boston & Westchester R. R.

BRYAN L. KENNELLY, Auctioneer

156 Broadway, New York City. Telephone 1547 Cortlandt.

PRETTY HOME, READY TO LIVE IN NOW; WITH GARAGE

House is new; contains 10 rooms and 2 tiled baths; everything modern; situated on plot 100 x150 feet; has tremendous living room, with open fireplace, dining room, kitchen, butler's pantry, 7 fine bedrooms and sleeping balcony; walls are panelled in hardwood, parquet floors, beamed ceilings, electric light, steam heat.

Reproduced from Real Photograph.

$1,500 cash secures title; balance $3,500 on 2d, and 1st mortgage of $4,500; 300 ft. elevation; superb views; rights to pretty lakes; 3 min. walk to Ex. Sta. on D., L. & W. R. R.; 48 min. by train to N. Y. Write or tel. CURTIS SMITH, 442 Sterling Pl., Brooklyn, N. Y. Tel. 9887 Prospect.

LONG ISLAND—FOR SALE OR TO LET.

FREEPORT.

6 and bath, pantry, laundry, steam heat, 50x100 feet, $5,500, $1,500 cash; others up to $10,000; immediate occupancy. H. J. McCord, 34 South Grove St., Freeport, L. I. Phone 978. Open Sundays.

A WIDOW'S SACRIFICE

New semi-bungalow in perfect condition, 7 rooms, bath and pantry, all improvements; plot 60x100; young fruit trees, sidewalks; $4,800; mortgage $2,000, $1,500 cash. Box 114, Freeport, L. I.

NEW JERSEY—FOR SALE OR TO LET.

TWO SPRUCES, PASCACK ROAD. WOODCLIFF LAKE, NEW JERSEY

Owner living abroad, must sell beautiful old house, recently remodeled; fourteen rooms, three baths, large living room, sun parlor, loggia, three open fireplaces; absolutely best quality appointments; formal garden, two acres, large frontage, garage three cars; steam heat; four rooms and bath; price $18,000; could not be built for $25,000; would sell old furniture; terms to suit. M. Warren.

Westfield and Plainfield

Distinctive homes, nearing completion, 9 rooms, 2 baths, sun room. Lots 60x200 and 68x146; excellent location; six minutes from station, 40 minutes commuting service to New York Central Railroad of New Jersey. Buy now and store your winter coal. Price $14,500 and $14,000.

Daniels and Trevenan, Builders and Owners City National Bank Bldg., Plainfield, N. J. Write or wire collect for appointment.

CONNECTICUT—FOR SALE OR TO LET.

$65,000!!! At Greenwich

Dignified, spacious, Colonial house. Delightful grounds, 3½ acres. 11 master's and servants' bedrooms, 6 baths. 1¼ miles to station. No. 1,492. Bargain.

Ladd & Nichols

Tel. 1717 Greenwich, Conn.

CONNECTICUT—FOR SALE OR TO LET.

FOR SALE

Five acres high land, three miles from station; attractive new building with outdoor sleeping porches; fully furnished and equipped for immediate use as school or sanatorium. ADDRESS D 296 TIMES, or telephone Greenwich 348

GREENWICH, CONN.

MOST EXCLUSIVE SECTION.

APARTMENTS TO LET—Unfurnished.

MANHATTAN—West Side.

THE WESTERLY

103 to 105 West 54th

1, 2 and 3 Room Apartments

Electric light. All improvements. FURNISHED OR UNFURNISHED. IMMEDIATE POSSESSION.

Rents $600 to $1,400.

Apply Superintendent on premises.

830-840 7th Ave.

Southwest Corner 54th St.

3 & 4 Rooms

$1,400 to $2,300.

Apply on premises, or

BING & BING

119 West 40th St.

110 RIVERSIDE DRIVE

Corner 83d St.—One unusually large, handsome apartment unexpectedly available. Southern exposure; elevator. Every convenience. 9 rooms, 2 baths. Immediate possession. Rent $3,200. Apply Superintendent or E. K. VAN WINKLE, 156 West 72nd St. Col. 1077.

Garden City Estates

is an old established and firmly grounded community of an order that is most certain to appeal to persons of good taste and refinement, and who will be desirable additions to a residential community, which, since its inception, has been guarded most carefully.

25 NEW HOUSES

are now under construction from designs by eminent architects

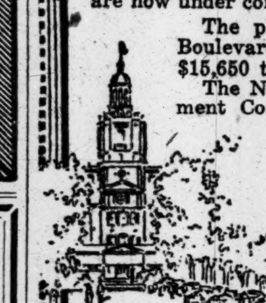

The plans may be seen any day at the Nassau Boulevard (Garden City Estates) office. Prices from $15,650 to $18,000. Terms may be arranged.

The New York offices of the Garden City Development Co. are at 347 Fifth Ave., Manhattan (Telephone Murray Hill 376), and at 350 Fulton St., Brooklyn (Tel. Main 3066).

It is but 41 minutes to the Nassau Boulevard (Garden City Estates) Station via L. I. R. R., some convenient trains from Penn. Station, 33d St., daily 11 a. m., 12:30, 1:55, 3:00, 3:45 and 4:06 p. m. Sunday, 9:59, 11:15 a. m., 1:08, 1:55, 2:59, 4:17 p. m., and from Flatbush Ave., Brooklyn, daily, 10:56 a. m., 12:30, 1:12, 1:49, 2:59, 3:42 and 10 p. m. Sunday, 10:02, 11:19 a. m., 1:08, 1:59, 3:00 and 4:13 p. m.

APARTMENTS TO LET—Unfurnished.

MANHATTAN—West Side.

THE OSBORNE

at the northwest corner of 57th St. & Seventh Ave.

Apartments of eight or more large light rooms with two or more baths. Rentals from $4,500 per annum up. Agent on Premises. Telephone Circle 5420.

MANHATTAN—East Side.

15 East 48th St.

Exclusive Non-Housekeeping Apartments of

1, 2, 3 & 4 Rooms

1 & 2 Baths

$1,400 to $3,600

Superior Restaurant

Same management as *"Voisin" & "Elysee"*

Edgar A. Levy Leasing Co.

505 Fifth Ave. Murray Hill 6960

777 MADISON AV.

Unfurnished apartment, 12 rooms, 4 baths. Immediate occupancy. Rental $7100. Full particulars.

Douglas L. Elliman & Co.

414 MADISON AVE.

THE WOOLSEY

141 East 44th St.

Near Lexington Ave.

1 and 2 Rooms

Apply on premises or BING & BING, 119 West 40th St.

1,133-35 MADISON AV.,

NEAR 84TH ST.

New law apartments, two and three rooms, all improvements; rents $75 to $80 per month. Inquire on premises, or DAVID PASINSKY, 253 BROADWAY.

4 and 5 Room Apartments

ON GRAND BOULEVARD & CONCOURSE.

All improvements; immediate possession. High-class tenants only; references required. Apply Superintendent, Apt. 3, 2480 Grand Boulevard.

APARTMENTS TO LET—Furnished.

THE OSBORNE

At the Northwest Corner of 57th St. & Seventh Ave.

Apartments of 8 or more large, light rooms, with 2 or more baths. Handsomely furnished. Rentals from $7500 per annum up. Agent on Premises. Telephone Circle 5420.

MORTGAGE LOANS.

Mortgage Loans Wanted.

Mortgages Wanted.—$22,000 on good first and $5,000 on good second; Bronx; PRINCIPALS only. Address A. B., 187 Times Downtown.

CITY REAL ESTATE.

Manhattan—For Sale or To Let.

APPRAISALS. You Are Buying Property. Do You Know Its Value? Consult a Qualified Appraiser. Tyrrell, 1,328 Broadway. Greeley 4116.

Washington Square District, studio 60x20, ground floor, skylighted, open fireplace; electric light, steam heat, bath; $1,800. Duross, Chelsea, 2377.

Furnished house in 70's; 6 small, 9 large rooms, 9 baths; fully rented; price $46,000. N 790 Times Downtown.

Bronx—For Sale or To Let.

Riverdale, modern two-family house 25x60; built of brick, slate and copper; eleven master rooms; large plot; fine garden. Newman, Sylvan Av. West 256 St.

Two-family brick, detached; immediate possession; 25x100; modern; bargain; $11,200; easy terms; $4,000 needed. Apply 1,538 Longfellow Av., or 860 6th Av. (48th.)

Brooklyn—For Sale or To Let.

Park Place, Brooklyn.—Three-story double apt., steam heat and hot water supply, 30x85x131, old rents $3,180; no leases; price $26,000, first mortgage $13,000, Title Company, at 5½ per cent. T. G. Heiberger, Baldwin, L. I.

For Sale.—Detached corner house, 10 rooms and two baths, steam heat, electric lights, hot water heater, parquet floors; plot 50x100; price $17,000. Seen Saturday and Sunday. 1,030 Beverly Road, Flatbush, Brooklyn.

Queens—For Sale or To Let.

If sold this month, $9,700 buys 10 rooms and 2 baths, stucco house, on plot 50x100; all modern improvements; located at Hillcrest, Jamaica; one block from Hillside Av.; $3,500 cash, balance on mortgage. This is a decided bargain and should be seen at once. Phone 2258-J Jamaica.

FOR RENT, $1,000, NOV. 1, MAY 1, ELEGANT 9-ROOM FURNISHED HOUSE, ROCKAWAY PARK, NEAR STATION; ALL IMPROVEMENTS, BILLIARD ROOM, GARAGE. DAVID MYERS, 299 BROADWAY. WORTH 4936.

Forest Hills Gardens; bargain; finest spot near station, sacrifice. 63 W. 85th.

COUNTRY REAL ESTATE.

Westchester County—For Sale or To Let.

GREENACRES OPPORTUNITY.

11 large rooms, 3 baths, garage, fine lot, near station and golf, on ridge, exclusive section; all improvements; immediate possession; price much reduced. MAXWELL SMITH, GREENACRES, HARTSDALE, N. Y. Telephone White Plains 2350.

MOUNT VERNON.

$7,500 bungalows; new, attractive 6 rooms, with shower bath, garage, incinerator; all labor-saving improvements; 3 minutes from Columbus Av. station, New Haven Railroad; 30 minutes from N. Y. Munson Development Co., Dell and Prospect Avs.

COUNTRY REAL ESTATE.

Westchester—For Sale or To Let.

Have a few plots left in a restricted residential park, 35 minutes out, adjoining golf course, close to station, trolley and beaches; charming environment among beautiful homes. Will build to suit and procure mortgage for purchaser. A. F. L., 21 Times.

Long Island—For Sale or To Let.

BALDWIN.

Select all year section.

Residence, 8 rooms, hardwood trim; 125x190; best location; cost $10,000; price $7,000; terms.

Corner residence, 75x264, 7 rooms, all improvements, garage, fruit and shade trees; finest section; value $12,000; price $9,500.

Two residences on large plot, 80x300, all improvements, garage, fruit, shade; worth $15,000; sold together for $9,500; terms.

Residence, a beautiful home, 7 rooms and bath, all improvements, 50x190, garage; worth $9,500; $8,500.

Residence, 100x190, 6 rooms, all improvements, $7,500.

All within 6 to 8 minutes from depot; 44 minutes from Pennsylvania Depot.

Other real bargains from $2,600. Apply LUERSSEN, 143 Milburn Av., Baldwin, L. I. Phone Freeport 1048.

ABSOLUTE BARGAIN.

Hempstead, L. I., new house, 6 rooms and bath, steam heat, electricity, gas and water; 10 lots (100x200) fronting on two streets. $6,500 total price, $1,000 cash required. Act quickly. E. F. Schwencke, Room 301, 277 Broadway.

For rent or sale, modern 8 or 11-room residence; Beach 134 St., Bell Harbor, Long Island, first house north of Newport Av.; $75 a month rent. Joseph P. Day, 31 Nassau St.

New Jersey—For Sale or To Let.

HERE IS YOUR OPPORTUNITY.

Finely situated, restricted, building lots in a fast growing suburb, at half their real value; half hour out on Erie; near station and trolley; small payment down, balance monthly. I will also build a home according to your plans. William Butscher, 154 Nassau St. Tel. 3806 Beekman.

TELEPHONE ME NOW.—New 7-room craftsman home, sleeping porch, tile bath, open fireplace, parquet floors, beamed ceiling, steam heat, gas, electricity; all improvements; near station, schools, churches; superior neighborhood; 28 minutes N. Y. City; 8c commutation; $1,000 cash; balance on terms. John A. Baldwin, 80 Maiden Lane, N. Y. Telephone John 5047.

Passaic, N. J.—One-family houses, $5,500 to $150,000; two-family, $6,500 to $15,500; building plots, $500 to $8,000; two million dollars of property from which to choose. Ellsworth & Shafto, 82 Lafayette Av. Telephone 2954.

Belwood Park.—30 minutes from Hudson Terminal; choice restricted building plots; all improvements; at pre-war prices; 50x150 and up; easy terms. Frank Miller, 13 Park Row. Tel. Barclay 8685.

Choice improved lots, Westfield, near depot; cash or payments. H. C. Lockwood Co., Woolworth Building.

Tenafly, N. J., and neighboring towns. Desirable properties. K. B. C. Smith Realty Co.

New York State—For Sale or To Let.

Farm Home.—Exceptionally sightly and attractive farm home, 30 miles from New York; 60 minutes express service; 700 ft. elevation; unsurpassed views of Ramapo mountains; 50 acres, new building; all conveniences; price moderate. R. C. Augur, Suffern, N. Y. Phone 590.

REAL ESTATE WANTED.

Attention Owners—Do you want cash for your one, two and three-family houses and apartment houses; send full particulars; quick action. O'Hara Bros., 200th St. and Webster Av., Bronx.

BOYS' CAMP WANTED.

Must accommodate from 30 to 75 boys. Write full particulars to N. I. White, 148 Hanover St., Boston, Mass.

Office manager seeking position, real estate or contractor's office; correspondence, records, filing, statistics. J. Rippin, 144 E. 40.

Wanted, site for large boys' camp on lake, preferably mountains; send full details. Mulheimer, 65 West 95th St.

Skylights, heating, and smoke stacks erected. D. Israel, 300 West 48th.

FARMS.

Miscellaneous—For Sale or To Let.

160 acres fine farming land now under cultivation, Glenewen, Manitoba; granary on land; $3,800. Phone Market 396. Lorin Stuckey, 338 Prudential Bldg., Newark, N. J.

CITY HOUSES—For Sale or To Let.

Brooklyn.

MOVE RIGHT IN.

Two one-family detached cottages, 26.8x113; 8 rooms; parquet floors; East 2d St., Avenue N; price $6,950.

Two one-family detached cottages, 10 rooms; 30x100; steam, electricity, &c.; 79th St., 19th Av.; $7,500. William Liss, 26 Court St.

Park Slope.—Fine house and block; beautiful section; one block Prospect Park, near Plaza; all improvements; 264 Garfield Place, between Carroll and 1st Sts., near 8th Av.; convenient three Manhattan subways; $15,000, half first mortgage 5 per cent. Owner, Telephone South 3844.

FLATBUSH, TWO-FAMILY.

East 12th St. and Avenue J, detached, 15 rooms, 2 baths; plot 35x100; garage, driveway, steam, electricity, parquet floors, double porches; possession 1st floor Nov. 1; act quick; $12,500. William Liss, 26 Court St.

Two brick cold-water flats, on Bedford Av.; plot 60x100; annual rent $3,500; $27,000; terms. William Collins, 83 Berry St. Phone 286 Greenpoint.

Two-family house, detached; immediate possession 25x100; modern; bargain; $11,200; easy terms; $4,000 needed. Apply 1,538 Longfellow Av., or 860 6th Av., (48th St.)

Queens.

HOLLIS HOUSE, READY TO MOVE IN.

Eight rooms and storeroom; brick and shingle; electricity, gas, steam; 5 minutes station; lot 40x100; price $8,000; cash necessary, $3,000; big bargain; worth $9,500. Sweet, 324 Fulton St., Jamaica.

Richmond.

Rent, furnished, 746 New Dorp Lane, New Dorp, 6-room cottage; all improvements; $40. Call Saturday, Sunday, Monday.

City Houses Wanted.

Furnished house by strictly private family, having unquestionable references; would consider two, three, or five years' lease at annual rental of $5,000. Address letter only, Mr. Le Bear, 2,350 Broadway.

Wanted to lease in New York, a rooming house, furnished or unfurnished, also an apartment of 4 or 5 rooms. E. H. Seaman, Real Estate, Monroe, N. Y.

COUNTRY HOUSES—Sale or To Let.

Westchester County.

High-class, all-year residence 12 rooms, 3 baths, garage; large corner lot; Greystone-on-Hudson; 35 minutes Grand Central Depot; convenient country and boat clubs; ideal surroundings; best proposition Hudson shore; consider renting responsible party term of years. Write Harrington 33 Old Broadway, Phone Morningside 3483.

LARCHMONT MANOR.

Beautiful home, 11 rooms, 3 baths, all modern appointments, hot water heat, slate roof, sun porch, sleeping porch, &c., 2-car garage; corner; acre of land. M. S. Keller, 131 West 39th St. Phone 1251 Bryant.

Magnificent corner, 123x141; stucco; best condition; 9 rooms, 2 baths, 3 fireplaces, hot water heat, gas, electricity, hardwood floors, laundry, grand porch, painted, decorated; exclusive district; all assessments paid; White Plains; something real choice; $12,500, $5,000 cash. Brewer, 50 Park Pl.

Colonial house at Scarsdale, 9 rooms, 3 baths, sleeping porch, master bedrooms; arranged in 2 separate suites of 2 rooms and bath each; plot, 80 ft. front, 114 feet deep; garage; gas, electricity, steam heat; house 3 years old; $23,000; favorable terms. J. R. M., 80 Times.

A perfect house, beautiful new corner, semi-bungalow; 7 rooms and bath, decorations unique; all improvements; steam heated garage, city sewer, water, gas, electricity; ready for occupancy; $2,500 cash; terms. South 7th Av. and 8th St. Keys 704 South 5th Av. Phone 597 Mt. Vernon.

AT HARTSDALE, NEAR WHITE PLAINS, house, 6 rooms, bath; steam heat; 50x100; ten minutes station, 35 minutes New York, New York Central; $7,000, $4,000 mortgage. Phone 329-R White Plains. Schloemer, 66 Lakeview Av., Hartsdale.

DO YOU WANT A HOME? IMMEDIATE! House, 6 large rooms, tiled bath, hardwood trim, electricity, gas, hot water heat, plot 25 x 100; healthiest part of Yonkers; accessible; $6,000.00. No agents. See Owner, Room 32, 18 South Broadway, Yonkers, N. Y.

Colonial house, just completed, seven large rooms, two baths; fine plot; garage; Yonkers; ideal location; price $14,500. Hubert, 200 West 72d St. Columbus 869.

California bungalow; permanent water rights; one hour and thirty minutes from New York; easy terms. Mahopac Point Corp., 1 Madison Av. Tel. Gramercy 2577.

At Larchmont.—New Dutch Colonial seven rooms, two baths; plot 115x100; near depot, &c. M. S. Keller, 131 West 39th St. Tel. 1251 Bryant.

Dentist's Opportunity.—Clear field, high-class suburb; residence for sale; particulars. F. & S., 222 E. 64th St.

New Rochelle.—One-family house, shingle, 9 large rooms, gas, electricity; restricted; $8,300; cash $4,800. Braemig, 37 Jackson St.

Long Island.

FOR SALE—Unusually attractive all-the-year home; new Colonial brick dwelling, with garage; first floor has large living room, dining room, kitchen, extra toilet and laundry in basement; second floor, 3 bedrooms, tiled bath; interior finished throughout in white enamel woodwork and mahogany finished doors; parquet floors throughout; hot-water heat, gas, electricity, sewer, &c.; restricted section; no assessments; 5 minutes' walk to large park and bathing; one block express station, 15 minutes Grand Central, 5-cent fare; $2,000 cash required, balance on terms. For plan and photo call, write, or phone J. S. WITHERS, 52 Vanderbilt Av., N. Y., Room 1309. Tel. Vanderbilt 7567.

PORT WASHINGTON.—Attractive residence, white stucco, tile, red tile roof; two-car garage; large living room, opening on inclosed porch; two open fireplaces; centre hall, vestibule, and dining room paneled with American black walnut; gas, electric light, telephone; six bedrooms, three baths; complete in every detail; corner plot, 174x140, on concrete State road; shore privileges; immediate possession; easy terms. Phone Greeley 6896, or write C. E. Tuxill, 47 West 34th St.

CHARMING COLONIAL HOME.

Nine rooms, three baths, garage; beautifully landscaped; corner plot, in restricted community; 21 minutes from Pennsylvania Station; house is finished throughout with every modern convenience; an ideal home at an attractive price, with convenient terms to a responsible party. For plans, photographs, terms, &c., J. S. Withers, 52 Vanderbilt Av., N. Y. Room 1309. Tel. Murray Hill 1190.

TO CLEAN UP AN ESTATE IN THE HEART OF FAR ROCKAWAY, 2 BEAUTIFUL HOUSES, FULLY FURNISHED, COMPLETE 11 ROOMS, 2 BATHS, ELECTRIC LIGHT, HEAT, GARAGE; PLOT OF GROUND; CAN BE SEEN BY APPOINTMENT ONLY. BEN WERTHEIMER CO., 63 W. 38TH. GREELEY 5858.

Huntington, L. I.—Immediate possession can be given to an attractive nine-room home with all modern improvements; 2-car garage; beautifully landscaped; lot 100x200; near village and school; price $9,000, part cash; phone for a Sunday or Monday appointment. Mrs. E. J. Van Schaick. Phone Huntington 525.

For Sale.—At Elmhurst, L. I., nine-room house, large attic; ready for occupancy; all improvements, steam heat, electric lights, parquet floors, &c.; beautiful grounds, 50x200, with fruit trees; $16,500. Write Owner, G 529 Times Downtown.

GREAT HOME BARGAIN.—Exceptionally attractive house, 40 minutes out, 8 rooms, every improvement; garage; worth $7,500, sell $6,500; ready for immediate occupancy.

DANIEL M. GERARD, 1,270 Broadway. Telephone Madison Square 3944.

Great Neck.—To April 1st or longer; handsome residence; twelve rooms; 2 baths; beautifully furnished, with everything complete; hot water; gas; electric light; two-car garage. Tel. Great Neck 281.

Belle Harbor.—Steam-heated, furnished house, 11 rooms, for sale; another, 8 rooms; select neighborhood; houses new. Conolly, 118th St., Rockaway Park, L. I.

RICHMOND HILL.

TWO NEW 2-FAMILY BRICK HOUSES, 115TH ST., JEROME AVENUE. PHONE RICHMOND HILL 2722-W.

DUTCH COLONIAL—38 MINUTES.

Eight rooms; large plot; beautiful surroundings; $7,500; terms. G 605 Times Downtown.

Flushing.—Large residence, 2¼ acres ground, trees, garden, garage; 3 houses Brooklyn; to settle estate. 507 Madison Av. Apt. 46, telephone Plaza 6070.

Completely furnished, steam heat, 8-room house to let, Belle Harbor; only responsible party considered. Telephone 35 Astoria.

New Jersey.

$8,500—Bargain, all-year country home, 9 rooms, 5 bedrooms, sleeping porch, all improvements, gas, electricity, ½ acre ground, large lawn, flowers, shrubbery, garden, garage, tennis court; 45 minutes out on Erie R. R.; high hills of picturesque Bergen County. Call or phone 245 Westwood. Owner James T. Welding, Hillsdale, N. J.

Beautiful country estate, one hour out, wonderful view; 2 acres or more garden trees; 10 rooms, 2 baths; steam; electricity; completely furnished; car; chickens; air especially fine for sensitive throats; $20,000 complete. Z 26 Times Annex.

Six rooms, bath dwelling; all improvements; gas, electricity; slate roof; large plot; half hour out on Erie, near station and trolley; $4,200.00; reasonable terms, balance monthly like rent. Chas. Velte, 302 Schenck Av., Brooklyn.

Ridgewood, N. J.—In best residential section, a handsome home with 5 master bedrooms and 3 baths; large grounds, garage, &c. Owner, 135 Prospect St.

Large one-family house, hardwood floors, all improvements; one acre ground; beautiful residential section; conveniently located; near Colonia P. R. R. Station. Phone Rahway 555.

Leonia.—Residences for sale, $7,800 up to $26,000; particulars. W. Schumacher, 222 Broad Av., Leonia, N. J.

Commuters.—Two acres, convenient depot; 6 rooms, bath, barns, fruit; view city; $6,500. Buckley Wheeler, Ridgewood, N. J.

CRESSKILL, N. J.—House, 7 rooms and bath, all improvements; rent $45 monthly. Phone Greeley 2961.

New York State.

For Sale.—Gentleman's country home, roomy house, outbuildings; 20 acres, containing open fields, woods, waterfall, running brook; bargain; write, or come and see it. Norrie C. Laub, West Nyack, N. Y.

Country estate to lease until April 1; all improvements, furnished; commuting distance. Robert Wentz, 142 West 125th St.

Connecticut.

Shippan Point, Connecticut.—To let, from Nov. 1 to May 1, furnished bungalow, built for Winter occupancy, ground floor, 6 rooms and 2 baths, maid's room and bath upstairs, garage, tennis court; $100 per month. Tel. Stamford 1329 or Webster 5274.

CARMONDALE, CONN.

14 acres; 12 rooms and 2 baths; electricity; artesian well; concrete reservoir; garage; ¼-mile from station; 50 minutes from New York; Owner at place this week. Z 268 Times Annex.

Miscellaneous.

For sale—All-year house, 6 rooms, bath; 2 enclosed porches; steam heat; bathing beach; 25 minutes from Penn. or Flatbush Station. O 570 Times Downtown.

Small cottage, prettily furnished; beautiful Piedmont Valley, Virginia. E. A. West, Greenwood, Albemarle County, Va.

Country Houses Wanted.

Lease, view buying, house with grounds, furnished or unfurnished, twelve to twenty rooms; city limits. Z 286 Times Annex.

Small, unfurnished, detached house; Long Island; commuting distance; references. B 187 Times.

TO LET FOR BUSINESS.

Will divide equally office with responsible party; use of telephone; stenographer's services included. Room 403, 120 Liberty St.

To sublet office in the Tribune Building to reliable party. Inquire room 505.

TO LET FOR BUSINESS.

SOUTHWEST CORNER CENTRE AND WALKER STREETS. 8-STORY MODERN FIREPROOF BUILDING, STORE, BASEMENT AND 2 FLOORS. 42,000 FEET OFFICE SPACE, 11,000 FEET TO EACH FLOOR. S. H. STONE, AGENT, 135 BROADWAY, OR ANY BROKER.

WAREHOUSES FOR SALE.

3 daylight warehouses in business district, Baltimore, Md.; immediate possession; 27,500, 9,000, and 5,300 sq. ft. floor space. E. L. Harner, 4 West Pratt St.

Four-story and basement building, 25x100; electric elevator; rental $3,000 per annum; suitable for warehouse or light manufacturing. 19th St. and 10th Av. B 146 Times.

2,800 FEET GROUND FLOOR, SUITABLE FOR MANUFACTURING, IN LONG ISLAND CITY; STEAM HEAT. APPLY GLOBE THREAD CO., PIERCE AND 7th AV., LONG ISLAND CITY.

1ST LOFT, 11,250 SQUARE FEET.

Modern, electric elevators, sprinkler; immediate possession.

LOSIE REALTY CORPORATION

Telephone Plaza 4563. 587 Park Av.

Desk room and private offices with service in the handsomest building in the world. Inquire Suite 308, 51 East 42d St.

Mail privileges, $3; excellent service; telephone attendant. Duane, 309 Broadway, Suite 807.

DESK ROOM, $35 month; no other expense; office service alone $5. 339, 30 Church St. Best location in New York.

Desk room for rent, nicely furnished office; mahogany furniture. Belmont, 1,151 Broadway.

Corner loft to let, 40x90; windows on three sides; steam heat; rent $1,500. 408 West Broadway.

Bronx.

Store, suitable for any business. 80 West 169th St., corner Shakespeare Av.

Brooklyn.

STORAGE OR FACTORY.

9,000 Square Feet. Immediate Possession. 17 Atlantic Av., Brooklyn. 7,052 Broadway.

Brick building, 47,000 square feet, 80 ft. x 320 ft.; concrete floors, 4 smaller buildings, sewer, well and city water, electric power and light, convenient to shipping, 3¾ acres, streets paved; price $50,000. Beaver, 18 Bedford Av., Brooklyn.

Queens.

Building, store and 2 floors, 424 Jackson Av., Queensboro Bridge Plaza, Long Island City. Apply John L. Klages, 420 Jackson Av, Long Island City.

Wanted for Business Purposes.

Wanted to buy or rent a small place in New Jersey or on Long Island, not exceeding 20 miles from New York, located on railroad siding, and where smelting is permitted; building, if any, one-story, preferably of foundry type. Address with full particulars and price, M. Dunnell, Jr., 115 Bank St., New York City.

Wanted light loft, 10,000 square feet, in good building, for manufacturing garments; immediate possession; may purchase factory fixtures. V 457 Times Downtown.

Wanted.—Office space, about 6,000 square feet, in financial district by stock brokerage firm. E 678 Times Downtown.

We can use 500 feet office, lease or sublease, neighborhood 23d to 34th. Phone Madison Square 2621.

Office, part loft or part store, between 20th and 34th. Phone Madison Square 2143. Landau, 31 West 27th.

Want light office or studio (approximately 200 square feet); vicinity of 42d Street preferred. G 294 Times.

APARTMENTS TO LET.

Furnished—East Side.

30TH, (Cor. Lexington Av., 163.)—Exclusively for women; $10 weekly and up; room with use of bath, $14 weekly up; room with private bath, $18 weekly up; cozy, sunny, comfortable. Hotel Rutledge.

30TH ST., (Corner Lexington Av., 163.—Apartment hotel, exclusively for women; corner suite, 2 rooms, bath, beautifully furnished; $30 weekly up. Hotel Rutledge.

38TH ST., 144 EAST.—Handsomely furnished two large rooms, bath; telephone; meals if desired. Owner, Murray Hill 6603.

44TH, 14 EAST.—Three rooms, bath, kitchenette, $300 month; service; fireplace. Tench.

49TH, 21 EAST.—Seventh floor studio apartment; yearly lease; references; immediate possession.

49TH ST., 19 EAST.—Artistic apartment, two rooms, bath and kitchenette. Pandjiris.

43 EAST 50TH ST.

Attractively furnished two or three room apartment by month or year.

57TH, 21 EAST.—Handsomely furnished, two rooms and bath, three rooms and two baths; restaurant.

63D ST., 33 EAST.—Exceptional; sublease two rooms, bath, kitchenette; second floor, front; southern exposure. 10-12, 2-5 or appointment. Estabrook, Plaza 5429.

25 EAST 65TH STREET.

Beautifully furnished three rooms and kitchenette, with large sun porch; up five short flights; exceptionally light; remarkably pleasant; can be seen daily after 10 o'clock; price $225 monthly. For further particulars call Hotel Majestic, Room 615.

66TH ST, 64 EAST, (Park Av. Vicinity.)—Three rooms and kitchenette apartment; handsomely furnished; Captain Appleton's apartment or R. De Floraz & Co., 402 Madison Av. Vanderbilt 7034.

69TH, 20 EAST.—Three rooms, bath, attractively furnished, $110. Apply Superintendent.

76TH, 113 EAST.—Desirable seven-room apartment, just off Park Av.; completely furnished; immediate occupancy; $175. Shown 10:30 to 12, 3:30 to 5.

89TH, 22 EAST.—Three and four room elevator apartments, furnished or unfurnished.

93D ST., cor Madison Av.—Apartment hotel; new corner suite, 2 rooms, bath, beautifully furnished; $50 per room up. Hotel Ashton.

APARTMENTS—CHOICE LOCALITIES. Handsomely furnished. East, West Side. CLARK REALTY COMPANY, 347 Madison Av. Tel. Vanderbilt 1450.

FURNISHED studio apartment, three large rooms, bath, and kitchen, occupying entire floor; southern, northern, western exposure; closet, sleeping porch; sunny; small, high-class house; Fiftieths, near Park Av.; finest in city; must be seen to be appreciated; three years' lease, $350 monthly. Phone mornings, evenings, Plaza 5606.

GRAMERCY PARK, 26.—Two rooms and bath, attractively furnished; all hotel service; $50, with meals for 2 persons per week and upward. Hotel Irving.

LEXINGTON AV., 305.—Attractive apt., suitable music studio or residence. Particulars, Vanderbilt 1750.

LEXINGTON AV., 965.—5 rooms, bath, gas, electricity included; $110. Rhinelander 4130.

MADISON AV., 167, (corner 33d St.)—Two rooms and bath, $100 a month. Albert B. Ashforth, Inc., 12 East 44th St. Murray Hill 1100.

MADISON AV., 785, (66th.)—Attractive apartments, three rooms, bath; electricity; non-housekeeping.

MADISON AV., 518.—Two rooms, bath; yearly lease; references; $150. Apply Wallace.

MADISON, 780, (66th.)—Two sunny rooms, bath, elevator, year's lease, $150 month, including maid service. Apt. 40.

MADISON AV., 646.—Handsomely furnished, two rooms and bath; elevator. Scott.

PARK AV. VICINITY.—8 ROOMS, 3 MASTER BEDROOMS; BEAUTIFULLY FURNISHED; $300 MONTH. PLAZA 3018.

PARK AV., (50's.)—2 rooms, kitchenette, and bath; new building. Phone Col. 1277.

Furnished—West Side.

16TH, 125 WEST.—Four rooms; piano; elevator. Chelsea 6600. Baker. Apt. 140.

42D ST., 228 WEST.—Luxuriously furnished bachelor apartments, consisting of parlor, bedroom, and bath; $25 per week up; full hotel service.

45TH, 341 WEST.—New elevator building; cleanliness; furnishings unequaled; 1-2-3 rooms, bath; tiled kitchens, kitchenettes; no questionable applicants; highest references; $60-$125 monthly upward. Tel. Bryant 6255.

47TH, 119 WEST.—Apartment 2 rooms, bath, kitchenette; references. 9396 Bryant. MacGregor.

51ST, 34 WEST.—Handsomely furnished 2 rooms, bath, and kitchenette; furniture new, mahogany; maid service if desired; possession at once. Casey.

51ST, 11 WEST.—Three large rooms, kitchen and bath.

55TH ST., corner 7th Av., (The Regal.)—A high class furnished apartment, 2 rooms and bath; hotel service; $135; references required.

57TH, 27 WEST.—Have you seen the smartest apartments offered in the city? One, two and three rooms; all unusually furnished; description impossible; prices, including service, light, laundry, $150 to $400 monthly; shown daily; possession immediate.

57TH, 44 WEST, (5th Av.)—Two-room front apartment; 3d floor; electric kitchenette; trunk room; private bath; private entrance; $175 month, yearly lease; also fourth floor, elegantly furnished, $185 month. Ring Evans's bell. Immediate possession.

57TH ST., (near Carnegie Hall.)—Exceptionally well furnished, large studio housekeeping apartment; immediate possession; rent $275 per month. Goodwin & Goodwin, 148 West 57th St.

57TH ST., 145 WEST.—Three large rooms, bath, kitchenette, roof garden. Wood.

APARTMENTS TO LET.

Furnished—West Side.

57TH, 340 WEST, (The Clintonia.)—Modern elevator apartment; newly furnished; hotel service, 2-3 rooms and bath; $50 per room up; restaurant. Tel. Columbus 134.

57TH ST., 117 WEST.—DESIRABLE FLOOR, TWO LARGE ROOMS, TWO DRESSING ROOMS, WITH BATH, EN SUITE OR SINGLE, FURNISHED OR UNFURNISHED.

58TH, 168 WEST, (near Carnegie.)—Luxuriously furnished studio, 18x30; bedroom, kitchenette, bath, all south; private sun yard on the room; up four well-carpeted flights; city steam; hot water always; electricity. Phone 1258 Circle. Prescott.

67TH ST., 1 WEST, (Hotel des Artistes.)—Duplex, 2 bedrooms, bath, living room, antiques, foyer, kitchenette, sunny, free cooking; maid; swimming pool; $250. Apt. 414. Tel. Col. 4204.

67TH ST., 1 WEST.—Three rooms and bath, handsomely furnished; $250 per month.

ALBERT B. ASHFORTH, INC., Murray Hill 1100. 12 East 44th St.

67TH ST., 50 WEST.—Two sunny rooms and bath; maid service; electric light; one lady; $125.

69TH, 66 WEST.—VERY LUXURIOUSLY FURNISHED ENTIRE PARLOR FLOOR, PARLOR, BEDROOM, DINING ROOM, KITCHEN; COMPLETE HOUSEKEEPING, DISHES, LINEN, SILVER; REASONABLE.

70TH ST., 200 WEST.—Six outside rooms and bath; seventh floor; south, east and west exposures; references required. Thornton Earle, 38 Park Row.

70TH, 47 WEST.—Beautiful new select 2-room floor, bath, kitchenette, electricity.

71ST, 55 WEST.—Exceptionally beautiful suite, two large rooms, large appointed baths; excellent service; home comfort; $200 and $250 a month; southern exposure; yearly leases only. Columbus 8055.

71ST, 235 WEST.—Unusually attractive, well-furnished living room, bedroom, bath, kitchen, in high-class building, for one or two people; $225; year's lease; possession Oct. 15; best references necessary. Apartment 63. Telephone Columbus 3097.

72D, 166 WEST.—Four-room furnished apartment, with bath, $300 month; also three-room furnished apartment with bath, $200; large, light rooms, sumptuously furnished; ice refrigeration; maid service if desired. Apply to Manager on premises. Telephone Columbus 7640.

72D, 263 WEST.—Large room, bath, kitchenette; service; $115 monthly.

74TH, 131 WEST, (near Broadway.)—Exquisitely furnished two rooms, bath, in new, exclusive elevator apartment house; piano, parquet floors, open fireplaces; lease. Smith.

74TH, 131 WEST, (near Broadway.)—Elevator apartment, two rooms and bath; handsome; $175 monthly; yearly lease. De Lone.

76TH, 45 WEST.—Entire second floor in private house, 2 large connecting rooms; extension bath, kitchenette; immediate possession.

79TH, 172 WEST.—Exceptionally well furnished apartment, 7 rooms and bath; elevator. Apply Superintendent.

83D ST., 324 WEST.—Attractive six-room apartment, southern exposure; $160 month; lease year; references.

86TH, 200 WEST.—Cosy, homelike, 5 rooms, well furnished; immediate possession. Freeman.

86TH, 333 WEST.—Ideal studio apartment, elaborately furnished; 2 rooms, kitchenette. Supt.

87TH ST., 3 WEST.—Three-room front apartment; all outside light rooms; overlooking Central Park; beautifully furnished; silver, linen, grand piano; everything new; two blocks "L" station; can be seen any time. Ring Foote's bell.

90'S.—Seven rooms, 2 baths, 8th floor; all outside rooms; southern exposure; $210. Phone Columbus 1278.

91ST, 20 WEST.—2 rooms, bath, kitchenette, southern exposure, redecorated. Welch.

93D ST., 317 WEST.—SEVEN LARGE SUNNY ROOMS AND BATH, BEAUTIFULLY AND NEWLY FURNISHED; RENT $300 A MONTH FOR 6 MONTHS, OR $250 A MONTH TO OCT. 1, 1920. RIVERSIDE 1726.

94TH ST., 314 WEST.—Five bright, sunny rooms, furnished; near Riverside Drive. Graves.

97TH, 256 WEST, (Apt. 63.)—Beautifully furnished eight rooms; $250; river view.

97TH, 229 WEST.—Furnished apartment, six rooms, two baths. Superintendent.

98TH ST., 305-311 WEST, Hotel Schuyler Arms.—A few desirable apartments, consisting of two, three, and four rooms, with and without kitchens, are now available; completely furnished.

100TH ST., (near Riverside Drive.)—Seven rooms, 2 baths, all light; lease to Oct. 1; $450 per month; no agents; references. E 90 Times.

100TH ST., 255 WEST.—Two rooms, bath, kitchenette; lease. Telephone 7427 Riverside.

102D, 247 WEST.—Exceptional studio apartment two large rooms, kitchenette; ideal for artist; large north skylight; lease; meals.

111TH, 506 WEST.—Four rooms, (one bedroom,) handsomely furnished; great home; $135 monthly, yearly lease. Cathedral 6336.

111TH, 528 WEST.—Artistically furnished 4 rooms and bath. Purdy, Apt. 24.

113TH, 617 WEST, (Riverside.)—6 rooms, front; sunny; $175 month, year. Avalos.

114TH, 540 WEST.—Private house, apt, two rooms and bath; maid service; yearly lease; breakfast if desired.

115TH ST., 600 WEST.—Own attractive, comfortably furnished 7 rooms, 2 baths; elevator; responsible adult family. Apt. 7.

116TH ST., 438 WEST.—Two beautifully bright rooms, bath, and kitchenette; southern exposure; elevator house. Inquire Apt. 2E.

118TH, 210 WEST, (Hotel Cecil.)—Very desirable 2 rooms with private bath; also with detached bath; full hotel service; special weekly rates.

119TH ST, 419 WEST.—Attractively furnished two rooms, bath and kitchenette; southern exposure; year's lease; Apt. 1B. Kingscote.

121ST, 527 WEST.—Attractively furnished 5-room apartment; year's lease only. Mrs. Finch.

127TH, 600 WEST.—Artistically furnished outside apartment, 5 rooms; color scheme, blue, yellow, green; ideal for two couples.

149TH, 452 WEST.—Teacher has living room, bedroom, kitchen privileges; elevator; sunny.

157TH, 550 WEST, (corner Broadway.)—Leaving city, sublet three large, outside rooms, bath, large foyer, completely and handsomely furnished; reference required. Lieber, Apt. 67.

178TH ST., 612 WEST.—Attractively furnished three-room apartment; immaculate. Apt. 53.

9 ROOMS, 3 or 4 master bedrooms, corner apartment, outside rooms, exceptional. Telephone Columbus 6245.

APARTMENTS in choice locations, beautifully furnished, one to eight rooms, bath, kitchen or kitchenette, $100-$400 per month. The Chapman Co., Room 550, 47 West 42d St. Phone Vanderbilt 684.

APARTMENT seeking simplified, for long and short leases; handsomely furnished; $175 upward; best localities. Consult Wickliffe Gray, 260 West 73d St. Columbus 3974.

CENTRAL PARK WEST, 385.—Large living room, dining room, library; overlooking beautiful view park; 3 large master bedrooms, maid's, kitchen; fourth floor; elevator; immediate; $300 monthly. 4W. Riverside 2647.

CHOICE FURNISHED APARTMENTS.

E. K. Van Winkle, 156 W. 72d. Col. 1077.

EXCLUSIVE furnished apartments and houses; save time and receive individual attention; what are your requirements. F. R. Wood & Co., 128 West 72d.

FOR BACHELORS.

Fully furnished three-room and bath apartment at 112 West 47th St.; will rent by week or month. J. Edgar Leaycraft & Co., 30 East 42d St.

GOOD location, delightful 6 rooms and 2 baths; well furnished; by private family. Tel. Columbus 5670.

HERE IT IS!

The apartment that hundreds are looking for but none can find because an apartment is seldom rented, but we have to go to California and will lease till next October to small family, adults, with highest references, and will show apartment by appointment; the offering is at 79th Street, Broadway subway, consists of six rooms, two baths, on twelfth floor; every room outside, two facing and having perfect view of river, three north, up Broadway, and one east. Furnished in most modern artistic way, Oriental rugs, finest linen, solid silver and glassware, Knabe electric piano and electric Victrola; price $375, and a great bargain compared with apartments renting for more. D. D., box 142 Times.

HIGH-CLASS FURNISHED APARTMENTS to sublet, season or longer. Apply Slawson & Hobbs, 162 West 72d.

RIVERSIDE DRIVE, 550, (Cor. 127th St.)—Choice, well-furnished 6-room apt., (3 bedrooms;) river view; immediate possession. Apt. 34.

RIVERSIDE DRIVE, 340.—Attractively furnished apartment 3 large rooms, overlooking Hudson; references.

RIVERSIDE DRIVE, 549.—Furnished 8-room apartment, $400 monthly; year's lease. Payne.

RIVERSIDE DRIVE, 528.—Six-room elevator apartment; linen, silver. Apartment 14. $150.

RIVERSIDE DRIVE, 548, (south 127th St.)—Seven rooms; fine view; year's lease; $200 monthly; call evening. Apt. 3B.

RIVERSIDE DRIVE, 187, (corner 91st.)—2 rooms, bath; open fireplaces; service; $160.

SMALL apartment, nicely furnished, season or year; good references required. Telephone Columbus 6246.

Small apartment for two adults; will pay $150 to $250 if suited. Address by mail only, Mr. Stanley, 4 West 92d St.

TWO-ROOM apartment, tiled bath, kitchenette; southern exposure; new house; near subway and "L;" lease Nov. 1; $125; can be seen Saturday and Sunday afternoon. O 597 Times Downtown.

APARTMENTS TO LET.

Furnished—West Side.

WAVERLEY PLACE, 164.—Attractively furnished front apartment, five rooms, bath; electricity; immediate possession; year's lease; $130; references. Derrickson.

WEST END AV. (99th.)—Couple offer unusually attractive front bachelor suite, three large outside rooms, bath; maid service, breakfast; permanent; references; telephone. Riverside—7110.

WEST END AV., 759, (Corner 97th.)—Two large rooms, bath; private house.

Will sublet to responsible party for eight months or year my beautifully furnished apartment of 5 rooms, upper west side, $285 monthly; references required; no agents. O 117 Times.

Furnished—Brooklyn.

BEDFORD AV., 1,448.—Attractive 6-room apartment, second floor, all improvements, to any one buying furniture. Carpenter, Tel. 9035 Prospect.

Furnished—Long Island.

SOUTH SHORE HOTEL, Rose St., Freeport, L. I., (Phone 279 Freeport.)—We have rented all our suites but four; mostly to New York people; if you want a good homey place to live with comfortable furnished rooms, at from $20 a month up and excellent meals at $10 a week, you will find it here; 45 minutes from city; good schools, healthful outdoors.

Unfurnished—East Side.

41ST, 4 EAST.—Three rooms and bath; one room and bath.

52D, 8 WEST.—Five large rooms, bath, kitchen, $250 monthly; unfurnished, $200.

54TH, 33 WEST, (Near 5th.)—Entire floor, 2 rooms, bath, kitchenette; newly decorated French gray and ivory; fireplaces; $125-$175; also 3 doctors' offices, $65-$85; references.

82D, 17 EAST, (5th.)

New apartment offering; modern American light stone building; door and maid service; 2, 3, 4, 5, and 6 rooms, with baths and kitchenettes; decorated to suit; fireplaces; $1,500 to $5,000; one apartment entrance floor suitable physician.

87TH, 56 EAST.—Modern apartment 7 rooms, fifth floor front; three years' lease. Phone Lenox 3670.

MADISON AV., 158, (bet. 32d and 33d Sts.)—High-class elevator apartment for rent, five rooms and bath, $2,400. Apply Superintendent on premises.

MADISON AV., 785, (66th.)—Attractive floor, three rooms, bath, electricity; nonhousekeeping.

Unfurnished—West Side.

46TH ST., 37 WEST.—2 rooms and bath, non-housekeeping apartment; $100 per month.

47TH, 107 WEST.—Apartment, two elegant rooms, bath, improvements, $75 month; lease; seen by permit. Phone Vanderbilt 1082.

48TH ST., 58 WEST.—Elegant parlor floor, suitable for office or dwelling; seen by permit. Phone Vanderbilt 1032.

49TH, 50 WEST.—Entire floor; two rooms, two baths, or separate.

50TH ST., 60 WEST.—Exquisite one room and bath apartments; also suites of two or more rooms; unusually large and light; open fireplaces.

56TH ST., 34 WEST.—Three large rooms, bath, private hall, kitchenette; also two rooms, with bath and room service; breakfasts served as ordered; exceptionally choice for bachelors; possession now.

57TH ST., 44 WEST.

TWO LARGE ROOMS AND BATH. EXCEPTIONAL OPPORTUNITY. CAN BE SEEN ALL DAY.

67TH ST., 1 WEST, (Hotel des Artistes.)—Duplex, two bedrooms, bath, living room, antiques, foyer, kitchenette, sunny; free cooking; maid; swimming pool; $250. Apt. 414. Tel. Columbus 4204.

73D, 306 WEST.—Two rooms, bath, kitchenette; southern exposure; near Riverside.

75TH, 24 WEST.—Two large rooms, bath, kitchenette, electricity; suitable physician; $125.

76TH ST., 317 WEST.—ENTIRE FLOOR; ELEGANT PRIVATE HOUSE; RIVERSIDE; IMMEDIATE POSSESSION.

80TH ST., 319 WEST.—Two-room suites; bachelor and studio apartments; all with bath and kitchenette; now ready. Apply on premises.

31 WEST 81ST ST.,

2 rooms, bath and kitchenette, $1,320.

BUEK CONSTRUCTION CO., 10 East 43d St.

85TH, 122 WEST.

First floor, suitable for physician; two large rooms, foyer, kitchenette, and bath; parquet floors; steam, electricity.

85TH, 122 WEST.

Attractive suites, two rooms and bath; $75 to $85 per month.

225TH, WEST, (corner Marble Hill Av.)—Block Broadway subway; elevator apartment, 5 elegant rooms, $75. Tel. Marble 775.

ONE 5-room and bath and one 7-room and bath apartment. Apply premise, 216 West 58th St.

COLUMBUS AV., 885, (NEAR 103D ST. NEW APARTMENT.

Three rooms and bath, real kitchen; modern apartment; electricity, hardwood floor, white woodwork; convenient to subway and L. Owner on premises 2 to 5. $60 to $75.

452 RIVERSIDE DRIVE.

Two and three rooms, non-housekeeping; 9-story fireproof elevator apartment house; $75 per month and up.

RIVERSIDE.—Apartment 2 rooms, kitchenette, (sunny); top floor back. Schuyler 1067.

RIVERSIDE, 452.—4 rooms, 9-story fireproof, non-housekeeping elevator apartment house; immediate possession; $150 per month.

TWELVE rooms, 4 baths, 9th floor; beautiful apartment. Telephone Columbus 5670.

WAVERLEY PLACE, 27-29, (Washington Square Northeast.)—Two rooms, bath; new, large; alteration; $900 to $1,140. Apply GUYON C. EARLE, Agent, 2,341 Broadway, at 85th St. Schuyler 9746.

WEST END AV., 661, (92d.)—Two rooms, bath, kitchenette, $100; also large single room, bath, non-housekeeping. $65-$75.

Unfurnished—Bronx.

2,851 GRAND CONCOURSE, cor. Field Place. 2,298 CRESTON AV., cor. 183d St.

Five elegant, light rooms, all improvements. Rent $1,140 per year. Lease. Inquire 2,306 Creston Av.

Unfurnished—Brooklyn.

Two rooms and kitchen, business woman preferred; $50.00. Madison Square 5147.

Unfurnished—New Jersey.

East Orange, N. J., 18 South Munn Av.—New apartment, 3, 4, 5, and 6 rooms in the "Garden Spot" of East Orange; high class; reception room, tennis court; rent $20 to $25 per room; telephone Orange 6262; one block from East Orange Station and Central Av. trolley.

East Orange, N. J., 150 Harrison St. 3-4-5 rooms, rent $900 to $1,500 per annum; all modern improvements; new buildings, now ready for occupancy. Take Central Av. car at Hudson Terminal, Newark. Telephone Orange 6653.

APARTMENTS WANTED.

Furnished.

By bachelor, high-class furnished independent apartment, studio apartment preferable, not above 80's, one master bedroom, bath, drawing-room, kitchenette, valet's room, all light, sunny, outside rooms. Address, giving particulars to O 476 Times Downtown.

Refined couple, no children, 2 to 3 rooms, with kitchen, all conveniences, for about six weeks; references exchanged; select neighborhood. J. H. Jahn, 132 Nassau St., New York.

By strictly private family having unquestionable references, apartment having 4 master bedrooms and at least 2 baths. Address, by letter only, Mr. Le Bear, 2,350 Broadway.

By family of three, nicely furnished, containing three master's bedrooms, two baths, and one or two servants' rooms and one bath; must be below 90th St.; no agents; references given and required. N 288 Times.

Apartment 6 to 7 rooms, well furnished, between 72d and 96th Sts.; $200 to $250 for seven months; by small, quiet, responsible family; highest references. L. F. 288 Amsterdam Av.

FURNISHED APARTMENTS WANTED FOR OUR CLIENTS, NEW BUILDINGS PREFERRED; SEND US PARTICULARS AT ONCE. SLAWSON & HOBBS, 162 WEST 72D ST.

Small, modern apt., with two bedrooms and cooking facilities, to Dec. 31; married couple; good references; not over $200. V 248 Times.

Two rooms, bath, kitchenette; below fourth floor; quiet neighborhood; children. Phone Lenox 272, Apt. 74.

Six-room furnished apartment to April 1; state price and particulars. Albert Krolik, 30 Wayne Av., White Plains.

RESPONSIBLE CLIENTS WANTING furnished apartments; choice localities. Clark Realty, 347 Mad. Av. Vanderbilt 1450.

Apartment with 3 or 4 master bedrooms, east or west side, wanted for 3 months. Phone Columbus 1883.

Clients wish high-class furnished apartments; quick results. F. R. Wood & Co., 128 West 72d St.

Apartments, furnished, in all locations, wanted. The Chapman Co., 47 West 42d St., Room 550. Phone Vanderbilt 684.

Family of four adults want desirable six to eight room furnished apartment; references; give details. L 338 Times.

Refined couple want three to five room furnished apartment; would also buy furniture and lease. L 337 Times.

I CAN rent your apartment; list now. E. K. Van Winkle, 156 West 72d St. Col. 1077.

APARTMENTS WANTED.

Unfurnished.

COUPLE desire small kitchenette apartment on or before Nov. 1, $75, New York or Brooklyn, within 30 minutes Times Square. B 125 Times.

Japanese gentleman; 3 or 4 room apartment; prefers unfurnished; West Side uptown. B 139 Times.

FURNISHED ROOMS.

East Side.

38TH ST. & LEXINGTON AV., (n. e. corner, Hotel Belmore.)—Exceptionally nice; light rooms, with private bath, $10-$12 weekly.

80TH, 77 EAST, (corner Park Av.)—Room and bath for gentleman; beautiful private house; references required; $20 weekly.

94TH ST., 156 EAST.—Nicely furnished room; conveniences; suitable one or two; private family; reasonable. Koppe.

West Side.

12TH, 34 WEST.—Attractive 1 to 4, together, separate; steam, electricity; references.

43D ST., 107 WEST.—Furnished rooms with or without bath; hotel service, by week or month; $10 per week and up.

43D, 26 WEST.—Two rooms, bath. Madison Square 4,976; two to five.

65TH ST., 25 WEST.—Extra large parlor, suitable for one or two gentlemen; also side room; reference. Muller.

69TH, 50 WEST.—Handsomely furnished double front room, with dressing room; electricity.

74TH ST., 132 WEST.—Handsome two-room suite, entire floor, furnished or unfurnished; all improvements; high class; service.

76TH, 29 WEST.—Attractively furnished parlor floor; also smaller suites; electricity; references.

76TH, 305 WEST.—Attractively furnished room, private bath, in high-class house.

76TH, 251 WEST.—Large room, private bath, continuous hot water, telephone, electricity.

78TH, 115 WEST.—Exceptionally attractive large room; exclusive neighborhood; references; private home; electricity; $15; gentlemen only.

80'S, WEST.—High-class rooms; gentlemen. Phone 9717 Riverside.

80TH, 137 WEST.—Two large furnished rooms. Fitzpatrick.

81ST, 265 WEST, (West End.)—Large, sunny room; running water; bright single room; water; high-class apartment; gentlemen. Pearson.

81ST, 29 WEST.—Large, small rooms; steam, continuous hot water. Schuyler 10063.

82D, (West of Broadway.)—High-class rooms, gentlemen; private family; permanent. Schuyler 8634.

82D, 33 WEST.—Second, third front rooms, adjoining bath; suitable two; references.

84TH, 156 WEST.—Front parlor, adjoining bath; telephone; gentlemen. Earl.

86TH, 206 WEST, (6 East.)—Well-furnished room, business couple; elevator; reference.

87TH, 340 WEST.—Attractive, large room, large dressing room; twin beds; $20.

88TH, 48 WEST.—Exceptionally large room, private bath; one or two gentlemen.

89TH, 56 WEST.—Mammoth room; southern exposure; large dressing room; private bath.

93D ST., (Corner Madison Av.)—Apartment hotel, beautiful new corner suite, 2 rooms and bath; $50 per room up. Hotel Ashton.

93D, 39 WEST.—Elevator apartment; private family; large light room; lavatory; breakfast.

94TH ST.—Suite, large room, hall room; private house. Call Riverside 4501.

95TH, 132 WEST.—Two rooms and bath; $35 week; for two gentlemen.

103D, 239 WEST.—Newly furnished single room, apartment; gentlemen. Academy 342. Rogers.

105TH, 208 WEST.—Large front room; private house; gentlemen; $10. 1090 Academy.

107TH, 260 WEST.—Large room, private apartment; telephone; gentlemen preferred. Steiger.

107TH, 260 WEST.—Beautiful, large front room; running water; with refined family; business gentleman; references; $35 monthly.

107TH ST., 203 WEST.—Large room, next bath; private family. Apartment 2A.

113TH, 541 WEST.—Very desirable large room, one medium; gentleman. Apt. 3.

135TH ST.—Nice furnished rooms in private family; references required; $8-$10 weekly. Write A. J., 3,525 Broadway.

136TH, 522 WEST.—Attractive room; river view; business people; kitchen privilege. Jackson.

139TH, 571 WEST.—Parlor bedroom, facing Broadway; elevator; gentlemen. Audubon 1470. Baker.

142D, 639 WEST.—Corner Riverside Drive; private house; large well furnished front room, adjoining bath, southern exposure; gentleman.

150TH ST., 505 WEST.—Large cozy, sunny room in private French family; no other roomers; for respectable gentleman only; see it first; lower bell.

156TH, 625 WEST.—Room, private bath, elegantly furnished for two refined gentlemen; Jewish family. 7-E.

169TH ST., 600 WEST.—Nicely furnished outside room, bath; gentlemen preferred. Apt. 62.

Bachelors.—Magnificently furnished one, two rooms, bath, facing park; references. Schuyler 8650.

Beautifully furnished, two-room suite, overlooking park; gentlemen preferred. Col. 5885.

CENTRAL PARK WEST, 349.—Two, three attractive rooms in high-class apartment; private family; business people preferred. Bulgin.

CENTRAL PARK WEST, 448.—Nicely furnished room; small family. Apartment 43.

CLAREMONT AV., 180, (125th St.)—Beautifully furnished single and double rooms, running water; $6 to $20. Superintendent.

CONVENT AV., 492.—Bedroom and parlor, nicely furnished; piano; improvements; kitchen; suitable for two. Tel. Audubon 8671, Apt. 33.

MORNINGSIDE DRIVE, 110.—Beautiful, large room; gentlemen; elevator. Apartment 36, Morningside 984.

MORNINGSIDE AV., 16.—Attractive sunny room for business or professional woman. Foote.

RIVERSIDE DRIVE.—Accommodations in high-class apartment; rooms with breakfast for adults and full board for children; references required, given. Telephone Audubon 8971.

RIVERSIDE DRIVE, 222, (94th.)—Exceptionally large room, twin beds, private bath. Marshall.

ST. NICHOLAS AV., 398.—Convenient to L; furnished large and small rooms, steam, electricity, telephone.

Bronx.

LARGE room in private house, upper Bronx, near Williamsbridge railroad station and subway; references. B 120 Times.

Long Island.

Two nicely furnished rooms in a fine private home; $15 weekly; meals optional. Phone Bayside 310-R. Mrs. Pasquier, Douglas Manor, Long Island.

UNFURNISHED ROOMS.

COUPLE having beautiful private house, with garage, spacious grounds, will rent 2d floor of 4 rooms and bath, unfurnished, with use of kitchen and dining room; no objection to children. Take University Av. car at 181st St. subway station to Camp estate. Mrs. Minnie Marrin.

69th St. 45 West.—Elegant independent floor; one flight; marble bath, 3 wash stands, gas, electricity included; suitable 3 gentlemen, small family; $150 month, divide.

74TH ST., 132 WEST.—Attractive 2-room suite, entire floor, furnished or unfurnished; all improvements; high-class; service.

86TH ST., 34 WEST.—Two rooms, with private bath and service, for bachelors. Inquire on premises any time.

MODERN private room, privileges; $5; ladies; 106th, West. Call Academy 1949 references.

ROOMS WANTED.

Furnished.

Gentleman wants good-sized comfortably furnished room permanently in strictly private family affording the comforts of a home; west side; no apartments; best references; state terms and particulars. A 257 Times.

Japanese young man wants front room, with small family, between 80th and 110th Sts., west side; no other roomers; state terms. H 346 Times.

Wanted—Double room with kitchenette privileges or share apartment with business woman, handy to Grand Central Station, by two business women. N 211 Times.

Business woman; refined family; use kitchen; state particulars; references. V 253 Times.

Room for gentleman permanently, on west side below 23d St.; about $30 per month. V 252 Times.

Young Swiss wants room, private house, 30th-100th Sts.; breakfast. O 109 Times.

Unfurnished.

Unfurnished three or four rooms wanted, with bath; American. B 207 Times.

BOARDERS WANTED.

East Side.

30TH, (Corner Lexington Av., 163.)—Rooms, with meals, $18 weekly up; good home cooking; hotel service; elevator, telephone; for women exclusively. Hotel Rutledge.

BOARDERS WANTED.

East Side.

THE EVELYN LODGE.
Charming Family House of High Standard.
20 Min. Downtown N. Y.; fare 5c.
50 Lovely Rooms, Excellent Chef and Service.
Social Parlors, Comforts, Cleanliness.
Weekly $18 up. Capacity 75. Booklet.
Ten Years Under One Management.
71 Central Av., St. George, S. I.

West Side.

49TH ST., 16 WEST.
DESIRABLE TABLE BOARD.

73D ST., WEST, (near Park.)—Exceptional accommodations; refined home, spacious rooms, private bath, superior table; references. Columbus 1631.

78D, 302 WEST.—Double and single rooms, private bath; excellent meals; references.

79TH ST.—Attractive room, southern exposure, adjoining bath, elevator apartment, excellent location, real home for business couple or two gentlemen. Schuyler 7450. mornings.

79TH ST.—Table board only. Do you enjoy real home cooking? I can serve a few table guests breakfasts and dinners. Winter season. Schuyler 7450.

79TH ST.—Cozy, light room, private lavatory, elevator apartment; breakfast and dinner; $25 week. 172 West 79th St., 5 West.

85TH, 327 WEST.—Single, double room, running water; electricity; perfect food. Richter.

85TH, 125 WEST.—Large, sunny front room; parlor dining; private house; references.

87TH, 352 WEST.—Owner handsome home, four baths, desires few paying guests.

92D, 60 WEST.—Two or four room suites, bath, furnished, unfurnished; single rooms with running water; home cooking.

102D, 249 WEST.—Few select guests can be accommodated with exceptional board and spacious rooms; table board.

102D, 305 WEST, (West End-Riverside.)—Sleeping porch; eleven windows; living room; private Christian American family; references.

102D, 316 WEST, (Riverside.)—2 large rooms, separate or together; meals; references.

103D ST., 239 WEST.—Single, double with meals; elevator; fourth apartment; electric, steam.

130TH ST, 249 WEST.—Large, comfortable rooms, strictly kosher table board; telephone, L station. D. Jacobson.

BOARD WANTED.

Furnished room and board, breakfast and supper; business man, 28, desires board with private family, quiet, refined; $15 per week; permanent. N 241 Times.

Two gentlemen, South Americans, of refined education want room and board with American family. B 926 Times Harlem.

Elderly lady desires board as paying guest, private family preferred, near 77th St. and West End Av. 7 East 42d St., Room 410.

Board and room in private family wanted by business woman. Z 334 Times Annex.

COUNTRY BOARD.

Westchester County.

Good home in country for young children; thorough instruction; $50 monthly. G 296 Times.

Long Island.

LITTLE NECK.—Furnished rooms; business people; $25 and $30. Phone 288-M Bayside.

New Jersey.

ELMWOOD HOTEL,
43 South Walnut St., East Orange, N. J.
A New York Family Hotel filled with New Yorkers; 30 minutes from Broadway. Fine food; rich quality. Homelike atmosphere. Artistically furnished.
Room with private bath and table board for one, $25 to $32.
Room with private bath and table board for two, $40 to $50.
Parlor, bedroom and private bath, with board for two, $50 to $65.
Suites of two bedrooms with private bath and board for three, $65 to $75.
LIBERAL DISCOUNT TO PERMANENT GUESTS.

Miscellaneous.

Country board; three spacious rooms, single or en suite; private bath; garage; one hour to Grand Central Station; opportunity two or three gentlemen desiring refined home environment; moderate. E. Clark, Shippan Point, Stamford, Conn. Phone 2647.

Country Board Wanted.

Gentiles, college bred, son 4, daughter 4 months; new arrivals from West; desire comfortable living accommodations with meals near by; commuting distance. J 33 Times.

SITUATIONS WANTED—Female.

ASSISTANT BOOKKEEPER AND TYPIST.—2 years' experience; $17. O 552 Times Downtown.

BOOKKEEPER, correspondent, office manager; long manufacturing experience; highly efficient. N 228 Times.

BOOKKEEPER, Typist, office assistant; 3 years' experience; $18. G 565 Times Downtown.

BOOKKEEPER wants part time work; will take trial balances; reasonable. Box 417 Times, 2 Rector St.

BOOKKEEPER.—Accountant, expert, initiative, executive ability; experience. H 339 Times.

COMPANION TO LADY.—Secretarial position desired by young woman; salary no object if opportunity to travel; excellent references. Write N 224 Times.

DRESSMAKER—Remodeling or new; best reference given; day $5. K 2,481 Broadway.

EXECUTIVE SECRETARY.—Woman of strong character crippled by an accident, proficient in French and German, highly educated, with literary inclinations and facility of expression, seeks employment in a secretarial capacity. She is willing to make herself useful in any organization calling for knowledge of the world, experience of political and literary movements and tact in dealing with individuals. Will accept moderate salary until her abilities are tested. Address Z 221 Times Annex.

FILE CLERK.—Experienced, desires position; fair typist. J 467 Times Downtown.

GOVERNESS-TEACHER, experienced, fluent English, French, German, elementary music, some needlework, one or two children, $70-80. Go West or country. K 30 Times.

GOVERNESS.—Young French woman visiting afternoons; well educated; good references. Write Miss Ada Salange, 251 West 34th St.

LADY, college student, to care for children; opportunity to study evenings; references. Write Box 219, 1,152 Myrtle Av., Brooklyn.

MANICURING, face and scalp treatment; licensed. Amelia Legrand, 565 Broad St., Newark, N. J., one block Hudson Tube.

MASSAGE.—Licensed masseuse desires patients. Grant, 129 New St., Newark, N. J. Tel. 740.

REFINED Parisienne, 30, married, good society, wishes to be companion to lady living New York, daytime; can do very fine needlework; best references. N 218 Times.

SECRETARY-STENOGRAPHER, experienced, high school graduate; intelligent, alive and possessed of initiative; desires responsible position; $25. E 88 Times.

STENOGRAPHER-SECRETARY—7 years' thorough mercantile and exporting experience; handled correspondence; possess executive ability, initiative, and tact; best references. J 494 Times Downtown.

STENOGRAPHER, thoroughly experienced; conscientious worker; good references; $25. B 204 Times.

STENOGRAPHER, experienced, also legal experience, desires position; $20. O 551 Times Downtown.

STENOGRAPHER—Reliable woman; beginner; good speller; $18. Mrs. Ryan, Telephone 2723 Beekman.

STENOGRAPHER—Christian; experienced; downtown office desired; $23; references. J 484 Times Downtown.

STENOGRAPHER.—2 years' experience, capable; $15. O 548 Times Downtown.

STENOGRAPHER, six years' patent law experience; $30. B 198 Times.

SWITCHBOARD OPERATOR—Office assistant, (100) extensions; bookkeeper; good voice; excellent memory; typewriter; high school graduate; 6 years' experience; $12. G 613 Times Downtown.

TELEPHONE OPERATOR, 5 years' experience; capable of handling very busy board; voice with a smile. V 442 Times Downtown.

TYPIST.—Rapid, accurate; 2 years' experience; salary $17. G 561 Times Downtown.

TYPIST.—Office assistant, Christian; 3 years experience; $18. O 553 Times Downtown.

WOMAN with thorough understanding of employment and welfare work, desires opportunity with organization or business house. Ten years experience. F. B., Room 701, 31 Chambers St.

YOUNG LADY in show room, selling ability; women's wear; stenographer. Cathedral 8480.

SITUATIONS WANTED—Male.

ACCOUNTANT, semi-senior, several years' accounting experience, desires connection with accounting firm. J 502 Times Downtown.

ACCOUNTANT, serious, energetic night student. 2 years' bookkeeping experience, desires junior position; salary secondary. A. Saperstein, 1,602 Madison Av.

ACCOUNTANT.—Arrangements firms without bookkeepers, $2.50 weekly, books opened, systematized. Goldwater, 132 Nassau. Telephone Beekman 7800.

AUDITOR, income tax, and accountant, formerly with the Bureau of Internal Revenue, would like to represent several corporations on income tax matters. P 640 Times Downtown.

BOOKKEEPER-ACCOUNTANT, and Cashier, thoroughly qualified, seeks position with reputable corporation, extensive experience in commercial and film accounting; salary commensurate. B 959 Times Harlem.

BOOKKEEPER, experienced in higher accountancy, stenography, office management, cost accounting, open for position; age 41; character best; salary $30 week. Z 324 Times Annex.

BOOKKEEPER, cashier, assistant credit man, 27; eight years' experience double entry; highest references furnished. J 466 Times Downtown.

BOOKKEEPER, accountant, (30,) thoroughly experienced, statistics, costs; references; $40. B 211 Times.

BOOKKEEPER-Cashier (27), desires position; thoroughly experienced; salary $35. B 87 Times.

BOOKKEEPER, experienced double entry, wishes position with future. A., 125 East 34th St.

BUTLER, useful, heavy work, willing, bright Japanese; city experience; 8 A. M. to 7 P. M.; room out; $70. Kenshi, 210 East 36th St.

BUTLER wishes position small, private family; good references; $80. K 151 Times.

CHAUFFEUR, thoroughly experienced and reliable, skilled mechanic, very careful driver, highest recommendations, seeks position; city or country; strictly temperate; courteous, neat, pleasing personality; reasonable salary; well acquainted with city and Brooklyn; interview appreciated. Telephone Greeley 4055.

CHAUFFEUR, SWISS, FRENCH, college education, technical graduate, can repair any motor of car; absolutely trustworthy; ten years' experience; guide and chauffeur in France, Belgium, Switzerland; expert on Renault, Rolls Royce, Locomobile; go anywhere; reference; desire first-class position. Paul, 136 West 36th St.

CHAUFFEUR.—Exceptional man in every respect; industrious, trustworthy, temperate, courteous, with thorough knowledge of all makes of cars, seeks position anywhere with private family; good appearance; highest references; most careful driver. Please telephone Bryant 7993.

CHAUFFEUR, colored, mechanic, experienced, refined, any make car, wishes position; best reference. Call or phone Garage, 135 Jefferson Av., Brooklyn, Bedford 8657, Edw. Plummer.

CHAUFFEUR, mechanic, 4 years' experience, careful driver, best references. John Wil- Rhinelander 2743. William Stephanek, 324 lis, 1,436 Av. A, Rhinelander 2795.

CHAUFFEUR, first-class mechanic, married, wishes position in country anywhere; two children. Chauffeur, Box 105, Scarsdale, N. Y.

CHAUFFEUR, mechanic, careful driver, 7 years' experience, any car, best references. East 73d St.

CHAUFFEUR-MECHANIC, Danish, single; first class man; highly recommended. H 298 Times.

CHAUFFEUR, 26, private or commercial; 6 years' experience. Sorensen, 555 W. 144th.

CLOTHING SALESMAN.
EXPERIENCED RETAIL. NOW ASSISTANT MANAGER OF EXCLUSIVE SHOP; REFERENCES. H 345 TIMES.

CORRESPONDENT—Assistant executive to head of concern, seeks position; conversant export and advertising; age 24. B 89 Times.

COST ACCOUNTING.—Young man, factory experience, accounting knowledge. G 556 Times Downtown.

DRAFTSMAN-ENGINEER, structural, mechanical, technical, desires position; industrial plants, power plants, mill buildings; broad experience. A 255 Times.

DRAFTSMAN, mechanical, (23,) 5 years' experience; technical man. V 256 Times.

ENGINEER (civil), graduate 1918, would like to connect with a firm doing reinforced concrete work, either inside or outside; minimum salary $150 per month. S. Gordon, 68 Malta St., Brooklyn.

EXECUTIVE.—Lieutenant U. S. Army, age 29, single, 7 years' experience handling men, warehousing, receiving, shipping general supplies for Panama Canal and army; no objection to travel; reference and bond furnished. H 294 Times.

EXECUTIVE.—Army officer executive, intelligence officer, recruiting work; expert organizer and investigator. G 542 Times Downtown.

EXECUTIVE.—High-grade sales office credit manager; eight years' auto supply experience; best references. C 120 Times.

EXPORT, &c.—Young man wishes to become connected with export or import firm; present with foreign buying commission; excellent connections abroad. Box 431 Times, 2 Rector St.

LAWYER, 6 YEARS' PRACTICE, DISCHARGED SOLDIER, FAMILY MAN, ANY KIND OF WORK; $35. G 291 TIMES.

LAWYER, admiralty, experienced, desires to become associated with law firm or shipping company. M 673 Times Downtown.

MANAGER of silver shops, thoroughly practical, many years' experience, desires to make change; versed in all branches in manufacturing large and small silverware, also gold, platinum, and bronze; tool specialist; very best references; all letters confidential. Answer for an interview, B 104 Times.

MANAGER-EXECUTIVE, 18 years' practical experience pulp and paper mills, desires connections with strong import or export firm to perfect, increase or develop department dealing with pulp paper board mill equipment and supplies; 5 days' notice required for appointment. H 293 Times.

MAN, steady, desires position, is willing to learn. Kopiha, 235 East 72d St.

MIDDLE-AGED MAN.
AS COLLECTOR OR ANY POSITION OF TRUST; BEST OF REFERENCE. B 213 TIMES.

SALESMANAGER.—Can bring to your selling problems a training which will greatly aid in solving your difficulties; extended experience in selecting and organizing selling forces; good judge of men; successful correspondent; now employed but desires to change; willing to leave New York. Address Z 323 Times Annex.

SALESMAN, with successful career, now engaged, earning approximately $10,000 per annum, desires to make a more profitable connection with long established corporation, where future possibilities are unlimited. B 233 Times.

SALESMAN, 26, desires connection with manufacturing concern. Apter, 56 Hinsdale St., Brooklyn.

SALESMAN, automobile or hardware, desires connection as manufacturer's representative. B 195 Times.

STENOGRAPHER-SECRETARY.—Do you want a competent, energetic man, 25, in whom you can place absolute confidence? $35. O 584 Times Downtown.

STENOGRAPHER.—Competent; 10 years' experience; best reference. P 725 Times Downtown.

STENOGRAPHER, five years' experience; capable, accurate; excellent references. J 488 Times Downtown.

STENOGRAPHER-SECRETARY, correspondent, thoroughly experienced, competent, seeks position. H 349 Times.

STENOGRAPHER, Secretary.—Experienced; executive ability. G 580 Times Downtown.

STEWARD, experienced, A1 references, desires connection hotel or club; will go out of town. G 297 Times.

STOCK CLERK.—Young man, (27,) wishes position as stock clerk; eight years' experience. B 206 Times.

TRAFFIC EXECUTIVE desires position; 10 years' shipping and traffic experience; warehousing, general supervision of receiving and shipping departments; excellent references. C 116 Times.

VALET wishes work mornings; discharged soldier, C. E. F.; best references; thoroughly reliable. H 303 Times.

VALET.—Japanese wishes gentleman's apartment; entire charge; recommended. Sawata, 330 East 57th.

YOUNG MAN, 30, has had experience selling automobile tires and as a branch manager, wishes to change his position; would consider any legitimate proposition, either city or road. Box 472, 1,039 Gates Av., Brooklyn.

YOUNG MAN, 31 years, married, for 13 years with New York Post Office, desires position; possesses tact, initiative, and executive ability. Address G 572 Times Downtown.

YOUNG MAN, (21,) neat appearing, intelligent and reliable, desires position with chance for advancement; references. V 184 Times.

YOUNG MAN, (25,) willing worker, business experience; previously held responsible position; excellent references. B 953 Times Harlem.

YOUNG MAN, 22, well educated, desires position with concern, preferably dealing with the Far East; must offer a future. O 580 Times Downtown.

YOUNG MAN, Japanese, desires morning work, small family or bachelor; references. Yama, 102 West 123d St. Telephone, Morningside 8193.

YOUNG MAN, 22, wishes desirable connections; executive assistant; not afraid to shoulder responsibilities. E 643 Times Downtown.

YOUNG MAN, 25, Spanish, clerical, and literary ability, former college student, desires reliable position. Z 203 Times Annex.

YOUNG MAN, 20, experience burglary insurance, underwriter, and inspector, desires any clerical position. G 209 Times.

YOUNG MAN with ability, desires position in reliable house; experienced salesman and office man. O 578 Times Downtown.

SITUATIONS WANTED—Male.

YOUNG MAN, experience in jewelry line, desires position as salesman and estimator; best references. A 240 Times.

YOUNG MAN, 25, ex-service man, wishes position at anything. B 135 Times.

YOUNG MAN, 18, wishes position with commercial house. J. 486 Times Downtown.

YOUNG MAN wants evening work; salary no object. Address B., 2,568 Broadway.

HELP WANTED—Female.

AN IMPORTANT ANNOUNCEMENT TO MEN AND WOMEN WHO WANT TO MAKE MONEY.

SELLING EDUCATION IN THE FORM OF THE BOOK OF KNOWLEDGE IS TO THE RIGHT PERSON A PROFITABLE AND AGREEABLE OCCUPATION; BACKED BY THE LARGEST EDUCATIONAL PUBLISHING HOUSE IN THE WORLD, YOU ARE BOUND TO MAKE GOOD IF THE SEED OF SUCCESSFUL SALESMANSHIP IS AT ALL IN YOU; WE ARE NOT LOOKING FOR "AGENTS" NOR FOR "CANVASSERS," BUT FOR A FEW MEN AND WOMEN WHO ARE BIG ENOUGH FOR THE PROPOSITION; THE REMUNERATION IS ON A COMMISSION BASIS; BOOK OF KNOWLEDGE SALESMEN AND SALESWOMEN THROUGHOUT THE COUNTRY FIND THEIR WORK MOST CONGENIAL AND MOST REMUNERATIVE, SIMPLY BECAUSE ALL PARENTS ARE INTERESTED IN THE WELFARE OF THEIR CHILDREN: IF YOU HAVE SOLD GOODS, OR IF YOU BELIEVE YOU HAVE THE ABILITY TO SELL, SUBMIT YOUR APPLICATION BY MAIL OR IN PERSON.

THE GROLIER SOCIETY,
2 WEST 45TH ST., NEW YORK.

ASSISTANT BOOKKEEPER,
bright young woman, typist, accurate at figures, to assist on simple set of books and office work; advertising business; bright office in modern office building; salary $15 to start. Apply Room 513-14, 381 4th Av., New York. Telephone Madison Square 7492.

ASSISTANTS for general office work; start at $12; good opportunity for intelligent and conscientious workers. Apply in own handwriting, stating age, education, religion, experience, if any. C 97 Times

BILLING CLERK.
Experienced with Moon-Hopkins billing machine; good salary for bright girl. Call RITTER BROS., 1,833 Broadway.

BILL CLERK wanted in a wholesale house; Christian firm; must be accurate at figures; beginner preferred. M. M. & Co., 105 East 16th St., New York City.

BOOKKEEPER and stenographer, age over 21, wanted, with at least three years' experience; the most competent obtainable for $20 a week; application in writing may be presented personally. A. Simonson, 506 5th Av., near 42d St.

BOOKKEEPER, experienced in the ready-to-wear line; must also understand credit checking; state experience and salary. H. S., 396 Times.

BOOKKEEPER, competent young lady; cloak and suit experience preferred. Write, giving experience and salary desired, Room 612, 350 Broadway.

BOOKKEEPER, familiar with simple bookkeeping; interesting work; pleasant surroundings. T. G. Street & Co., 60 Broadway.

CASHIER wanted in high-class restaurant; seven hours day; state age, references, and wages expected. B 201 Times.

CHAMBERMAID, hours 8-5; no watch; salary $40; room out; with private room $35. Broadway Central, Broadway and 3d St.

CHAMBERMAID. Studio Club, 35 East 62d St. Plaza 7261.

CLEANER AND MAID, white, to do general cleaning; no Sunday or night work; can arrange for half day work. Simonson, 506 5th Av., near 42d St.

CLERKS.
WE HAVE OPEN HIGH-GRADE CLERICAL POSITIONS IN OUR OFFICES, WHERE THE PAY TO START IS GOOD, OPPORTUNITIES TO ADVANCE MANY. CAN YOU FILL ANY OF THE FOLLOWING:
FILER,
AUDIT CLERK,
BILLING CLERK,
PRICER.
NO EXPERIENCE NECESSARY.
A BONUS OF 10% IS PAYABLE AT XMAS.
CALL AT ONCE.
CHARLES WILLIAM STORES,
25 WASHINGTON ST.,
BROOKLYN, N. Y.

CLERKS,
16 TO 20 YEARS OF AGE, IN THE OFFICE OF A LARGE CORPORATION; MUST BE GRAMMAR SCHOOL GRADUATES.
EXPERIENCE UNNECESSARY.
HOURS 9 TO 5; SATURDAY HALF HOLIDAY.
SALARY $11 PER WEEK TO START.
EXCELLENT OPPORTUNITIES FOR ADVANCEMENT.
WRITE, STATING AGE, EDUCATION, &C., TO F. 796 TIMES DOWNTOWN.

CLERKS.
YOUNG WOMEN, BETWEEN THE AGES OF 20 AND 25 YEARS, FOR EMPLOYMENT WITH LARGE CORPORATION; GOOD WORKING CONDITIONS; PERMANENT POSITIONS; STATE AGE, EXPERIENCE, AND SALARY. G 552 TIMES DOWNTOWN.

CLERK, assistant subscription, knowledge of office filing; bookkeeping experience an advantage; references required. Room 1201, 378 4th Av.

COOK AND WAITRESS wanted in Oyster Bay; one in family; must have references; wages $55 and $45. Apply by letter, Drawer B, P. O. Oyster Bay, N. Y.

COOK and waitress to go to Boston for Winter. Mrs. R. L. Fowler, 405 Park Av., New York.

THE NEW YORK TELEPHONE COMPANY DESIRES THE SERVICES OF GIRLS, 16 TO 23, AS TELEPHONE OPERATORS. NO EXPERIENCE IS NECESSARY. WE TRAIN YOU AND PAY YOU WHILE YOU ARE LEARNING.
CALL SPRING OFFICIAL (FREE CALL) FOR FURTHER INFORMATION.
NEW YORK TELEPHONE COMPANY.

HELP WANTED—Female.

FILE CLERK.
Assist in mailing department large wholesale cotton goods house; Christian firm; permanent position, with excellent opportunities for advancement. Write Box 1, Station A, New York.

FILE CLERK.
experienced; one who understands typewriting preferred; splendid opportunity for advancement. Write Box 133, 1,619 St. James Bldg.

GENERAL HOUSEWORKER—Neat young girl for general housework; honesty and willingness to learn preferred to previous experience; good permanent home; good wages to right girl; suburb. Letters only. V 453 Times Downtown.

GENERAL HOUSEWORKER.—Wanted a maid, (white,) who can cook; city references; three in family; no washing. Call before 10:30 A. M. and after 5 P. M., or by appointment, 468 Riverside Drive, Apt. 83.

GIRLS
AND
WOMEN.
OF SPECIAL INTEREST TO PEOPLE LIVING IN BROOKLYN.
OUR BUILDINGS ARE LOCATED THREE MINUTES' WALK FROM SANDS ST. STATION AT BROOKLYN BRIDGE.
WE CAN USE
PACKERS,
UTILITY WORKERS,
ORDER PICKERS.
NO EXPERIENCE NECESSARY.
PAY $12 PER WEEK; ALSO A BONUS OF 10 PER CENT IS PAYABLE XMAS.
CALL AT ONCE.
CHARLES WILLIAM STORES,
25 WASHINGTON ST.,
BROOKLYN, N. Y.

GIRL—GIRL
FOR CLERICAL WORK; BRIGHT BEGINNER DESIRABLE; OPPORTUNITY FOR ADVANCEMENT; APPLY IN PERSON.
AMERICAN MACHINE AND FOUNDRY CO.,
5,520 2D AV., BROOKLYN.

GIRL, 18-20 years old, for large manufacturing concern to learn auditing work; no experience necessary; salary $12 to start. Apply in own handwriting. G 578 Times Downtown.

GIRL, 15 years old, in high-class mercantile house; pleasant surroundings; light duties. Apply 4 West 48th St.

GIRLS FOR OFFICE WORK; good chance for advancement. Coleman Tailoring, 694 Broadway, entrance 4th St.

GIRLS, learn light hand work, stationery factory; good pay; early advancement. Charles E. Weyand Co., 22 Howard St.

GIRL to help with housework and care of child; no cooking; small family; references. Hamburger, 318 West 100th St.

GIRLS, 18, learn jobbing business; light, clean occupation. L. B., 219 Times.

GIRL, $12 week to start. Royal Lace Paper Works, 842 Lorimer St., Brooklyn.

GIRL wanted, French, in dental office; state age and salary expected. E 72 Times.

GIRL wanted for general factory work. A. N. Saab, 138 Court St., Brooklyn, N. Y.

HAIRDRESSER, experienced at marcel waving; also have vacancy for an expert at manicuring and facial massaging. A. Simonson, 506 5th Av., near 42d St.

HOUSEKEEPER, working; no laundry work; good home; wages $30; Hempstead, L. I.; 2 adults, 3 children. "J. T.," 115 Times Harlem.

HOUSEKEEPER and good cook; small family; good position for right party. E 79 Times.

HOUSEWORKER.—Splendid home, 30 minutes from Pennsylvania Station, for white woman (no objection to child); general housework; plain cooking; two in family. P 699 Times Downtown.

HOUSEWORKER.—Wanted, a maid, (white,) for housework, who can cook; city references; three in family; no washing; $40 per month. Telephone Morningside 6326 before 10:30 A. M., or after 5 P. M.

HOUSEWORKER, middle-aged, white, for general work, plain cooking, two in family; splendid home; 30 minutes from Pennsylvania Station. Phone Hollis 6738W. P 700 Times Downtown.

HOUSEWORKER, general, principally cooking; Janvrin Av., Bronxville. Mrs. Cook, phone Bronxville 1194.

HOUSEWORKER, white, plain cook, no washing; small family; good wages. 601 West 110th. Apt. 8-K.

LADIES to take names in residential sections for N. Y. City Directory; work dignified, pleasant, and easy; experience unnecessary; salary; apply only by letter. R. L. Polk & Co., Inc., 125 Church St.

LADIES.—Several elderly ladies. Royal Lace Paper Works, 842 Lorimer St., Brooklyn.

LADY, experience dental assistant; state experience and salary expected. H 352 Times.

MODEL, stylish, attractive; small, 16 and 36; short hours. Louis Katzman, 325 5th Av.

MULTIGRAPH OPERATOR, experienced, by Protestant organization; state age, religion, experience and salary wanted. E 37 Times.

MULTIGRAPH OPERATOR.—Fast, capable operator wanted at once; liberal salary. Phone Madison Square 3062.

NURSE OR NURSERY GOVERNESS for 2 boys 2½ and 4 years; permanent all year round position; good home, good wages. Address Mrs. F. A. Norris, Hewlett, L. I. on Telephone Woodmere 3446.

NURSE for two children 3½ and 2 years; references required. J. T. Gannon, 122 Kensington Av., Jersey City. Phone 2805 Bergen.

NURSE, experienced, for invalid lady; Protestant family. Address, with references, H. H. S., 29 East 73d St.

NURSE, experienced, for 8 months' boy; references. Cedarhurst, L. I. Telephone Far Rockaway 2605.

NURSERY GOVERNESS.—Mother's helper; two children, going to school; salary $60, if experienced. Telephone Morningside 6320. Apartment 82.

NURSERY GOVERNESS—HIGHEST REFERENCES ESSENTIAL. 319 W. 95TH, APT. 22, RIVERSIDE 5450.

OFFICE ASSISTANTS.
We require thoroughly experienced bookkeepers, typists, and auditors general office; permanent position and good salary; congenial surroundings. Apply Superintendent.
BARNETT BROS.,
Columbus Av. and 74th St.

OFFICE GIRL, 16 to 18 years, neat, bright, knowledge of simple record keeping; pleasant surroundings, advertising agency; write fully about yourself and salary desired. E 65 Times.

OFFICE MESSENGER.—Bright young girl wanted by insurance company for light office work; hours 9-5; salary $8 per week; reply fully. P 691 Times Downtown.

OPERATOR on light work on Singer power sewing machine; pleasant workroom, lunchroom; salary $12 to start; state age and experience. P 686 Times Downtown.

When a girl chooses an occupation—what should she look for?
Good pay with opportunity for advancement?
Reasonable hours, frequent resting periods?
Protection against financial loss in case of sickness or accident?
Telephone operating meets all these requirements.
NEW YORK TELEPHONE COMPANY.

HELP WANTED—Female.

PANTRY MAID to take charge of coffee urn. Central Club for Nurses, 132 East 45th.

REGULAR HALF-TIME WORKER in family two adults, one baby, employing servant; housework or nursing. Apply any time today, Harris, 30, 541 West 124th.

SALES CORRESPONDENT.
WANTED AT ONCE, by one of the largest and best known houses in its particular line,
A clever and experienced sales correspondent who can write human letters that will interest well-bred, intelligent people. Write a long letter, giving all details of experience, aims, &c. Send sample of work to E. F., 209 Cable Bldg.

SALESLADIES, (5,) for large financial house having branches in all principal cities of the United States, to interview new clients; clean record essential; lady-like occupation; no samples to carry; only the highest grade of securities handled; commission basis. Apply Suite 1707, 52 Vanderbilt Av., between 1 and 5.

SALESLADIES, thoroughly experienced, for women's ready-to-wear and millinery; live ones for specialty store, Middle West; those capable of earning $25 to $35 week need answer; state age, experience, reference in first letter. The Fashion, 845-47 3d Av., Huntington, W. Va.

SALESLADY to sell trimmings to dress and cloak city trade; salary and commission basis. Import Trimming Co., 170 5th Av.

SALESLADY, to sell trimmings to dress and cloak city trade; salary and commission. Import Trimming Co., 170 5th Av.

SALESLADIES, $3, extra, Saturdays; experience unnecessary. Weisbecker, 270 West 125th St.

SAMPLE GIRL wanted by lace and embroidery importers; splendid opportunity for efficient young lady. 8th floor, 220 4th Av.

SECRETARY, stenographer, export, sales, and shipping correspondent; able to correspond in French, German, and especially in Spanish. L. D., Box 553, City Hall Station.

SOLICITORS for Bronx charitable institution; must make a representative appearance and be a convincing speaker; liberal commission. Apply in writing or person, Room "A," 1,319 Boston Rd., Bronx.

STENOGRAPHER.
EXPERIENCED; ONE ACCUSTOMED TO MACHINERY OR HARDWARE LINE PREFERRED. APPLY BY LETTER, STATING EXPERIENCE AND SALARY EXPECTED.
AMERICAN MACHINE & FOUNDRY CO.,
5,520 2D AV., BROOKLYN.

STENOGRAPHER.—Head office in New York of large New England manufacturing concern requires a thoroughly competent woman stenographer, 25-35 years of age; salary $25; first-class references required; state age, education, and experience. P 708 Times Downtown.

STENOGRAPHER and bookkeeper, age over 21, wanted, with at least three years' experience; the most competent obtainable for $20 a week; applications in writing may be presented personally. A. Simonson, 506 5th Av., near 42d St.

STENOGRAPHER, experienced in taking dictation in English, sufficient knowledge of Spanish for copying manuscripts; permanent position in publishing house; state experience, age, education. Box 134, 1619 St. James Bldg.

STENOGRAPHER, experienced, for English dictation by American company at Buenos Aires, Argentina; also must be capable of handling office details, filing, &c.; state age, experience, and salary expected, O 526 Times Downtown.

STENOGRAPHER, preferably with advertising or export experience; good English, initiative and knowledge of accounts essential; salary $20, with advancement; state nationality, age, experience. Z 306 Times Annex.

STENOGRAPHER and office assistant, in Mexico City; Mexico office of important long established American firm; English dictation; state age, experience, and salary expected. O 527 Times Downtown.

STENOGRAPHER
for large coat and suit house; must be expert, rapid, and accurate; only experienced need apply; good salary to right party. Write Box 132, 1,619 St. James Bldg.

STENOGRAPHER and office assistant, competent and reliable, familiar with office details; no objection to beginner; splendid chance for advancement. 8th floor, 220 4th Av.

STENOGRAPHER and typist to assist in office of large manufacturing concern; state age, experience, and salary desired. P 688 Times Downtown.

STENOGRAPHER, typist; beginner; some experience to learn bookkeeping; excellent opportunity bright, ambitious girl; state salary. A 186 Times.

STENOGRAPHER or typist, assist and generally useful doctor's office; hours, 8 A. M. to 6 P. M. Address, stating terms, Woodman, 56 West 56th.

STENOGRAPHER,
experience not necessary; in replying state age, schooling, and experience. V 431 Times Downtown.

STENOGRAPHER, beginner, for realty office, use Remington machine; $12 weekly, hours 9 to 6 P. M. See Mr. Reid, 209 West 34th St.

STENOGRAPHER and general office assistant, preferably one experienced in wholesale silks; salary, $18 to $20. B 230 Times.

STENOGRAPHER.—Must have legal experience; Christian firm; salary $25. D 676 Times Downtown.

STENOGRAPHER, experienced: reliable Christian firm; state salary. E. M., 393 Times.

STENOGRAPHER and Bill Clerk in drygoods commission house; state age, experience, and salary. B 173 Times.

STENOGRAPHER AND TYPIST for import and export house. Write, stating particulars, V 438 Times Downtown.

STENOGRAPHER.—Rapid typist; familiar with office work; experience in dress house preferred; salary $17. R. K., 219 Times.

STENOGRAPHER with knowledge of bookkeeping; must be good speller; $20 start. Call at 9. Zenith. 808 7th Av.

STENOGRAPHER and assistant bookkeeper; experience necessary. E 85 Times.

SUBSCRIPTION CLERK.—Young woman, high school graduate, for subscription work, filing, indexing, routing, &c. McGraw-Hill Co., 10th Av. and 36th St., 12th floor. Ask for Miss Harmel.

SWITCHBOARD OPERATOR.
Wall St. bank has enlarged its board and desires to add second operator; in replying please state age, schooling, and experience. V 430 Times Downtown.

TEACHER.—The Eastman-Gaines School, 36 West 123d St., requires the services of a capable, experienced teacher of Isaac Pitman shorthand; the position involves day and night teaching; the right salary will be paid to the right woman; liberal vacations allowed; applications will be treated confidentially. Telephone Mr. Gaines, Harlem 518, for an appointment.

TEACHER.—Third or fifth grade; normal graduate preferred; small class, private boarding school for young boys, 42 miles from New York and 66 miles from Philadelphia; write, stating experience, references, inclosing latest photograph. Address Major Duncan, Freehold, N. J.

TELEPHONE OPERATOR as relief operator; must be experienced on busy board and able to typewrite rapidly. Apply, letter only, stating age, experience, and salary expected, Douglas L. Elliman & Co., 414 Madison Av.

TELEPHONE OPERATOR wanted for an office with six trunk lines. Apply in person or by mail. Almirall & Co., 1 Dominick Street.

TYPISTS, temporary for three months, for an engineering firm; at least three years' experience necessary; salary $85. G 546 Times Downtown.

TYPIST, advertising agency; neat, bright, rapid; pleasant surroundings; write fully about yourself and salary desired. E 64 Times.

TYPIST, Underwood experience, by Protestant organization; state age, religion, experience and salary wanted. E 36 Times.

TYPIST in accounting department of large insurance company; state age, experience, and salary expected. G 614 Times Downtown.

GIRLS SEEKING A REAL OCCUPATION SHOULD CALL AT ANY OF THE FOLLOWING PLACES AND INQUIRE ABOUT TELEPHONE OPERATING:
Manhattan.
1,158 Broadway, corner 27th St., 8 A. M. to 6 P. M.
Bronx.
453 E. Tremont Av., 12 M. to 9 P. M.
Brooklyn.
81 Willoughby St., 9 A. M. to 5 P. M.
1,336 Broadway, 9 A. M. to 5 P. M.
NEW YORK TELEPHONE COMPANY.

HELP WANTED—Female.

TYPISTS.
WE HAVE VACANCIES FOR A FEW THOROUGHLY EXPERIENCED TYPISTS, WHERE THE PAY IS GOOD TO START AND THE OPPORTUNITIES EXCELLENT.
ALSO
AN OPPORTUNITY IS GIVEN FOR BEGINNERS TO QUALIFY.
A BONUS OF 10% IS PAYABLE XMAS.
CALL AT ONCE.
CHARLES WILLIAM STORES,
25 WASHINGTON ST.,
BROOKLYN, N. Y.

TYPISTS.
EXCELLENT OPPORTUNITIES FOR REFINED YOUNG WOMEN TYPISTS.
LIBERAL SALARY.
BEST OF WORKING CONDITIONS.
LIGHT, CHEERFUL OFFICES.
HOURS 9-5; 12 SATURDAY.
TWO WEEKS' VACATION.
CALL THIS MORNING,
ROOM 504, 8 WEST 40TH ST.

TYPIST, rapid and accurate, to take advertisements over the telephone for large daily newspaper on "Noiseless" machine; hours 10:30 to 7. Reply, stating salary expected, age, references and telephone number. Z 310 Times Annex.

TYPIST; NEAT, ACCURATE, WILLING WORKER; PERMANENT POSITION; UNDERWOOD MACHINE PLEASANT SURROUNDINGS. HARRIET HUBBARD AYER, 323 EAST 34TH.

TYPISTS wanted by large insurance company; good opportunity for advancement; experienced girls preferred, but would consider intelligent beginners; $50 month. D 798 Times Downtown.

TYPIST, PART TIME.
To do work at home or in office; stenography and literary experience preferred. H 306 Times.

TYPIST in advertising department of large daily newspaper; hours 8 to 4:30 P. M.; salary to start $15; good opportunity. State age and experience. B 821 Times Annex.

WOMEN, two, or man and wife on gentleman's modern farm, to do cooking and general housework; three adults and hired man; no laundry; comfortable quarters, bath, sitting room, electric lights; good wages; must have experience. Box 121, Litchfield, Conn.

WOMAN, capable; steady work; laundress and kitchen helper combined; best wages; Winters in Florida; send references. Write H. L. Judd, New London, Conn.

YOUNG LADIES.—Two or three to do clerical work in insurance office; hours 9-5; pleasant working conditions; advancement; experience not absolutely necessary, but those with high school education preferred; $50 per month. P 630 Times Downtown.

YOUNG LADY by large manufacturing concern to wait on customers; must write legible hand and be accurate at figures; special lunch room for ladies; state salary desired; no previous experience necessary. P 687 Times Downtown.

YOUNG LADY to do office work. Royal Lace Paper Works, 842 Lorimer St., Brooklyn.

YOUNG WOMEN
Wanted for the delivery of telegrams, between the ages of 21 and 35; salary $12 per week, or commission basis. Apply
WESTERN UNION TELEGRAPH CO.,
EMPLOYMENT BUREAU,
33 PARK PLACE.

YOUNG WOMAN, capable, refined, to take charge of lantern slide lecture rental department; must be good correspondent, systematic and have pleasing personality; write, stating salary expected; references required. E 80 Times.

YOUNG WOMAN wanted for auditing department in large wholesale house; must be quick and accurate at figures; give references, state age and salary expected. R. B., 121 Times.

YOUNG WOMAN wanted at once for clerical position; only woman of intelligence with knowledge of bookkeeping and typewriting need apply. J. Alexander Mfg. Co., 1,991 Broadway.

Instruction.

FILE CLERKS WANTED.
Girls are wanted by big business houses to index and file correspondence; well trained file clerks are scarce; they get good pay and opportunities to advance; we will train you for one of these positions; many large concerns depend entirely upon our school for their file clerks, so we can assure you a position when you have successfully completed our four-weeks' course; we teach thoroughly all leading filing systems; also indexing and cataloging; every student receives personal instruction; morning, afternoon, and evening classes now forming; new class starts Tuesday, Oct. 14; number of pupils limited; enroll now.
NATIONAL TRAINING SCHOOL FOR FILING,
125 W. 42d St., near Broadway.
Telephone Franklin 2261.

LADIES' VOICES wanted; experienced teacher and soloist, interested in good voices with limited means, will make exceptional rates to a few serious pupils; write for appointment. Voice Culture, Z 325 Times Annex.

PRIVATE SECRETARIAL TRAINING. PRATT SCHOOL, 64 WEST 45TH ST. INDIVIDUAL INSTRUCTION.

ENGLISH grammar, evening classes. Blanchard School, 44 W. 50th. Phone 2621 Circle.

Employment Agencies.

YOU get personal, confidential service from reliable, experienced, and competent advisers at the Equitable. Scores of positions available for highest grade men and women; executive accountants, bookkeepers, stenographers, clerks, salesmen, and technical men. Equitable Industrial Relations Service Corp., Placement Dept., (Agency.) 171 Madison Av., cor. 33d St. Suite 1503.

HELP WANTED—Male.

ACCOUNTANTS.
A LARGE MANUFACTURING COMPANY REQUIRES SEVERAL ACCOUNTANTS EXPERIENCED IN AUDITING AND CONSTRUCTIVE ACCOUNTING. EXPERIENCE AS AN ACCOUNTING EXECUTIVE COMBINED WITH SOME PUBLIC ACCOUNTING WOULD BE AN ADVANTAGE. AN UNUSUAL IMMEDIATE OPPORTUNITY IS OFFERED AND THERE ARE EXCELLENT CHANCES FOR FUTURE DEVELOPMENT. IN REPLYING, GIVE ALL ESSENTIAL FACTS AS TO EXPERIENCE AND PERSONAL HISTORY.
LOCK BOX NO. 334,
AKRON, OHIO.

ACCOUNTANT.
NATIONALLY KNOWN AUTOMOBILE COMPANY HAS OPENING FOR YOUNG MAN THOROUGHLY FAMILIAR WITH ROUTINE WORK, ANALYSIS OF ACCOUNTS, JOURNAL ENTRIES AND CONTROLLING ACCOUNTS; STATE FULL EXPERIENCE, PAST EMPLOYERS, SALARY EXPECTED, AND TELEPHONE NUMBER. R H 252 TIMES.

Closing Hours Today.

Advertisements of Business Opportunities intended for insertion in The New York Times tomorrow (Sunday) must be received at the Times Building by 12 o'clock noon today. Other Want advertisements for the Sunday edition must be received before 2:30 P. M. today.

HELP WANTED—Male.

ADVERTISING SALESMEN.
Prefer man who has had several years' experience selling advertising space in magazine; excellent opportunity to join publication fast coming into prominence; circulation now 85,000. Write, giving experience, age, and salary desired. Confidential. X 38 Times Annex.

ADVERTISING service copy man with actual experience in agency or printing wor., wanted by large and progressive Philadelphia Printing Company; must be a high-grade man who can take charge of department and co-operate with typographical and other specialists in production of distinctive, direct advertising printed matter; state experience; replies confidential. Z 349 Times Annex.

ADVERTISING MAN FOR PROMINENT CLOAK AND SUIT HOUSE WHICH IS DESIROUS TO DO OVER A MILLION-DOLLAR BUSINESS ANNUALLY THROUGH ADVERTISING; MAN WHO HAS HAD PREVIOUS EXPERIENCE IN THE LINE KINDLY REPLY; ALL COMMUNICATIONS WILL BE KEPT IN STRICT CONFIDENCE. R. K., 161 TIMES.

AN IMPORTANT ANNOUNCEMENT TO MEN AND WOMEN WHO WANT TO MAKE MONEY.

Selling education in the form of the Book of Knowledge is, to the right person, a profitable and agreeable occupation. Backed by the largest educational publishing house in the world, you are bound to make good if the seed of successful salesmanship is at all in you. We are not looking for "agents," nor for "canvassers," but for a few men and women who are big enough for the proposition. The remuneration is on a commission basis.

Book of Knowledge salesmen and saleswomen throughout the country find their work most congenial and most remunerative simply because all parents are interested in the welfare of their children. If you have sold goods, or if you believe you have the ability to sell, submit your application by mail or in person.

THE GROLIER SOCIETY
2 WEST 45TH STREET, NEW YORK

ARCHITECTURAL DESIGNER.
STRUCTURAL DESIGNER.
Wanted by manufacturing concern in Middle West; architectural applicant must be experienced and good draftsman; structural applicant must have thorough experience with steel, also knowledge of reinforced concrete; only men capable of earning $225 per month need apply; position permanent if you prove satisfactory. E 70 Times.

ARCHITECTURAL DRAFTSMEN wanted (two). Must be men of experience. Would like to have one experienced in outside superintendence. Permanent positions. State training and experience in detail, age and salary expected. Address Harry Barton, Architect, Greensboro, N. C.

ARMATURE WINDERS.—First-class men on D. C. motors. Electro Dynamic Co., North St. and Av. A, Bayonne, N. J.

ASSISTANT, (quick,) needed in shipping department; salary $16; steady advancement. Wyeth Chemical Co., 47 West St.

AUDITOR with executive ability and capable of tracing detail to original source; one familiar with controlling accounts; position to oversee subsidiary records; state details past experience. E 76 Times.

BILL CLERK, experienced. Apply Careful Carpet Cleaning Co., 421 East 48th.

BOOKKEEPER, experienced in the ready-to-wear line; must also understand credit checking; state experience and salary. H. S. 396 Times.

BOOKKEEPER wanted by country club Westchester County. Apply by letter, giving references. J. J. Smith, 20 Broad St.

BOYS,
YOUNG MEN,
FOR GENERAL WORK IN OUR SHIPPING ROOM.
ALSO VACANCIES FOR ORDER FILLERS, STOCK CLERKS, PACKERS.
MINIMUM PAY, $12; ALSO A BONUS OF 10 PER CENT. IS PAYABLE XMAS.
THE CHARLES WILLIAM STORES,
25 WASHINGTON ST.,
BROOKLYN, N. Y.

BOYS BOYS
PAGE BOYS,
PACKAGE BOYS,
of neat appearance; experience unnecessary; chance advancement. Apply Timekeeper's Office, Hotel Plaza, 58th St. and 5th Av.

BOY with ambition for import and export business; good opportunity with a growing concern; will pay salary commensurate with ability, but not less than $10 weekly; stage age and experience if any. O 582 Times Downtown.

BOYS.—There is an excellent opportunity for a young fellow between the ages of 14 and 16 to connect with a reliable house and advance himself; good salary to start. Write P. O. Box 48, Station G, Brooklyn.

BOYS
wanted by large manufacturing concern for office and errand work; good prospects for bright, ambitious boys; state age, salary expected. Z. R., 196 Times.

BOYS WANTED BY DOWNTOWN CORPORATION; SPLENDID CHANCE OF ADVANCEMENT. CALL AT 47 CEDAR ST., GROUND FLOOR. ASK FOR MR. ESTWICK.

BOY.—WILLING BOY, OVER 17, FOR DAY WORK IN NEWSPAPER COMPOSING ROOM. APPLY 8 A. M. TO 6 P. M., 4TH FLOOR, TIMES ANNEX.

BOY, bright, about 17, wanted in stock room of wholesale house; must be accurate and industrious; advancement. Pratt & Farmer Co., 48 East 21st St.

BOY—16 or under, large export house; good chance for advancement; Christian firm; apply in own handwriting. W 741 Times Downtown.

BOY, 16-18, wanted for office work, with knowledge of stenography; chance of advancement. Apply, with wages wanted, Importer, V 412 Times Downtown.

BOY, bright, active, as assistant in office of large wholesale dry goods commission house; state age, religion, education, and salary expected. V 451 Times Downtown.

BOY for import and export house; must be bright and ambitious; good chances for advancement; will pay liberal salary. Z 347 Times Annex.

BOYS.—Large fire insurance company downtown has few vacancies for bright boys. Write, stating age, salary, and experience, if any. O 540 Times Downtown.

BOY WANTED.—For office work, wholesale paper, by Christian firm. Salary $10 per week, with opportunity for advancement. State education. H 313 Times.

BOY wanted in mailing department of large downtown house. Apply 11th floor, Mr. Addicks.

BOY, bright, wanted for downtown law office; excellent opportunity. Apply Earle & Todd, 62 Cedar St.

BOYS wanted for insurance office; excellent opportunity for advancement. Apply in person, 2d floor, 19 Liberty St.

BOY.—Bright, ambitious; excellent opportunity for advancement; steamship office. 14th floor, 111 Broadway.

BOY.—Willing boy, over 17, for day work in newspaper composing room. Apply 8 A. M. to 6 P. M., fourth floor, Times Annex.

BOY, ambitious, good mannered, and references, for general office work. Address Corporation, O 515 Times Downtown.

BOYS.—Large downtown office desires several boys, ages 14 to 17; advancement; state age. G 566 Times Downtown.

BOY for law office; Christian firm; no experience necessary; salary $10. D 6[illegible] Times Downtown.

BOYS, (16,) all around, useful helpers, shipping department. R. X., 212 Times.

BOY wanted in large downtown law office. G 541 Times Downtown.

J. Schweet Co.
Linings—Cotton Goods—Silks
80 Fifth Avenue
New York.

October 6, 1919.

The New York Times:

We were pleased with results obtained from our advertisement in The New York Times Help Wanted column.

More than fifty replies were received, but that is secondary in view of the fact that most of the answers were of the very finest calibre.

We added a very desirable young man to our organization, and shall always be pleased to recommend The Times to our friends.

J. Schweet Company.

HELP WANTED—Male.

BOYS AND YOUNG MEN.

Earn big money delivering telegrams; excellent opportunity for advancement; vacations with pay. Apply

WESTERN UNION TELEGRAPH CO., 33 PARK PLACE, CORNER OF CHURCH ST

BOY wanted; large textile concern has an opening for a boy, 16 to 18; experience as office boy desirable, but not necessary; must have good references; only clean-cut boy with desire to earn promotion is wanted; salary to start, $11; state age, education, and experience. G 526 Times Downtown.

BOYS, 17, learn care stocks wholesale mercantile house. I. B., 222 Times.

BRANCH MGR.—Have opening for branch manager; young college man preferred; financially responsible; character of dominant importance. Dartnell Corp., Room 205, 253 Broadway. Sat. till noon. Monday till 10.

BROKER CAPABLE OF HANDLING AN OIL STOCK ISSUE OF APPROXIMATELY 250,000 SHARES, PAR VALUE $1, IN GOING COMPANY; LIBERAL COMMISSION. TELEPHONE, AFTER 9:30 FRIDAY AND SATURDAY. BRYANT 767.

BUSHELMEN.—Experienced; steady position; hours 9 A. M. to 6 P. M.; satisfactory salary guaranteed. M. Lambert, 39 Cortlandt St.

CANVASSERS to take names for New York City Directory; experience unnecessary; permanent work and advancement possible; salary. Apply only by letter in own handwriting. R. L. Polk & Co., Inc., 125 Church St.

CHEMIST wanted by corporation manufacturing carbonated drinks; one who has had experience along this or similar lines; good future for ambitious competent man. Write stating experience to H. H., Room 307, 135 Broadway.

CLASSIFIED ADVERTISING SOLICITORS wanted for the Brooklyn Standard Union; good and steady positions for live men. Apply by letter or in person to the Advertising Manager, Brooklyn Standard Union, 296 Washington St., Brooklyn.

CLERK, expert, entering charges from caller; steady employment. M. H., 296 Times.

CLERK.—Experienced man in dry goods store, 1,168 1st Av., corner 64th.

CORRESPONDENT, Rumanian, wanted, who can speak and write perfectly the Rumanian language; only good typist should apply. Box 411, 75 East 10th St., City.

CREDIT MAN for large silk jobbing house, with $2,500 open account; state age, experience, and salary; good opportunity for right party. E 46 Times.

CUTTER and fitter for high-class tailoring firm; must be of good appearance and capable of waiting upon and selling the trade; state experience and salary. Address Z 241 Times Annex.

CUTTER WANTED.—A. N. Saab, 138 Court St., Brooklyn, N. Y.

DESIGNERS.—Wanted, thoroughly experienced reinforced concrete detailers, designers, and tracers; state experience and salary expected. R 151 Times.

DETAILER and quantity lister to list exterior and interior mill work for suburban frame house construction. Write, stating age, experience, and salary expected, A., Box 5, Jamaica.

DIE MAKER
FOR FOLDING PAPER BOXES;
PERMANENT POSITION; STATE SALARY AND EXPERIENCE.
THE PEERLESS PAPER BOX MANUFACTURING CO.,
CLEVELAND, O.

DRAUGHTSMAN
ON STRUCTURAL STEEL
and
GENERAL MILL WORK.
APPOINTMENT BY PHONE OR CALL
NATIONAL SUGAR REFINERY,
FOOT OF MAIN ST., YONKERS, N. Y.
1-3 P. M. Inquire of Mr. Morgan.

DRAFTSMEN.—Wanted, thoroughly experienced architectural draftsmen and detailers; state experience and salary expected. S 151 Times.

DRAFTSMAN with a few years' experience; good opportunity for bright young man. Elevator Supply Co. Inc., 15th St. and Willow Av., Hoboken, N. J.

DRAFTSMAN, experienced architectural detailer on factory work; Christian firm. 66 Warren St., Brooklyn.

DRAFTSMEN.—Cylinder, non-union, suburban plant, steady work, high wages, ideal conditions, references required. E 44 Times.

ELECTRICIANS.—Wanted, mill electricians and repair man; all grades, including armature winders, A. C. & D. C. Apply P. O. Box 451, Pittsburgh, for particulars.

ENGINEER, mechanical, wanted by Eastern lead and copper smelting and refining works; good opportunity for energetic man experienced in this line. Address, stating particulars and salary expected. Z 326 Times Annex.

ENGINEER.—Must be thoroughly familiar with design and construction, bank vaults, safes, etc. Z 282 Times Annex.

ERRAND BOY.—Wanted, strong boy; good pay; chance for advancement. Apply Republic Laboratories, Inc., 729 7th Av.

ESTIMATOR, EXPERIENCED MAN ON ORNAMENTAL BRONZE AND IRON WORKS. APPLY W. H. JACKSON CO., 335 CARROLL ST., BROOKLYN.

ESTIMATOR wanted for ornamental iron work. Sexauer & Lemke, Vernon and Pierce Avs., Long Island City.

FACTORY MANAGER and designer for cap factory in Baltimore. Write, stating full particulars. Address Dorf & Co., 405 West Baltimore St., Baltimore, Md.

FEEDERS.—Cylinder press, non-union, suburban plant; steady work; high wages; ideal conditions; references required. E 43 Times.

FOREMEN.—WANTED, TWO COMPETENT PIPE COVERING FOREMEN WHO CAN FURNISH TWENTY MEN FOR THIRTY DAYS, UNION JOB, AT NEWPORT, R. I. WIRE YOUR PROPOSITION TO GENERAL HEATING & VENTILATING CO., NEWPORT, R. I.

GARDENER, experienced, first-class man, with best references, wanted for permanent position on small private estate in Flushing. Hellman, 392 Bayside Av.

GARDENER, single, to take charge of country home near city; state full particulars. N 794 Times Downtown.

HELPERS, make themselves useful around different house departments. L. Z., 355 Times.

INSTRUCTOR.—University graduate, experienced in tutoring, wanted to go to Lima, Peru, to tutor three children, ages 9, 10, and 12 years; must be between 30 and 35 years; state religion; must have references as to his experience as a teacher; the children speak and write English; give full particulars. G 553 Times Downtown.

LADIES' TAILOR, experienced, fast man for alterations, repairs; open shop; $40. J. H. O'Neill Co., Greenwich, Conn.

HELP WANTED—Male.

MACHINISTS and molders required for open shop in Pennsylvania; blacksmiths, toolmakers and dressers, pipe fitting and light sheet metal workers, drill press, boring mill, planer men, and automatic screw machine setters; permanent work, good wages. Apply at 50 Broad St., Room 737.

MANAGER, days, garage; must be experienced; salary, $35 per week. Apply Mr. McCann, 146 West 100th.

MAN wanted, experienced on all machinery, to run paper box factory. Apply in person or writing to the Crescent Mfg. Co., Trenton, N. J.

MAN who can produce accurate, dignified, geographical copy for high-class publication; write for appointment. E 47 Times.

MAN for general work. Call Plaza 7261. Studio Club, 35 East 62d.

MECHANICAL MAN, with practical shop experience, on inspection and investigation work by New York sales department; man with technical experience preferred; must be willing to travel; salary $175 per month to start. Submit complete information with photograph, which will be returned, to E 82 Times.

OFFICE BOYS,
MESSENGER BOYS.
Intelligent, of neat appearance; good penmen; splendid opportunity. Apply Timekeeper's Office, Hotel Plaza, 58th St. and 5th Av.

OFFICE BOY.—Only those with best of references need apply. Board of Education of the Methodist Episcopal Church, 150 Fifth Av., New York City, Room 408; salary $10 per week.

OFFICE BOY AND MAIL CLERK wanted; must be at least 16 years of age; salary $10 per week to start. Apply in person to H. J. Masterson, Room 431, 44 Whitehall St.

OFFICE BOY.—15 years of age; $10 per week to start; experience unnecessary; bring reference and working papers. Cudahy Packing Co., 481 Washington St.

OFFICE BOY wanted in office of large corporation; opportunity unlimited; experience unnecessary; salary $10. Write F. W., Box 200, 1,358 Broadway.

OFFICE BOY wanted, 15 years or older; sales office large steel company; good chance advancement; state age, salary expected. O 509 Times Downtown.

OFFICE BOY by Christian firm in its New York head office; salary $12. Apply in own handwriting, giving age, &c., P 709 Times Downtown.

OFFICE BOYS, (2), bright; wholesale hardware house; good opportunity; salary $10. Apply 122 Chambers St.

OFFICE BOY, bright, ambitious; excellent chance for advancement; salary $9; apply by letter. J 492 Times Downtown.

OFFICE BOY.—Intelligent boy for office, importing house, good penman. P. S. S. & Co., 20 East 20th.

OFFICE BOY in office of Hoboken manufacturers. N. O. 415 Times Downtown.

PACKER.—One experienced in packing perfumes and soaps. Call, The Andrew Jergens Co., 599 Broadway.

PACKER who understands packing fancy dry goods. K F 316 Times.

PAGES IN DOWNTOWN BANK. STATE AGE AND NATIONALITY. APPLY BOX E 680 TIMES DOWNTOWN.

PAPER SALESMAN.

Experienced only; fine papers, book, bonds, etc. Mill agents carrying large stock. Must be acquainted printers, lithographers, publishers, etc. Drawing account against exceptional commission plan. Replies will be confidential and letters returned if requested. V 426 Times Downtown.

PIPEFITTERS.

MUST BE EXPERIENCED ON MARINE WORK. APPLY NEWBURGH SHIPYARDS, NEWBURGH, N. Y.

POLISHERS and buffers; ideal shop conditions, steady work, good pay. Apply Mr. Muller, International Postal Supply Co., 634 Prospect Place, Brooklyn.

POLISHERS wanted, experienced on brass bedsteads. Call, 184 Pacific Av., Jersey City.

POLISHERS and finishers wanted at once. Goldberg Furniture & Carpet Co., 163d St. and 3d Ave.

PORTERS.—White; good pay, steady employment; export house. Birdsong Brothers, 391 Washington St.

PORTER'S ASSISTANT in wholesale drug house. Britt, Loeffler & Weil, 269 Canal St.

PORTER, white; $20; must be experienced. 47 West 34th St., Room 624.

PRESSER on Hoffman machine; steady; open shop; $35. J. H. O'Neill Co., Greenwich, Conn.

PRINTING SALESMAN.—One of the largest Philadelphia printing plants doing the best class of work desires to be permanently represented in New York by a high-grade salesman with service printing ideas and with some established business; should be a resident of New York and vicinity and be thoroughly acquainted with the New York field; drawing account and commission; write fully, replies confidential. Z 250 Times Annex.

PROOFREADERS,
COMPOSITORS,
PRESSMEN,
PHOTOGRAPHER,
ETCHER AND FINISHERS.

THE LARGEST PRINTING PLANT IN THE WORLD devoted exclusively to the production of high-grade engraving, printing, and binding for a single industry, employing over 250 skilled craftsmen, a large percentage of whom are securing extra compensation and vacations with pay for continuous service of five and ten years, offers permanent positions to well-recommended and thoroughly competent help, as follows:

Two male proofreaders, preferably experienced printers, for work on publication, catalogue and commercial printing.

Six compositors experienced in "make-up" of monotype straight and tabular composition for catalogue and commercial printing.

Three cylinder pressmen, competent to produce fine catalogue and advertising work on Miehle one and two color presses.

One photographer, one etcher and three finishers, competent to produce one, two, three and four color plates of the best quality.

This plant has been in operation for thirteen years and has never had labor trouble. The Golden Rule is the motto here. Best of environs and working conditions. Business is fine. Give full details, with past record, and send references and photographs to the Maqua Co., Schenectady, N. Y.

PROOFREADER.—We need two more competent proofreaders for permanent employment in the finest printing establishment in New York State; men preferred; must be experienced compositors. Apply by letter, sending references and photograph. The Maqua Company, Schenectady, N. Y.

SALESMEN, ALL TERRITORIES; ESTABLISHED WAIST AND DRESS HOUSE; THOROUGHLY EXPERIENCED MEN ONLY NEED REPLY; STRICTLY CONFIDENTIAL; SALARY OR COMMISSION. P. K., 216 TIMES.

SALESMAN wanted now calling on undertakers in New York State, New Jersey, and Pennsylvania, to sell casket hardware on commission basis as side line. Springfield Plating Works, Springfield, Mass.

SALESMAN, city, acquainted with retail stores and office trade for coat and suit house; good opportunity for right man; references required; commission basis only. Call 39 West 19th, 5th floor.

SALESMAN, thoroughly experienced in selling flavoring extracts to the retail trade; exceptional opportunity for the right man; commission and drawing account. Reply with references to G 518 Times Downtown.

SALESMAN.—Live wire, to sell photographic chemicals in city, who has proper connections, to photo trade, as well as moving picture concerns. Salary. Apply to C. M. Rellihen, Hotel Pennsylvania.

SALESMEN who prefer weekly salary, selling financial service, following daily instructions, may apply stating qualifications and salary expected. R 456 Times Downtown.

SALESMAN, EXPERIENCED PREFERRED, WANTED BY RETAIL STATIONER; EXCELLENT CHANCE; HOURS, 8-6; SALARY. UNZ & CO., 24 BROADWAY.

SALESMEN.—Bright young men with some experience in the yarn business, to follow up knitting trade; salary and commission. E 69 Times.

SALESMEN calling on leather goods stores, to carry brief cases as side line; commission; state territory covering. Pennant Novelty, 332 Broadway.

SALESMEN, popular live motor trucks, 1-5 tons; immediate delivery; commission basis; good proposition for live wire. Call 604 East 19th St.

SALESMAN for high-class tailoring firm; must be a competent fitter; state experience and salary. Address Z 242 Times Annex.

SALESMEN.—Three steady pluggers for Ford cars on salary and commission; give complete information regarding yourself for appointment. B 129 Times.

SALESMEN; salary and commission; $50-$70 weekly. Call 10 A. M., 894 Manhattan Av., Brooklyn, Metropolitan Life Insurance Co.

SALESMAN for retail department wall paper. Wolf Bros., 63 Flatbush Av., Brooklyn.

SALESMEN.—SIDE LINE.
Men's article; all stores men visit; big seller; commission. B 936 Times Harlem.

HELP WANTED—Male.

SALESMAN FOR
MOTOR TRUCKS.

BY LARGE MANUFACTURER, ESTABLISHED 31 YEARS, NOW HAVING COMPLETE LINE OF MOTOR TRUCKS, ROAD TRACTORS, AND TRAILERS, ABOUT TO BE NATIONALLY ADVERTISED.

SPLENDID OPPORTUNITY IS OFFERED TO SALESMAN EXPERIENCED IN ESTABLISHING DISTRIBUTION AND DEALERS.

DRAWING ACCOUNT AND COMMISSION. THIS IS A BIG PROPOSITION CALLING FOR MEN CAPABLE OF EARNING SIX TO TEN THOUSAND YEARLY.

GIVE FULL INFORMATION AS TO EXPERIENCE, PAST EARNINGS, REFERENCES, AND SEND PHOTO WITH FIRST LETTER.

ADDRESS L. E. BURRELL, SALES MANAGER, WATSON PRODUCTS CORPORATION, CANASTOTA, N. Y.

SALESMEN—LAW BOOKS

TO SELL LAW BOOKS FOR WEST PUBLISHING CO.; GOOD SALARY AND PERMANENT POSITION TO RIGHT MAN; MUST HAVE A LEGAL EDUCATION. APPLY BY LETTER ONLY, GIVING AGE, EDUCATION, BUSINESS EXPERIENCE AND REFERENCES. ADDRESS 51 CHAMBERS ST.

SALESMAN
Wanted for the following territories:
NEW ENGLAND.
PENNSYLVANIA.
THE SOUTH.
COAST.
By a large Coat and Suit House. An exceptional opportunity awaits the exceptional men. They must be producers and be able to prove it. In applying please state full particulars of your selling experience, which will be held in strictest confidence. Salary and commission.

SALESMEN
FOR
SPECIAL WORK.
The Export Manufacturers of U. S., Inc., 149 Broadway, N. Y., require several energetic men capable of placing before manufacturers, wholesalers and other concerns The Export Register, adirectory of export commission houses of the United States; to the proper men we offer exclusive sales arrangements and commission sufficiently large to permit a wide margin of profit; men who are conversant with the selling of directories and books are offered an exceptional money-making proposition. D 421 Times Downtown.

SALESMEN.

Prefer man who has had several years' experience selling advertising space in magazine; excellent opportunity to join publication fast coming into prominence; circulation now $5,000. Write, giving experience, age, and salary desired. Z 340 Times Annex.

SALESMAN wanted; an expert master commercial salesman who is familiar with all details in efficiency, sales department, more or less knowledge of manufacturing, and capable of laying out a campaign for the employment of 10 to 20 men in the handling of hospital supplies; one who has had experience and is between 35 and 45 years of age; salary will be commensurate with what he is able to produce, and a man who has been receiving less than $7,000 need not reply. O 531 Times Downtown.

SALESMAN WHO HAS STRONG FOLLOWING WITH THE EXPORT TRADE TO SELL LADIES' COATS, SUITS, WAISTS, DRESSES AND SKIRTS ON COMMISSION OR SALARY OR BOTH. Z. K., 261 TIMES.

SALESMAN for printing house making a specialty of pamphlet and factory form printing; splendidly equipped; good opportunity for wide-awake, hustling young man; will pay $35 to start. The right man can make a permanent place at a good salary; must have references; state age and experience for past 5 years. Address Typothea, 422 Times Downtown.

SALESMEN,
for selling force now being organized, who can develop into branch managers. "Arithstyle," adds, subtracts, divides, multiplies; retails $55; extensively advertised; drawing account against commission; state full particulars, which will be held in confidence. G 252 Times.

SALESMEN, SPECIALTY.
For metropolitan district immediately, to work on nationally advertised soap products; only those with selling experience considered; big opportunity and salary for the right men. Apply in person before Oct 14, at Room 302 Baird Building, 120 Liberty St., New York City.

SALESMEN. — Large investment security house requires two men who possess initiative, tact and good judgment; to men who are willing to work for a future we offer permanent position, with excellent chance of advancement; salary and commission. Address, with references, Box P 625 Times Downtown.

SALESMEN WANTED. — Factory rebuilt tires are in great demand; attractive proposition submitted upon application; estimated commissions about $100 weekly to start; territory assigned men who can produce; only hustlers need apply. Eastman Rubber Works, Inc., 213 West 40th St., New York.

SALESMEN for city and nearby towns to call on dressmakers, ladies' tailors, suit and dress manufacturers with high-class fashion line; commission during first month; salary and commission thereafter if satisfactory. Call Saturday A. M. and all next week. Earl Studios, 7 West 45th St.

SHIPPING CLERK.

MUST HAVE EXPERIENCE RETAIL FURNITURE LINE. GOLDBERG FURNITURE & CARPET CO., 163D ST. AND 3D AVE.

SHIPPING CLERK; preferably experienced gas and electrical supply business; good opportunity; state references, salary, &c. E. H., 209 Cable Building.

SPECIAL DEPUTY SHERIFF, with badge; under 40 years; every night, 8 to 12, in Brooklyn; $17.50 per week. M 790 Times Downtown.

STATIONERY factory needs boys for stock; good chance to advance. Chas. E Weyand & Co., 22 Howard St.

STENOGRAPHER, experienced, for English dictation, American company at Buenos Aires, Argentina; must be capable of handling office details, filing, &c.; state age, experience, and salary expected. O 528 Times Downtown.

STENOGRAPHER.
Experience not necessary; in replying state age, schooling and experience. V 429 Times Downtown.

STENOGRAPHER, with at least one year's experience; good chance for advancement. Davidson Tool Manufacturing Company, 60 North 6th St., Brooklyn.

STENOGRAPHER, office man; thoroughly experienced; competent to assume full charge details; city real estate brokerage office; $1,200-$1,500. Room 1002, 505 5th Av.

STENOGRAPHER and Typist Assistant; state age, references and salary desired. B. L., 651 Times Downtown.

STENOGRAPHER.—Young man, to also assist on books. Write, giving experience and salary desired, O 512 Times Downtown.

STENOGRAPHER.—Boy, competent, intelligent; good prospects. Room 1006, 437 5th Av.

STOCK DELIVERY CLERK

Wanted by N. Y. Stock Exchange house; give experience and salary expected. V 456 Times Downtown.

STOCK SALESMEN.—Five extra good men for new industrial stock proposition; advance over present practice; commission. will stand investigation, even as must the salesmen. Bullard, 2 Rector St., Room 830.

STOCK SALESMEN, by prominent brokerage house, for high-grade industrial proposition; live men only need apply; attractive offer; liberal commissions, leads, and cooperation. Phone Broad 2665 for interview.

SUPERVISOR to assist in care and training of boys; resident position. Brooklyn Hebrew Orphan Asylum, Ralph Av. and Dean St., Brooklyn.

TELEPHONE OPERATOR, night duty, room furnished if desired. Apply before noon, Mt. Sinai Hospital, 1 East 100th St.

HELP WANTED—Male.

TITLE EXAMINERS and readers to work in Cleveland; give age, experience, and salary expected. The Guarantee Title & Trust Co., Cleveland, Ohio.

VIOLIN AND BOW REPAIRERS WANTED. —Experienced men for permanent positions in congenial surroundings; good opportunity for development. Lyon & Healy, 243 South Wabash Av., Chicago.

WANTED.—FOREMAN FOR METAL BODY SHOP EMPLOYING FORTY TO FIFTY MEN ON HIGH-GRADE CLOSED AUTOMOBILE BODIES; MUST BE HIGH GRADE MAN AND CAPABLE OF HANDLING MEN AND GETTING PRODUCTION; FINE OPPORTUNITY FOR A GOOD MAN. ADDRESS Z 338 TIMES ANNEX.

WINDOW TRIMMER (ASSISTANT)
AND TICKET WRITER.

An uptown department store requires a man as window trimmer, one who can also write tickets; permanent position; good opportunity; state references and salary desired. Address Trimmer, 457 Times Downtown.

YOUNG MEN.—A large American fire insurance company requires the services of several young men as junior clerks; high school education necessary; salary $60 per month with excellent chances of advancement; applications not considered unless age, education, nationality and references are given. P 697 Times Downtown.

YOUNG MAN in advertising department of large newspaper; one with some selling experience preferred, but not essential; must be conscientious, energetic worker; opportunity to learn advertising; state age, salary expected, and telephone number. Z 321 Times Annex.

YOUNG MAN.—Life insurance company wants young man about 30, who has had some supervising experience in issuance of new business; also young man experienced in important dictation; give full particulars in order to obtain interview. M 774 Times Downtown.

YOUNG MAN who has had some experience in the men's woolen business to make himself generally useful in the house; when writing give full information regarding previous experience, salary expected, &c.; good prospects for right party. Address P. O. Box 15, Madison Square, New York.

YOUNG MAN in advertising manager's office of large daily newspaper; hours 7 A. M. to 3 P. M.; six days a week, including Sundays; salary to start $15; excellent opportunity; state age and experience. B 819 Times Annex.

YOUNG MEN.—Two recent graduates in chemistry to take analytical position in laboratory of large manufacturing corporation; chance for advancement; condidates must have had thorough training. Address Z 307 Times Annex.

YOUNG MAN wanted at once for clerical position; only man of intelligence with knowledge of bookkeeping and typewriting need apply. J. Alexander Manufacturing Co., 1,991 Broadway.

YOUNG MAN, 16-19, as clerk in bank; experience unessential; splendid opportunity for one who is conscientious; state salary expected. J 500 Times Downtown.

YOUNG MAN between the ages of 16 and 17 to assist in a cotton goods commission house. O 529 Times Downtown.

YOUNG MAN, high school graduate, in stock department of large ribbon house; no experience necessary; state age and salary expected, Box 127, 1619 St. James Building.

YOUNG MAN as voucher clerk, experienced double entry system; must be quick, accurate, and neat at figures; state salary expected. O 550 Times Downtown.

YOUNG MAN.—Learn music stencil cutting; apply between 9-12 A. M. Aeolian Co., 225 West 36th.

YOUNG MAN wanted in wholesale jewelry office; no experience necessary; excellent opportunity. O 478 Times Downtown.

YOUNG MAN, (18-20,) assistant in wholesale music house. Apply own handwriting, stating salary desired. B 109 Times.

YOUTHS, 17, useful, assistants around delivery department. Y. F., 292 Times.

Instruction.

ARE YOU IN THE RIGHT POSITION?
Thousands are in wrong positions. They do not know their capabilities. A vocational analysis will determine your qualifications and the vocation in which you will achieve greatest success. Our staff will gladly explain details to those desirous of solving their vocational problems. Booklet "K" sent on request. Merton Institute, 96 5th Av., (at 15th St.,) N. Y. Tel. Chelsea 4054.

YOUNG MEN'S HEBREW ASSOCIATION OF THE BRONX,
1,261 Franklin Av., (near McKinley Square.) Courses in Architectural Drawing, Advertising, Lettering, Costume Design, Interior Decorating, etc. Regent's Preparatory School, Modern Languages, History, Science, Mathematics. Nominal fees. High school teachers. Registration Monday and Tuesday.

LEARN ADVERTISING.
Under guidance of Frank Le Roy Blanchard, the well-known advertising instructor, who has successfully taught this subject for the past fourteen years. Evening course begins Oct. 21; covers basic principles and how to apply them. Ask for Bulletin 14, giving complete details. Brooklyn Central Y. M. C. A., 55 Hanson Place.

BOOKKEEPER.—Get out of the rut; become a certified public or cost accountant; go into business for yourself; demand for expert accountants exceeds the supply; our graduates earn over $5,000 yearly; learn at home in spare time by our easy system; send for booklet and special offer. Universal Business Inst., 100 Pullman Bldg., New York.

TRAINED SALESMEN in unparalleled and increasing demand since the war; 23d St. Y. M. C. A. salesmanship course provides this training and prepares for desirable positions. Send for Booklet T. 23d St. Y. M. C. A., 215 West 23d St., New York.

ACCOUNTANCY CLASSES
now forming, day or early evening sessions; write for informative booklet, "Your Market Value" and Bulletin 25. Pace & Pace, 30 Church St., N. Y.

TIRE OPERATORS are in great demand. Our course enables you to handle all vulcanizing and repair work. Phone Columbus 7920 or write for information, West Side Y. M. C. A., 302 West 57th St.

LEARN TO BE A CHAUFFEUR.—Pleasant and profitable work; day and evening classes. Send for free booklet and visitor's pass. West Side Y. M. C. A., 302 West 57th.

ENGLISH grammar, evening classes. Blanchard School, 44 West 50th. Tel. Circle 2621.

AUTOMOBILE EXCHANGE.

AUSTRIAN DAIMLER SPECIAL SPORT.
BUICK 1919, COUPE, 4-PASSENGER.
CADILLAC, TYPE 57, VICTORIA.
CADILLAC, TYPE 57, SEDAN.
CADILLAC, TYPE 57, SUBURBAN.
CADILLAC, TYPE 57, TOURING.
CADILLAC, TYPE 57, LIMOUSINE.
CADILLAC, TYPE 57, TOWN CAR.
CADILLAC, TYPE 57, 4-PASSENGER.
CADILLAC, TYPE 57, LANDAULET.
HUDSON 1918, SUBURBAN.
HUDSON 1918, LANDAU RUNABOUT.
HUDSON 1918, LIMOUSINE.
HUDSON 1917, SEDAN.
HUDSON 1916, TOURING.
MARMON, MODEL 34, CHUMMY.
MARMON 1918, CHUMMY ROADSTER.
MERCER 1918-1919, SPORTING 4-PASS.
MURRAY 1917, ROADSTER.
STUTZ 1918, COUPE.
STUTZ 1918, SPEEDSTER.
SCHOONMAKER & JACOD,
1,700 Broadway. Circle 2185.

AUSTRIAN DAIMLER LIMOUSINE.
ROLLS-ROYCE LAND., LATEST IMP.
CADILLAC 1919 VICTORIA.
CADILLAC 1919 SEDAN.
CADILLAC 1917 LIMOUSINE.
CADILLAC 1917 7-PASS. TOURING.
CHANDLER 1919 7-PASS. TOURING.
FRANKLIN 1918 SEDAN.
HUDSON 1917 SEDAN.
HUDSON 1917 4-PASS. SPORT.
HUDSON 1917 7-PASS. TOURING.
PIERCE-ARROW 4-B IMPERIAL SEDAN.
PIERCE-ARROW 1916 LIM. LAND.
PACKARD 1919 FLEETWOOD SUB SED.
PACKARD 1917 7-PASS. TOURING.
PACKARD 1916 7-PASS. TOURING.
STUTZ 1918 6-PASS. TOURING.
WINTON 1917 7-PASS. TOURING.
HERMAN N. KARP, INC., EST. 1902.
1,676 B'WAY. CIRCLE 65.

BIDDLE 1918; Duesenberg motor.
CADILLAC 1919 4-pass., wire wheels.
PACKARD 2-25 Sedan; like new.
CADILLAC 1919 VICTORIA, wire wheels.
PIERCE-ARROW 6-48 7-passenger.
PEERLESS 1918 SEDAN, elegant condition.
SIMPLEX LIMOUSINE, practically new.
PAIGE 1918, AMESBURY BROUGHAM.
CUNNINGHAM 1918, imperial limousine.
MARMON BROUGHAM LIMOUSINE.
OWEN MAGNETIC SEDAN, slightly used.
HUDSON 1919 CABRIOLET.
MERCER 1919, brand new.
HYGRADE AUTO EXCHANGE, INC.,
802-806 7th Av., Cor. 52d. Tel. Circle 1964.

BIDDLE 1918 speedster; beautiful condition; bargain. Inspect at 123 West 64th. Meyer.

BUICK COUPE.
Perfect mechanical condition; recently overhauled; 1915 model; new Winter top and tires; price $750. Address Box 168, Hewlett, Long Island. Telephone 3248-W Woodmere.

AUTOMOBILE EXCHANGE.

BUICK 1920, latest model, 5-passenger touring car; used only two months; excellent condition; equipped with bumper, modern J. H. Tonneau windshield and new spare tire. Phone Riverside 8815.

BUICK Roadster, D-44; completely overhauled; four new tires and accessories; price $800. Dr. L. Mary Moench, Bellevue Hospital.

BUICK sedans and coupes, 1918 and 1917 types; all in A1 condition. 1,748 Broadway, corner 56th. Circle 1417.

BUICK, late 1917; summer-winter top; 5 cord tires; any demonstration. D. L. Smith, 8 Vesey St.

BUICK, 1918, seven-passenger touring; good condition. Studebaker Corp., 1,751 Broadway.

BUICK 1919 Coupe; seats four; driven carefully 3,200 miles. Smith, Morningside 151.

BUICK 1919 touring car for sale. E. T. Scudder, 630 5th Av.

CADILLAC 1919 TOURING.
OLDSMOBILE 1919 SEDAN.
LIBERTY 1918 TOWN CAR.
BUICK 1918 COUPE.
FRANKLIN 1918 SEDAN AND LIMOUSINE.
WILLYS-KNIGHT 1919 COUPE.
NASH 1918 SEDAN.
CHANDLER 1918 SEDAN.
CHALMERS 1918 TOWN LANDAU.
BUICK 1917 LIMOUSINE.
WHITE 1916 30 TOURING.
(50 OTHER TYPES.)
LOBELL-ABORN, 239 WEST 55TH ST.

CADILLACS.
Series 57, 7-Passenger Touring.
Series 57, Victoria Coupe.
Series 57, Touring Sedan.
Also 1918 NASH Sedan, almost new.
Mercer 23-73 Suburban Sedan.
Berfore purchasing elsewhere, see these cars. The prices are very reasonable.
ALEXANDER G. HARRIS,
1,700 Broadway. Phone Circle 1582.

CADILLAC SERIES 57 PHAETON.
CADILLAC SERIES 57 ROADSTER.
CADILLAC SERIES 57 VICTORIA.
PACKARD 1918 PHAETON.
PIERCE 1918 48 PHAETON.
LIBERTY 1919 SEDAN.
LANCIA COLONIAL SEDAN.
FIAT FLEETWOOD ROADSTER.
BURRELLE, 1,700 BROADWAY, 5th Floor.

CADILLAC VICTORIA, PRESENT SERIES.
CADILLAC SPORT, present series, 4-pass.
PACKARD TOURING, 1918, 7-PASS.
HUDSON CABRIOLET, 1918, 2-PASS.
LIMITED SPACE. MAKE OFFER.
CADILLAC AUTO EXCHANGE,
N. W. Cor. 56th St. & 7th Av. Circle 5308.

CADILLAC 1919 VICTORIA COUPE,
present series; almost new; green velour upholstery; royal cord tires; immediate delivery; must sell; sacrifice. Rippeth, Hotel Cumberland.

CADILLAC SEDAN, 1919.
Almost new; run 3,300 miles; green velour upholstery; cord tires, two extra; immediate delivery; sacrifice. Tully, 2720 Circle.

CADILLAC for sale, 1916 chassis; new touring body; car thoroughly overhauled; in excellent condition; must be seen to be appreciated. R. Hellmann, 501 Steinway Av., Long Island City.

CADILLAC, 1917, 7-passenger touring; has all new cord tires, 2 spares; brand new 1919 top; any demonstration. Call Harold Scharlin, 238 East 20th. Phone Gramercy 2070.

CADILLAC victoria, Model 57; full leather upholstery; run 1,200 miles; must be sold by Oct. 17; no dealers; can be seen by appointment. Telephone Motor, Hanover 160.

CADILLAC.—Genuine Cadillac sedan 4-door bodies, latest type; never been used; will fit your chassis. Dunham Sales Co., 407 South Broadway, Yonkers.

CADILLAC.—Exceptionally well taken care of 8-cylinder touring; good tires; complete equipment; $885. Studebaker Corp., $1,751 Broadway.

CADILLAC Victoria 1918; like new; reasonable. 1,748 Broadway, corner 56th. Circle 1417.

CADILLAC brougham Sedan, 1919; car used 6 weeks. George Strasser, 245 West 55th. Circle 1293.

CADILLAC 1919 coupe; also 1918 and 1917 models; all perfect condition; make offer. Seen 128 West 64th. Meyer.

CADILLAC 1918 Imperial limousine; practically new; bargain. Seen 123 West 64th. Meyer.

CADILLAC for sale, 4-passenger, phaeton body, 1917; in excellent condition; run only by owner. John McBride, 1,497 Broadway.

CADILLAC, 1918, 4 passenger. A. J. Davis, 2899 Vanderbilt.

CADILLAC limousine, 8 cylinder, special De Luxe body. Luger, 222 West 83d.

CADILLAC 1917 Sedan, seating seven. Cook & Macconnell, 630 5th Av., (51st.)

CADILLAC 1918 coupe; must sell; private. G. C. Neller, 2,000 Grand Concourse.

CADILLAC, late model, 4-passenger, perfect. Zenith, 808 7th Ave. Circle 6387.

CADILLAC sedan, 1919; like new; many extras. Kenneth Campbell, 235 West 50th.

CADILLAC 8, town car; wire wheels; special bargain; no dealers. Academy 2352.

CADILLAC, 1917, limousine; late model; privately owned. Moody, 254 West 54th.

CADILLAC 1918 roadster. 2626 Vanderbilt. Mr. Underhill.

CADILLAC 1919 Victoria Coupe; seats four; run 2988 miles. Smith, Morningside 151.

CADILLAC 1917 4-passenger; excellent condition; $1,000. Walter Jones, Columbus 2127.

CADILLAC 1918 Sedan; also 1917; bargains. Inspect at 123 West 64th. Meyer.

CADILLAC 1918 touring; practically new; make offer. Seen 123 West 64th. Meyer.

CHALMERS 1918 "LITTLE SIX" TOURING; excellent condition; reasonably priced.
COLE USED CAR DEPT.,
226 West 56th St., (Broadway.)

CHALMERS touring, $450; excellent tires, good condition; exceptional opportunity.
COLE USED CAR DEPT.,
226 West 56th St., (Broadway.)

CHANDLER, 1919; run only 500 miles; four-passenger sport model; wire wheels. Behrman, 2,180 Broadway. Phone Schuyler 3531. Open evenings and Sunday.

CHANDLER, sedan, used one season; like new throughout; reasonable. Advertiser, 5357 Columbus.

CHEVROLETS, ALL 1920 MODELS.
Immediate deliveries; very small payment down; balance one year time to pay, top allowance on your car; prompt service and all the Chevrolet parts; also light delivery cars and one-ton trucks; free instructions given; open evenings; business strictly confidential. Authorized Chevrolet Dealer, 351 East 149th St. Melrose 10032.

CHEVROLETS.—Simon, 2,466 Grand Concourse, Bronx, will sell you all 1920 models and give immediate deliveries, either for cash or small payment down and long installments; the only genuine Chevrolet Service Station in the Bronx, at 181st St. and Webster Av.

CHEVROLET, 490 model; good condition; any demonstration; $325. C. Jancen, 4,237 Broadway. St. Nicholas 9636.

CHEVROLET coupe 1919, practically new; owner leaving town; sacrifice. Murray Hill 3991.

CHEVROLET, late model, baby grand, touring; make reasonable offer. 1,934 Broadway.

COLE 1918 SEDAN,
overhauled and refinished throughout; completely equipped; reasonably priced.
COLE USED CAR DEPT.,
226 West 56th St., (Broadway.)

COLE 1919, run 4,800 miles only; extra cord tire; car like new. Box 129, 1619 St. James Building.

COLE, 7-passenger touring car and Paige runabout, both excellent condition. Joseph Lopez, 626 West 153d. Audubon 4432.

CROW-ELKHARTS, sedan, 1918; rebuilt; touring 1919, guaranteed; roadsters, 1917-18-19; also model 490 Chevrolet; all bargains. Crow-Elkhart Motor Car Corporation, Broadway at 53d St.

CUNNINGHAM 1919 Sedan; practically brand new; bargain. Seen 123 West 64th. Meyer.

DE DION, 4-passenger, special Rolls-Royce body, recently rebuilt; make offer. Columbus, 5970, Prescott, 156 West 65th.

DODGE sedan, 1918; beautiful condition. 1,748 Broadway, corner 56th. Circle 1417.

DODGE 1918 sedan; practically new; private owner must sacrifice, 222 West 83d.

DODGE Sedan, 1918, perfect condition, wire wheels, 2 bumpers, $1,250. Riverside 3958.

ESSEX 1920 touring; slightly used; cost $1,775; sell $1,250. Smith, Morningside 151.

ESSEX, 1919, touring car. Moody, 254 West 54th St.

FORDS, 1920, self-starting and electric lighted sedans, coupes, tourings, runabouts; also ton trucks and full line commercial bodies; immediate deliveries; cash or time payments. B 130 Times.

FORD CARS ON EASY PAYMENTS.
$175 down, balance $10 weekly; immediate delivery. M 1300 Times Bronx.

FORDS. — Touring, roadsters, suburban, coupelette, commercial. 20th Century Auto Co., 250 West 54th.

FRANKLIN Sedan, late model 9B, 5-passenger body; mechanically perfect; paint and interior beautiful condition; tires almost new; reasonable. D. B. McElwee, Morristown 111.

FRANKLIN, 1917 touring; absolutely perfect. 1,748 Broadway, corner 56th. Circle 1417.

FRANKLIN 1918 touring car; beautiful condition. HULETT MOTOR CO., INC., 62d St. and Broadway.

Glass top for 4-cylinder Buick touring for sale. Apply 465 Grand Av., Astoria.

HAYNES 1919, seven-passenger touring; wire wheels; 3,000 miles; bargain. Academy 2382.

HUDSON sedan 1918 super six; rare specimen of care and appearance; mechanically perfect; cord tires, extra tire and cover, mirror, lenses; leaving for Florida. G. F. Roehle, 39 Sussex Av., Newark, N. J. Phone 520 Market.

HUDSON sedan, 1918; practically new; private owner; must sacrifice. 222 West 83d.

AUTOMOBILE EXCHANGE.

HUDSON SUBURBAN SEDAN, 1918.
Almost new; handsomest car in city; cord tires; every possible equipment; will sacrifice; unusual opportunity. Rippeth, Hotel Cumberland.

HUDSON, 7-pass. touring car for sale by owner leaving city; first class condition; newly painted, all new tires, Red Seal Continental motor; shown Pennsylvania Terminal Garage, 146 West 30th.

HUDSONS, all types; sedans, town cars, cabriolets, coupes, limousines, tourings, 1918 and 1917 types; all in perfect condition. 1,748 Broadway, corner 56th. Circle 1417.

HUDSON SEDAN,
elegant appearance; lots of extras; bring mechanic for inspection. Miss Lowe's car, 419 East 54th St.

HUDSON limousine; just overhauled and repainted; 1917 model. Behrman, 2,180 Broadway. Phone Schuyler 3531. Open evenings and Sundays.

HUDSON 1918 Suburban Sedan, $3,000; time payments; trades considered. Empire, 1,700 Broadway, One Flight Up.

HUDSON 1918 Suburban sedan, perfect; any demonstration. Gotham, 1,694 Broadway, Circle 3572.

HUDSON Cabriolet 1917 super six; condition perfect. Riverside 7517, after 6 P. M.

HUDSON 1918 Sedan; almost new; make offer. Seen 123 West 64th. Meyer.

HUDSON Cabriolet 1918, like new. Oberwerger, 136 West 52d St.

HUDSON Super Six Limousine; like new; new tires. Luger, 222 West 83d.

HUDSON 1917 sedan; beautiful condition; sacrifice $1,435; private. 1,934 Jerome Av.

HUPMOBILE 5-passenger; exceptional condition; new top, paint, curtains, slip-covers, tires, many accessories; leaving town; will demonstrate; price reasonable. Phone Bath Beach, 4970.

HUPMOBILE, 1918, touring car. Moody, 254 West 54th St.

LIBERTY six, 1918, roadster; A1 running order. Gotham Auto Body Co., 250 West 54th.

LOCOMOBILE four-passenger touring; late model; 13,000 miles; perfect condition. Worth, 45 West 34th St. Phone Greeley 3247.

LOCOMOBILE 1918 limousine for sale. Cook & Macconnell, 630 5th Av., (51st.)

MARMON 1917 chummy roadster; like new. Empire, 1,700 Broadway, one flight up. Time payments; trades considered.

MARMON 34, touring, like new; sell bargain. 1,934 Broadway.

MARMON 1917, limousine; exceptionally fine condition. Wallace, 236 West 59th St.

MARMON, model 34, seven passenger touring; excellent condition; bargain; cash only. Alexander Wilson, 280 Madison Av.

MERCER, 1915, six-passenger touring; all cord shoes and one extra; car in first-class condition; $1,000; ask for Dr. Gardner's car. McGoldrick Bros.' Garage, Morristown, N. J.

MERCER, 2270, four-passenger, royal cord tires, any demonstration or inspection, close estate. Mr. Powell, Madison Square 2324.

MERCER, town body, also touring body, with Victoria top; good as new. L. R. Best, 2626 Vanderbilt.

MERCER 1918, limousine. 2899 Vanderbilt. Mr. Underhill.

MERCER 1919, touring; like new. Wallace, 236 West 59th St.

MERCER 1918 touring; like new; sacrifice. Mrs. Market's car, 150 West 55th.

MITCHELL.—Brand-new 1919 5-pass. touring; driven less than 1,500 miles and absolutely perfect condition; you can save $400 on this car. Studebaker Corp., Broadway and 56th St.

MURRAY "8" 1918 town car. Behrman, 2,180 Broadway. Phone Schuyler 3531. Open evenings and Sunday.

NATIONAL, Newport, 5 passenger, 1917 model; Springfield top (open or closed); excellent condition; sacrifice $1,400. Phone Owner, Bryant 3500; Room 1120 before 2 P. M.

NATIONAL 1917, 4-passenger coupe. Empire, 1,700 Broadway, one flight up. Time payments; trades considered.

NATIONAL 1918 touring; in beautiful condition throughout; a sacrifice at $1,075. Studebaker Corp., Broadway and 56th St.

OAKLAND 1919 touring; 3,000 miles; extras; reasonable. Reinhart, 378 Wierfield St., Brooklyn.

OAKLAND 1919 roadster, sacrifice; run 5,500 miles; many extras. B 235 Times.

OLDSMOBILE four-cylinder, five-passenger touring; wire wheels and full equipment. Wotherstoon, 532 Wales Av., near 149th St.

OLDSMOBILE coupe, 1918, six cylinder. Behrman, 2,180 Broadway. Phone Schuyler 3531. Open evenings and Sunday.

OVERLAND six-cylinder, seven-passenger, fine condition, five good tires; bargain. Stearns Company, 415 West 55th (Columbus 7600).

OVERLANDS AND WILLYS-KNIGHTS.
Reconditioned; all models. Open evenings. Willys-Overland, Inc., Broadway and 50th.

OVERLAND country club, 1917; newly painted; good rubber. Gotham Auto Body Co., 250 West 54th.

OVERLAND, 1919 coupe; almost new. 1,748 Broadway, corner 56th St. Circle 1417.

OVERLAND sedan, like new, wire wheels, one extra; bargain. 1,934 Broadway.

PACKARD 3-35 Twin Six Fleetwood Brougham.
PACKARD 3-35 Twin Six Fleetwood Touring.
PACKARD 3-35 Twin Six Touring.
PACKARD 3-25 Twin Six Limousine.
PACKARD 3-25 Twin Six Phaeton.
PACKARD 3-25 Twin Six Judkins Convertible Sedan.
PACKARD 3-25 Twin Six Salon Touring.
PACKARD 3-25 Twin Six Touring.
PACKARD 3-25 Twin Six Fleetwood Runabout.
PACKARD 2-35 Twin Six Derham Limousine.
PACKARD 2-35 Twin Six Touring.
NATIONAL Touring.
STUTZ Model G Runabout.
FIAT Touring.
ESSEX Touring.
SAXON Runabout.
CADILLAC 1917 Touring with Victoria top.
MERCER Touring.
MERCER Runabout.
PACKARD MOTOR CAR CO. OF N. Y.
1,861 BROADWAY.

PACKARD truck, 2½-ton, late 1917 model, in good condition; equipped with Sewell wheels, cab, windshield, curtains, &c.; shed body equipped with side and rear drop curtains. The American Cotton Oil Co., Guttenberg, New Jersey.

PACKARD for sale, 3-35 Holbrook limousine, in perfect condition; one chance to secure luxurious limousine immediately; tires practically new; small mileage. S. A. Miner, 294-296 Pearl St., Hartford, Conn.

PACKARD twin six landaulet limousine, mechanically new; unusual condition throughout; two spare tires; fully equipped. Ryan, 1,926 Broadway.

PACKARD, TWIN SIX LIMOUSINE; PAINT AND TIRES ARE NEW. PYRAMID GARAGE, 4,910 COLUMBUS.

PACKARD touring, 1916; very fine running condition. HULETT MOTOR CAR CO., 12 West 62d St.

PACKARD 1918, Judkins Suburban Sedan for sale. Cook-Macconnell, 630 5th Av.

PACKARD CHASSIS, 1915, 4-48, for sale. Phone Columbus 7300.

PACKARD 1917 four passenger Club roadster; slightly used. Smith, Morningside 151.

PAIGE 1919, elegant closed car sedan, 5 cord tires; almost new; low mileage; mechanically perfect; any demonstration; price $2,500. Box 126, 1,619 St. James Building.

PEERLESS 1918 limousine; beautiful condition; bargain. Inspect at 123 West 64th. Meyer.

PEERLESS, 1918 limousine; fine condition. 1,748 Broadway, cor. 56th St. Circle 1417.

PIERCE-ARROW, Dual valve, 7-pass. tour.
PIERCE-ARROW, Dual valve, Delco tour.
PIERCE-ARROW 1917, 38 h. p., 5-pass. tour.
PIERCE-ARROW 1917, 48 h. p., 7-pass. tour.
PIERCE-ARROW 1917, 48 h. p., lim. land.
PIERCE-ARROW 1917, 66 h. p., 7-pass. tour.
PIERCE-ARROW, Series 3, 38 h. p., lim.
PIERCE-ARROW, Series 3, 38 h. p., land.
PIERCE-ARROW, Series 3, 38, 7-pass., brougham.
PIERCE-ARROW, Ser. 3, 48 h. p., 5-p. tour.
PIERCE-ARROW, Ser. 3, 48 h. p., 7-p. tour.
PIERCE-ARROW, Series 3, 48 h. p., land.
PIERCE-ARROW USED CAR EXCHANGE,
BROADWAY, COR. 57TH ST. CIRCLE 157.

PIERCE-ARROW coupe; self-starter and electric lights; $1,250. Behrman, 2,180 Broadway. Schuyler 3531. Open evenings and Sunday.

PIERCE limousine, 1912, 48; good condition; no dealer. Novak, 226 East 65th.

PIERCE-ARROW 38, "C-4" special brougham limousine. Wallace, 236 West 59th St.

PIERCE-ARROW 66 touring. Wallace, 236 West 59th St.

Private owner wishes to dispose of 1919 six-cylinder, four-passenger touring; only used five weeks for demonstration. Gotham Auto Body Co., 250 West 54th.

RENAULT touring, 35; newly painted and overhauled; must be disposed of at once. Garage, 113 East 84th St.

RENAULT, 1913, baby six touring car; electrically equipped; excellent throughout. Columbus 398.

REO touring, Winter top, excellent mechanical condition, tires good, two spares; any demonstration; reasonable. Mr. Davies, Fordham 4302.

ROLLS ROYCE full collapsible town car; brougham body; latest type; Bosch starter; sacrifice; no dealers. Executor, A 263 Times.

SAXON SIX 1918, chummy roadster; economical car; excellent condition; $450. Murphy, 104 West 102d St. Riverside 7148.

SIMPLEX limousine, 38; Westinghouse absorbers, electric lights; bargain. Belmont, 113 East 84th.

STANDARD "8" TOURING 1918.
Practically brand new; painted blue, white wire wheels; tan seat covers; extra new tire and wheel; will sacrifice quickly for $1,850. Tully, Hotel Cumberland.

STANLEY STEAMER, ideal Winter car; we have 2 or 3 unusual bargains in used Stanleys. E. C. Schmidt, 238 Central Av., Newark, N. J., Tel. Market 2170.

STEARNS 1915 Touring, 4-cyl., 5-pass.
STEARNS 1917 Landaulet, 4-cyl., 7-pass.
Stearns Company, 415 West 55th, Col. 7600.

STEARNS sedan, 4-passenger, like new; bargain. BRILL, 1,934 Broadway.

PUBLIC NOTICES.

METROPOLITAN OPERA SUBSCRIBER whose subscription for this season has been cancelled through misunderstanding desires to obtain from a fortunate subscriber share in two orchestra seats, to avoid profiteers. Will gladly reciprocate next season or pay premium now. E. L. M., 38 Pine St.

CREDITORS OF THE MANHATTAN GLOVE Co., Friedman & Kistenburg, proprietors; Please take notice that the above said partnership has been dissolved as of the date of Sept. 20, 1919, that Isidore F. Friedman does not assume any obligations that to the said firm may accrue.

I HEREBY GIVE NOTICE THAT I WILL no longer be responsible for any debts contracted by any one other than myself.
DR. FREDERICK J. BARRETT.

ANY ONE KNOWING THE WHEREABOUTS of James Marshall, New York Clearing House, kindly communicate with Z 308 Times Annex. To his interest.

AUTOMOBILE EXCHANGE.

STUDEBAKER, 1919, light six sedan; guaranteed condition; cord tires; $1,965. Studebaker Corp., Broadway and 56th St. See Mr. Christie.

STUDEBAKER limousine, hardly been used, looks like new; in best condition; private party; no dealer. J. Russ, 210 West 76th.

STUTZ speedster, latest model; absolutely perfect; used very little; will sacrifice; going abroad. Phone Riverside 2879. No dealers.

STUTZ chassis 1917; perfect condition; new tires; six wire wheels; great bargain; dead storage. 136 West 52d St., basement.

STUTZ 1919, speedster, many extras; must sell, make offer. PHILLIPS, 1,934 Broadway.

STUTZ 1918 bearcat speedster; practically new; bargain. Seen 123 West 64th. Meyer.

STUTZ 1916 roadster; immediate cash bargain. Inspect at 123 West 64th. Meyer.

WHITE sedan, 1917, 4 cyl., dual valve, special Rubay body, price right. Cadillac, Newark, Mulberry 3240.

WHITE 1917 touring; excellent mechanical condition; bargain. Seen 123 West 64th. Meyer.

WINTON LIGHT SIX, touring, 1917 model. Behrman, 2,180 Broadway. Phone Schuyler 3531. Open evenings and Sunday.

WINTON 6, limousine and touring, complete, $650. Wright, 115 E. 21st St.

BROUGHAM, landaulet, town body; very smart; dead storage. 136 West 52d, basement.

Motor Trucks.

FULTON TRUCK 1918, two-ton, excellent mechanical condition, good as new; any demonstration; reasonable. Elsey Motor Co., Concourse, at 188th St.

Automobiles Wanted.

AUTOMOBILE department of Charles Shongood, 539-541 Broadway, New York, buys cars outright or advances 80 per cent. of the appraised value; the balance, less commission, upon the prompt sale of cars; investigate our facilities. Telephone Spring 4566-4567.

CADILLAC 1916-1917 touring or limousine; must be good. Boyle, 4187 Circle.

PACKARD limousine, 3-35 or 2-35. Telephone 6983 Bryant. MacDonald.

SEDAN, 5-passenger, 4-6 cylinder; state particulars, price. K 152 Times.

Automobiles for Rent.

LANDAULET, RENAULT.—By month or the season; newly painted and overhauled; price reasonable. Commodore-Biltmore Co. Ask Mr. Mosher. Telephone Murray Hill 6031.

PACKARD twin sixes to hire; superior service; sensible rates. C. M. & G. V. Williamson, 204 W. 43d. Phones 4219-3530 Bryant.

PACKARD limousine, late model monthly; unusually reasonable; absolutely no night or Sunday work. Hirsch, 149 East 84th St.

CHAUFFEUR with Ford car to hire by week or contract. Furnish security. Peter Mayer, 1624 Putnam Av., Brooklyn.

PIERCE limousine 6, 36, for hire by day, week, or month; monthly preferred; owner drives. Cox, Plaza 4300.

STUTZ limousine to hire by the month; careful driver; reasonable rates. Caswell, Phone Schuyler 5471.

AUTOMOBILES FOR HIRE.—Packard twin six limousine; monthly, weekly; owner driver. Harlem 2285.

PIERCE-ARROW landaulet; first-class service. Haight, 1,995 Broadway. Telephone 6431 Columbus.

ELEGANT Hudson limousine for hire; monthly preferred. N. Berkiw, Academy 2956.

CADILLAC cars for hire by hour, day, week, month. Columbus 7834.

GOOD used automobiles wanted; will pay good price. King, 490 East 163d.

PACKARD, private appearance; first class service. Call Circle 1868 for special rates.

Automobile Bodies.

CADILLAC SEDAN BODIES.
LeRoy M. Gross, 1,778 Broadway. Circle 4528.

Automobile Storage.

STORAGE of automobiles as reliable as your safe deposit vault. Chas. C. Tough, 510 East 73d St. Rhinelander 3586.

Automobile Instruction.

AUTOMOBILE KNOWLEDGE
is a valuable asset to increase your earnings. Learn at New York's most complete school. Mechanical course, $45; with Driving, $65. Write for Catalogue I, or phone 5270 Circle.
STEWART AUTOMOBILE SCHOOL,
225 West 57th St., at Broadway.

ATKINSON AUTO SCHOOL, 235 West 50th St.—Superior instructors guarantee you expert knowledge; inspect equipment or write for booklet; ladies' classes.

AUTO SCHOOL, WEST SIDE Y. M. C. A., 302 W. 57th St.—Largest and best school in U. S. Send for booklet and pass. Tel. Columbus 7920. Special classes for ladies.

AUTOMOBILE COURSE $60.50, BEDFORD BRANCH Y. M. C. A., 1121 BEDFORD AV., BROOKLYN, DEPT. C.

BUSINESS OPPORTUNITIES.

CAPITAL TO INVEST.

Attention.—Experienced business man wants to invest $3,000 with service and good backings. What have you to offer? Only legitimate jobbing or manufacturing preferred. L 1,254 Times Bronx.

Young man, with $5,000 to $10,000 to invest, desires to connect with established jobber or manufacturer; must stand thorough investigation. P 671 Times Downtown.

Young man, 23, will invest $2,000 and services to expand established business. N 240 Times.

CAPITAL WANTED.

Party with $10,000 purchase sick member's half interest in pastry manufacturing plant; can draw $100 weekly and profits from concern. O 108 Times.

Will sell half controlling interest in corporation manufacturing high grade dolls, $15,000, including property. W 749 Times Downtown.

Competent business and office man with $20,000, as an active member of an established publishing corporation. H 338 Times.

BUSINESS CONNECTIONS WANTED.

Notice Manufacturers.—We solicit your account for the States of Alabama, Mississippi, Florida, and Georgia. Communicate with us and let us know what you have to offer. R. J. Strickland & Co., 1620 Jefferson County Bank Building, Birmingham, Ala. Merchandise Brokers.

Wanted.—Popular price silk underwear line by sales agency with uptown showroom and office; six salesmen covering entire country; commission basis. Z 315 Times Annex.

Two men with $40,000 cash are looking for an experienced wholesale merchandise buyer as partner. K 154 Times.

FOR SALE.

BAKERY FOR SALE.—A modern and up-to-date bakery in a nearby town; located in the heart of city; averages $1,200 to $1,500 weekly; store trade only; reason, partners can't agree. For particulars write to A. Sekular, 218 Seigel St., Brooklyn, N. Y.

For sale, in California, fourteen producing oil wells and property, close to large marketing center; a straight business deal, and will prove interesting to the right parties. Address L. M. McCray, 41 Bennett Av., New York City.

LOFT 75x100, light 3 sides, fireproof building fully equipped for manufacturing dresses; 40 machines for immediate possession; quick action wanted. S K 742 Times Downtown.

For Sale—2,000 acres timber, birch, beech, maple, hemlock, &c., with mill; New York State. Leo Neubecker, P. O. Box 596, Buffalo, N. Y.

Complete waist or underwear plant for sale to contractor only, or lease for 1 year; immediate possession. Box 202, 217 7th Av.

Bakery.—Window oven, store and fixtures; long lease; low rent; prominent thoroughfare Bronx. Telephone Canal 9060.

Garage for sale or rent; best paying; wonderful opportunity. B 951 Times Harlem.

Good paying beauty parlor, Washington Heights. Write, P. W., 3525 Broadway.

BUSINESS LOANS.

Money advanced on outstanding accounts, acceptances, and other collateral. R. X., 241 Times.

FOR SALE.

FACTORY, ABOUT 16,000 SQUARE FEET FLOOR SPACE, LOCATED NEAR NEW YORK CITY, EQUIPPED WITH WOODWORKING AND METAL MACHINES; OPEN FOR WORK ON COST PLUS BASIS, OR ON STRAIGHT PRICE ON PRODUCTION BASIS; CAN FULLY SATISFY AS TO ABILITY TO PRODUCE HIGH-CLASS WORK. Z 295 TIMES ANNEX.

Family heirloom, Ulster County Gazette, Jan. 4, 1800. Cathedral 8534.

Furniture.

Dining room set, golden oak; extension table, six chairs, leather upholstering; sideboard, serving table, glass closet with glass shelves; bargain, $350. W. W. Stephenson, 216 Clermont Av., Brooklyn.

Don't sell your household furniture, carpets, rugs, silver, linens, bric-a-brac, &c., before getting my estimate. May, 2,236 Broadway. Phone Schuyler 5503.

For Sale.—Nine-piece early English dining room set with rug; good condition. Telephone Hanes, St. Nicholas 9204.

Willow and reed furniture suitable for home; large selection; big saving. Long Beach Willow Co., 233 E. 41st St.

Purchase and Exchange.

Wanted.—Pay full value contents apartments, houses; pianos, books, paintings, bric-a-brac. Miller, 120 University Place. Stuyvesant 3793.

High class and medium furniture, rugs, carpets, and pianos wanted for 8 apartments. Stillman, 104 W. 122d St.

Spot cash for household furniture. Bonaparth, 155 East 125th St. Tel. Harlem 1299.

Wanted, steel safe cabinet, good second-hand condition. Z 345 Times Annex.

RESORTS.
NEW YORK.

COLUMBUS DAY
GOLF TOURNAMENT
Saturday, Sunday, Monday
at the
Wiccopee Golf Club
DUTCHER HOUSE
Pawling, N. Y.
LELAND W. BLANKINSHIP.
Phone Pawling 34.

Old Fort Comfort Inn,
Piermont-on-Hudson, N. Y.
Only 25 miles out of town. Good train service, 5 minutes from station. High class accommodation at low cost. You can save 50% in cost of living by spending the winter here. Get booklet and rates.
L. N. DeGroat, Manager.
Phone 115-401 Piermont.

BRIARCLIFF LODGE
Briarcliff Manor, N. Y.
Open Till After Thanksgiving.

NEW JERSEY.

Hotel Beechwood
Summit, N. J.
Five minutes from depot. Easy commutation via D., L. & W. and Hudson Tubes. Misses Gillan & Edwards, also of Edgewood Inn, Greenwich, Conn.
OPEN ALL YEAR.

FLORENCE-IN-THE-PINES
AND NEW ANNEX
Lakewood, N. J. Now open. Modern improvements; private baths. Phone Lakewood 114. I. WOEHR, Proprietor.

NEW JERSEY—Atlantic City.

HOTEL ST. CHARLES
On the Ocean Front
Eleven stories of Comfort
Special Fall Terms
William A. Leech

Marlborough-Blenheim
THE LEADING RESORT HOUSE OF THE WORLD
ATLANTIC CITY, N. J.
"THE NATION'S HEALTH SHOP"
HEALTH IS EFFICIENCY
A Germicide Climate and Clean Streets
No Dust. No Dirt. Innumerable Outdoor Recreations and Indoor Entertainments
Ownership Management Josiah White & Sons Co.

ROYAL PALACE
HOTEL AND COTTAGES,
on the Beach, ATLANTIC CITY, N. J.
NEAR ALL PIERS AND AMUSEMENTS.
A delightful place to spend the Fall and Winter season.
CAPACITY 600. OPEN ALL THE YEAR.
S. Hanstein, Prop.

The Breakers
ATLANTIC CITY FIREPROOF
Ocean Front. Unusually attractive during Autumn and Winter Seasons. Luxurious lobbies, restful sun parlors and superb music. A palatial residence for those seeking rest and recreation.
AMERICAN and EUROPEAN PLANS.

THE WILTSHIRE,
Virginia Av. and Beach.—Ocean view; capacity 350; private baths, running water in rooms, elevator, &c.; American plan; special weekly rates. Booklet. SAMUEL ELLIS.

NEW ENGLAND.

Edgewood Inn
GREENWICH, CONN.
45 minutes from Grand Central Station.
Open During Autumn.
Under management of
MISSES GILLAN & EDWARDS,
Also Managers of The Beechwood, Summit, N. J.

THE PETTIBONE TAVERN, Weatogue, Connecticut, is now open for the Winter under the same management as the Elephant Inn. The Tavern is ten miles from Hartford and two miles from Simsbury. Excellent meals and afternoon tea served. Special attention is given to dinner and week-end parties. There are rooms for guests who would like to stay during the Winter. Old Colonial furniture on sale. Please telephone in advance for lunch and dinner. Tel. Simsbury 188-4.

HAMPTON INN,
New Canaan, Connecticut,
Offers to business men and their families an all-year home at seasonable rates; tourists accommodated. Phone 295, N. Y. address, 11-13 West 51st St. Tel. 458 Circle.

PENNSYLVANIA.

ENJOY THE CHARMS OF AUTUMN AT
THE KITTATINNY,
DELAWARE WATER GAP, PA.
The leading hotel of this famous region. Open to Dec. Capacity 500. Strictly modern; steam heat; log fires. Golf, tennis, boating; orchestra. Concerts, dances. Exceptional cuisine. American plan; also a la carte grill. Garage. Booklet, auto maps and terms upon request. JOHN PURDY COPE.

WASHINGTON, D. C.

Burlington Hotel
431 Rooms with Bath, $2.50 to $5.00
WASHINGTON, D. C.

GIRL CREATES STIR AT ANARCHIST TRIAL

Mollie Steimer, Convicted Under Espionage Act, Remains Seated at Court's Entrance.

MARTYR POSE A FAILURE

Justice Weeks Refuses Contempt Citation, but Orders Her Excluded —Three Witnesses Examined.

The trial of Gust Alonen and Carl Piavio, charged with criminal anarchy in connection with articles in their Finnish magazine, The Class Struggle, was continued yesterday before Supreme Court Justice Bartow S. Weeks, with the examination of Archibald E. Stevenson, counsel for the Lusk Committee, which is investigating radical activities; Meta Rumel, who translated the articles into English for the committee, and Emil Kaarna, the printer of the magazine. Immediately after a five-minute recess taken during the morning, the proceedings were enlivened by the action of Mollie Steimer, the young Russian girl, who is now out on $10,000 bail pending appeal from her conviction in the Federal District Court for violation of the Espionage act. As Justice Weeks entered the court, she refused to follow the usual custom of rising, and then refused to give her name to the Court. The Judge said he would not hold her in contempt, thereby giving her an opportunity to martyr herself, but that she would be excluded from the courtroom in the future.

At the morning session, after a brief continuation of the direct examination by Assistant District Attorney Alexander I. Rorke, Mr. Stevenson was cross-examined by Captain Swinburne Hale, of counsel for the defense. At the conclusion of the testimony, Captain Hale said that his purpose was to show that Mr. Stevenson was "irresponsible and untrustworthy. The defense then attempted to show that in translating from the Finnish, Miss Rumel had been inaccurate to the extent of using the strongest English equivalent where there was a choice of milder terms. The direct examination of Kaarna was not finished when adjournment was taken until Tuesday morning at 10 o'clock, but Mr. Rorke brought out the fact that the defendants had visited Kaarna only a week ago last Sunday with the expressed purpose of obtaining proofs of the last number of their magazine, which had never gone to press, but that they had freely discussed the pending trial in the knowledge that Kaarna would be one of the witnesses.

When Justice Weeks returned to court after a recess during the morning, every one in the court room promptly arose, except Mollie Steimer. The Court attendants beckoned to her, but she remained seated. When the Judge noted the incident, he had the Court officer bring the girl before him. To his repeated requests for her name, she made no reply, so finally the Judge ordered her taken to an ante-room until the end of the morning session, when he would take action. Just before 1 o'clock Mollie was again arraigned, and this time she was as stolid and uncommunicative as immediately after her offense. However, in the meantime, Justice Weeks had learned her identity, and in addressing her, said:

"I am informed that you are one of the most pronounced abhorrers of this Government, have been convicted under the Espionage act, and are now out under bail. You shall not be successful in an effort to pose as a martyr. I will let you go, although you deserve to be cited for contempt. You will not be allowed to enter this Court again except as a prisoner." The Judge then instructed the Court attendants to take the names and addresses of all those who in the future entered the Court as spectators and auditors.

On Sept. 18, Mollie Steimer was arraigned in the Tombs Court before Magistrate Robert C. Ten Eyck, charged with disorderly conduct for distributing alleged anarchistic literature at Canal and Centre Streets. She was arrested, after, it is alleged, she had thrown circulars from the roof of a building in Canal Street, denouncing the National Security League's "Constitution Day" exercises. She was arrested as she left the building. The case is still pending.

The cross examination of Mr. Stevenson began soon after court opened in the morning, with questions designed to place on record the activities of the witness in connection with the Union League Club, the Overman Committee, and the Lusk Committee. Mr. Stevenson admitted that members of the Union League Club, "had seen influential members of the Legislature," with a view to having the measure creating the Lusk Committee passed. When Captain Hale asked him whether he had attempted to avoid publicity in connection with his activities on this Committee, he said he had, "as counsel." He admitted that he had prepared a list of suspected persons for the Overman Committee, and that the list had been headed with the name of Jane Addams and ended with the name of Lillian Wald. Captain Hale then pointed out that they had both been the founders of settlement houses and supporters of charities, and that Lillian Wald had been appointed by President Wilson as representative for the public on the industrial conference going on in Washington.

After asking the preliminary questions as to Kaarna's business and his relations to the defendants in connection with the printing of their magazine, Mr. Rorke questioned him at length upon the circumstances leading up to the publication of the first number. Captain Hale repeatedly objected to this line of questioning as being incompetent, irrelevant, and immaterial, but was overruled. The District Attorney finally led up to the point where Kaarna told of the visit which Alonen and Piavio made at his home at 110 West Eighty-second Street, a week ago last Sunday. Kaarna said that the men had come for proofs, but that they had discussed the case freely.

"I said to Piavio," the witness testified, "'What if the jury asks me if you were in my house?' Piavio said he supposed I would have to tell them, but if anybody else asked about it, it would not be necessary to say anything."

"Did you arrange to say that Alonen and Piavio had come only for proofs?" questioned Mr. Rorke.

"No, certainly not!" was the emphatic answer.

Miss Rumel was cross-examined by Captain Hale on the text of her translation of the articles which form the basis of the charge of criminal anarchy. She admitted that the Finnish words comprising the title of one, "The Activity of the Rioting Masses," she had in the body of the story rendered simply as "mob action." In the sentence, "To hell with the peaceful teaching of revolution," the counsel for the defense contended that the Finnish word which had been rendered as "teaching" should have been translated as, "doctrine." In most of these cases a Finnish-English dictionary was brought into play, and it was shown that a variety of renderings was permissible.

Col. Miller Jarred on Auto Ride.

ROOSEVELT FIELD, L. I., Oct. 10.—Colonel Archie Miller, Commandant of Hazelhurst Field, is resting in bed today, following a slight pain in his spine as a result of being jarred when his automobile struct a rut in the road last night. A physician from the Medical Corps stated there was nothing the matter with the Colonel, but the latter decided to rest up. As a matter of precaution, four X-ray photographs were taken of the spine.

GEM SELLER ADMITS $60,000 JEWEL THEFT

Man Confesses Stealing from Malcolm Whitman's Country Home, While Servant There.

ARRESTED IN MAIDEN LANE

Detective Saw Him Offering Stones at Suspiciously Low Prices— Police Silent About Robbery.

Another $60,000 gem theft, which had been kept quiet by the police for three weeks, was revealed yesterday by the arrest of a man who was put under surveillance by detectives because he was offering jewels to Maiden Lane dealers at figures far under their actual value. He had in his possession several valuable pieces of jewelry, $1,000 in cash, and a bank book showing that he had $2,500 deposited in a Bowery savings institution.

After the man had been taken to Police Headquarters he confessed to Inspector John J. Cray that he had stolen about $60,000 worth of gems from the home of Malcolm D. Whitman at Lawrence, L. I. His own story of the details of the theft corresponded with a report made to Police Headquarters by Mr. Whitman about Sept. 19, soon after the jewels disappeared. The jewels in his possession also fitted the descriptions furnished by members of the Whitman family.

Mr. Whitman was called to Police Headquarters late yesterday afternoon and identified the jewels. He also identified the prisoner as a man whom he had hired as an assistant to the butler only a few days before the disappearance of the jewels, and who quit work shortly before the loss was discovered. The man had told Mr. Whitman when he hired him that an employment agency in Madison Avenue that his name was Alexander Roman, but he told Inspector Cray yesterday that his real name was John Reider and that he had lived at 335 Forty-fifth Street, Brooklyn, since he had given up the life of a sailor.

In the collection were several gems given to Mrs. Whitman by her aunt, Mrs. Charles B. Alexander, of this city, and Mr. and Mrs. Whitelaw Reid, when she was married in San Francisco in July, 1912. Before her marriage Mrs. Whitman was Jennie A. Crocker, daughter of the late Charles F. Crocker, of San Francisco, and said then to have been the heiress of $10,000,000.

Reider told Inspector Cray that he had been working at the Whitman home only a few days as assistant to the butler when he was instructed to clean the windows in some of the bedrooms upstairs. While he was doing this, he said, his attention was attracted by a large jewelry case on a dressing table in one of the rooms. He said he was fascinated by the beauty of the case, and stood admiring it for several minutes. When he tried to work again, he said, he was unable to make any progress because his thoughts dwelt continually upon the beauty of the jewel case.

Unable to work, Reider said he turned his attention again to the jewel case and finally decided to take one peep under the lid. He said the glitter of the gems excited him, and he thrust the case into his pocket and went downstairs. There he told the butler that he did not like the place any more, he said, and that he thought he would leave at once. Several hours later members of the family discovered that the jewels had disappeared.

One of the large pieces of jewelry reported missing by Mr. Whitman was a rope pearl necklace, decorated with diamonds and other jewels, and valued at about $40,000. This necklace originally had sixty-three gems, but only seven of them were recovered yesterday. Several diamond rings and bracelets, a jeweled mesh bag, some pins, and several unmounted stones also were recovered, and Mr. Whitman said that they represented a "substantial amount" of the collection.

Mr. Whitman has an office at 25 Madison Avenue and his town house is at 1 East Eighty-ninth Street.

The arrest of three men by police of the East Fifty-first Street Station revealed yesterday that burglars had broken into the home of Mrs. Seth Low, widow of the former Mayor, at 320 Park Avenue, about Oct. 1. No loss was reported to the police. Three men were held in $1,000 bail each on the charge of having been implicated. They described themselves as James Carney of 431 East Eighty-third Street, James Duffy of 223 East Seventieth Street, and Martin Murray of 507 East Eighty-seventh Street.

Several other robberies and burglaries were reported yesterday. L. Barzaghi, President of the Maresi Confectionery Company, reported that burglars had stolen $2,000 worth of silverware from his home at 130 West Seventy-seventh Street. The loss was discovered by members of the family when they returned from a vacation. He said that the burglars had packed up about $10,000 worth of other goods, ready to be taken away from the house.

TWO SMOTHERED IN CELLAR.

Workmen Killed When Walls of Dance Hall's Foundation Collapse.

ELIZABETH, N. J., Oct. 10.—Two Italian laborers were smothered to death in the collapse of a cellar in Quien's Old Dance Hall, Elizabeth Avenue and Liberty Square, Elizabeth, this afternoon. Another laborer, Salvatore Montenols, 28 years old, of 541 Third Avenue, was seriously injured and taken to St. Elizabeth's Hospital. The dead men have not yet been identified.

The men were digging around an old wine cellar trying to keep it intact, when it caved in and buried them. Workmen are digging in the cellar, searching for more bodies. The building was formerly used as a dance hall, and a ratskeller, to which the wine cellar was attached, was in the basement of the building.

House Committee for Crowder Bill.

WASHINGTON, Oct. 10.—The House Military Affairs Committee approved today the Senate bill giving Maj. Gen. E. H. Crowder the rank of Lieutenant General on his retirement, in recognition "for conspicuous service in execution of the Selective Service law."

LOST AND FOUND.

Fifty cents an agate line.

LOST.—On Tuesday evening, Oct. 7, one platinum earring with blue enamel circle, with diamonds and two flexible drops of diamonds and sapphires, in the Hotel Plaza grill or on 59th St., between Hotel Plaza and Madison Av., or on Madison Av., between 59th and 65th Sts.; liberal reward, no questions asked if returned to Cartier, 653 5th Av.

LOST—Dark blue velvet bag, at 106th St. and Manhattan Av., 8:30 P. M. Wednesday; contained $25 in bills and green gold watch; personal cards of Claudia Williams Lewis; liberal reward will be paid finder. Call Miss Lewis, Academy 1651.

LOST—Brown paper package containing accounts and papers; left uptown Broadway subway Thursday evening. Finder kindly communicate with Warren Products Co., 200 Broadway. Telephone B. Zastrow, Worth 3340. Liberal reward.

LOST—At Times Square subway station, pocketbook containing money and Detroit address; also glasses in case; reward if finder will communicate with Henderson, 727 Palisade Av., Yonkers, New York. Telephone 3155-W Yonkers.

LOST—Black suitcase, from car, East 53d, Saturday afternoon; contained wedding clothes, gifts. Mr. Knapp, 148 East 19th; receive generous reward; no questions asked; or check at some station, mail parcel check.

LOST—Diamond cluster, Thursday evening, between Knickerbocker Hotel and Lussier's Restaurant, 43d St.; this is a gift from deceased husband; reward. Mrs. Leiser, 216 Cooper St. Bushwick 638-W.

LOST—One diamond bracelet, one platinum and sapphire bracelet and horseshoe pin, contained in gray chamois bag; finder return to Mrs. J. C. Holt, Jr., 30 West 54th. Circle 1980. Liberal reward.

LOST—Lady's small open-face gold watch; jeweler's name, "Felsing," on face; lost in financial district or commuting from Orange on D., L. & W.; liberal reward. Return to C. H., Room 1100, 5 Nassau St.

LOST—Two-piece sable neck scarf, in taxi, between Ritz-Carlton and Rialto Theatre. Liberal reward if returned to Room 200, Hotel Chatham, corner Vanderbilt Av. and 48th St.

LOST—Lady's steel-beaded bag containing gold mesh purse and personal papers, in or near 17th St. Liberal reward if returned to N. R. Lindheim, Room 1204, 43 Exchange Place.

LOST.—Double gold watch chain and charm, with silver pencil attached; reward for same or pawn ticket. T. S. Welch, 101 West 78th.

LOST—Certificate No. J-16654, dated June 8, 1910, for one share of capital stock of The Chesapeake and Ohio Railway Company. Z 177 Times Annex.

LOST—Bar pin with five small diamonds, Thursday evening, between Daly's and 10 West 70th St. Reward offered for return to A. Werner, 10 West 70th St.

LOST—Black silk bag, silver top, containing money, between Grand Central Station and 87th St., taxicab or subway; liberal reward. Return to 347 West 87th.

LOST—Two-skin sable scarf, Wednesday evening, vicinity 81st to 86th Sts., Broadway to West End; reward. Apt. 12C, 645 West End Av.

LOST—Pocketbook, containing papers and telegrams, 9th Av. elevated. Return 135 North 6th St., Bluepoint, Brooklyn; $5 reward.

LOST—Man's leather fob, monogram S. B. S. in gold; $25 reward. S. Fisher, 243 Grand St.

LOST—A pair of tortoise shell glasses, Oct. 7, vicinity of 97th St.; reward. Miss C. Valentine, Room 901, 25 Broad St., city.

LOST—Black leather portfolio containing Barber Greene Co. matter; reward. 1228 Tribune Building, New York.

LOST—Package containing waist and gold cuff links, vicinity 59th St. Phone Schuyler 5090.

LOST—Pocket Testament inscribed "Mother, from William"; sentimental value; reward. Apt. 10E, 182 West 58th.

LOST—Passbook No. 111078 issued by Union Square Savings Bank. Finder will please return it to the bank.

LOST—Sable neckpiece, between Castle Inn and 97 Central Park West; liberal reward. Return to Lucile, Ltd.

LOST—Keys on ring, Thursday, between 55th and 57th Sts. Telephone Apt. 71, Laureiton Hotel, Circle 240.

LOST—Sunday, pearl bar pin; reward. Apt. 10E, 182 West 58th.

LOST—Tan purse, containing bills, gold; reward. Flagg, 277 West End Av.

LOST—Silk umbrella, marked R. B. T.; reward. Phone Bath Beach 5700.

LOST—Bracelet made of gold nuggets; reward. Return Lake, 130 East 67th St.

$500 REWARD

will be paid for restitution or information leading to the recovery of about 2,000 pieces

GLOVE LEATHER.

dyed tan, gray, and black; lost about Sept. 18. Write V 411 Times Downtown or telephone Beekman 9444. All communications confidential.

$500 REWARD.

Return diamond bowknot broach inlaid with onyx, lost Oct. 8, between Riverside Drive and 114th St. and Broadway and 81st St. I. H. and B. H. Weinberg, 665 5th Av.

$250 REWARD.

Return sapphire and diamond bar pin lost about Sept. 20. I. H. and B. H. Weinberg, 665 5th Av.

Lost and Found—Cats and Dogs

LOST—Small brown dog, female, white spot on breast; answers to name Brownie; license number on collar, 14473; liberal reward. Return to 133 West 94th St. Phone Riverside 6611. B. Williamson.

LOST.—Brown Irish terrier; answers the name of Mikey; green collar; no name or license number; $50 reward; no questions asked. Return to Mrs. F. A. Bach, Hotel Lorraine, 45th St. and 5th Av.

LOST—Brown Irish terrier; answers to name of Mikey; green collar; no name or license number; $50 reward; no questions asked; return to Mrs. F. A. Bach, Hotel Lorraine, 45th St. and 5th Av.

LOST—Small terrier, rough coat, tan, white markings, male, no collar; answers to name "Scally"; $25 reward. Phone Miss Hass, Academy 1947.

LOST—Thursday night, between 6:30 and 7:30, a little black dog, collarless, answers to "Peter," between 66th and 80th Sts., Park Av. Please phone Stuyvesant 3682.

LOST—Black and white fox terrier, name of owner on collar. Return to 215 Manhattan Av. Reward.

LOST—Dog; Scotch terrier, last Thursday noon; $50 reward. 119 East 79th.

$25 REWARD.

Large brown tiger cat, white face, breast, and paws, band of white fur on right hind leg, name "Rummy," Sept. 27. Barmaby, 20 Stephens Court. Telephone Kenmore 2340-R.

Advertisements Are Sometimes Omitted

It is necessary sometimes to omit advertisements from The New York Times to prevent encroachment on the space allotted to news. Today 27 columns are omitted and 104 columns published.

Lord & Taylor

38th Street —FIFTH AVENUE— 39th Street

Store Hours 9 A. M. to 5 P. M.

Register Today

Don't forget that it is necessary to register so that you may vote at the coming election. It is your duty to your City, State and Country.

The registration period will end tonight. Registration places will be open from seven o'clock in the morning until half-past ten in the evening.

Men's Fall Suits
$35, $40 to $70

We have studied the requirements of men in all walks of business life. We are enabled, because of this serious attention, to present clothing which will meet the requirements of all. Suits that will fit the figure as well as the personality.

Clothing bears an important relation to the professional and business man's every day life

We keep this in mind in choosing our materials and patterns, in working out our models. Advance orders placed prior to many sharp advances in price enable us to quote prices that insure a noteworthy saving. New models, new fabrics, tailored with the same care as the best custom-made clothing.

Men's Fall Weight Overcoats
$35 to $60

Imported and domestic materials in slip-on models and form-fitting dress coats. Ready for immediate service.

Fourth Floor

Men's Tan Gloves
$2.10

Tan Capeskin with Spear Point backs, regular or cadet fingers. An excellent winter glove and washable.

Men's Blanket Robes
$6.95

Comfortable, well made Robes of medium weight, in grey, blue, brown and various mixtures; silk cord trimmed.

Ground Floor

Featuring Men's Fine Shoes
In the October Sales

Gun metal calfskin laced shoes —black kidskin laced shoes—excellent leathers and good styles.

$8.75

Heavy tan calfskin laced shoes, with medium toes and heavy soles —a splendid wearing winter shoe.

$10.75

Fourth Floor

We Reflect The Correct Style

in suits and overcoats for men. Extreme or conservative, ultra or conventional; but all ruled by good taste, developed by good designers, backed up by good cloth—finished by good tailors. And good satisfaction assured. To order, $40 to $90.

Arnheim

TWO STORES
Broadway and Ninth Street
30 East 42d Street

P. S. *A good example is the best sermon.*

Arnheim Axioms.

James McCreery & Co.

5th Avenue *34th Street*

ANNIVERSARY SALES

Celebrating in Every Department
62 Years of Growth in Merchandising

Today

Actual Savings Count

A Sale of Men's Shirts
$1.35

This is a real Men's Sale with such values as any man can appreciate.

The shirts are of Printed Madras and fine Percale in a lot of new patterns and colors

The price is just as low as we can possibly put it. The savings are all yours.

MEN'S UNDERWEAR—HALF HOSE

Fall weight wool mixture, shirts and drawers, shirts have quarter or full length sleeves, drawers regular and stout.
each 2.10

Medium weight wool mixture, natural color shirts and drawers.
each 1.65

Half Hose in wool mixture, Brown and Green heather.
pair 65c

Half Hose of cotton, in Black, Cordovan, Gray and Navy Blue.
pair 25c

Half Hose in Lisle Thread, in Black, Cordovan, Navy Blue and Gray.
pair 35c, 3 for 1.00

They've hit the mark

Our smart new Double-Breasted Suits have made a decided hit with young men—ages 50 to 18.

Hart Schaffner & Marx Double Breasted Suits

Some have belts; some haven't. Deft seasonal style innovations characterize others. At $45, $50, $55 and $60—each suit represents a distinct saving.

Wallach Bros.

Broadway, below Chambers
Broadway, cor. 29th
246-248 West 125th
3d Ave., cor. 122d

Overpayments on Income Taxes

"To pay a tax lawfully imposed is a patriotic duty—to resist one not clearly imposed is equally a patriotic duty."

Surrogate's Court, Saratoga County. September 5, 1919.

MANY taxpayers, due to a lack of knowledge of the intricate and obscure points of the regulations, have interpreted the requirements too liberally.

In such cases, a review of the returns filed and of the taxes paid may reveal substantial overpayments.

SEIDMAN & SEIDMAN
Certified Public Accountants
41 PARK ROW
NEW YORK.
Western Office—Grand Rapids, Mich.

The High Cost of Books Can Be Avoided

by renting new popular fiction from

Womrath's Circulating Library

2191 Broadway (near 78th St.)
2344 Broadway (near 86th St.)
2793 Broadway (near 168th St.)
3489 Broadway (near 143d St.)
642 Madison Ave. (near 59th St.)
976 Madison Ave. (near 76th St.)
21 West 45th St.—15 E. 29th St.
Grand Central Terminal
2 Rector St.—Arcade.

BIG BOOK BARGAINS

They are by popular authors and have been used in our library. Good, clean condition.

35 Cents each, or
THREE for a DOLLAR

BOOKS

New Books
Old Books
Rare Books
Scarce Books
Sets of Books
100,000 Books

Libraries of Books Purchased for Cash

THE BOOK CORNER
251 FIFTH AVENUE
Cor. of Twenty-eighth Street

A high officer in the United States Treasury, writing for the Magazine Section of The New York Times tomorrow, contends that the high cost of living is not yet high enough to defy the economies of the individuals. Advt.